This is a digital copy of a book that was preserved for generations on library shelves before it was carefully scanned by Google as part of a project to make the world's books discoverable online.

It has survived long enough for the copyright to expire and the book to enter the public domain. A public domain book is one that was never subject to copyright or whose legal copyright term has expired. Whether a book is in the public domain may vary country to country. Public domain books are our gateways to the past, representing a wealth of history, culture and knowledge that's often difficult to discover.

Marks, notations and other marginalia present in the original volume will appear in this file - a reminder of this book's long journey from the publisher to a library and finally to you.

Usage guidelines

Google is proud to partner with libraries to digitize public domain materials and make them widely accessible. Public domain books belong to the public and we are merely their custodians. Nevertheless, this work is expensive, so in order to keep providing this resource, we have taken steps to prevent abuse by commercial parties, including placing technical restrictions on automated querying.

We also ask that you:

+ *Make non-commercial use of the files* We designed Google Book Search for use by individuals, and we request that you use these files for personal, non-commercial purposes.
+ *Refrain from automated querying* Do not send automated queries of any sort to Google's system: If you are conducting research on machine translation, optical character recognition or other areas where access to a large amount of text is helpful, please contact us. We encourage the use of public domain materials for these purposes and may be able to help.
+ *Maintain attribution* The Google "watermark" you see on each file is essential for informing people about this project and helping them find additional materials through Google Book Search. Please do not remove it.
+ *Keep it legal* Whatever your use, remember that you are responsible for ensuring that what you are doing is legal. Do not assume that just because we believe a book is in the public domain for users in the United States, that the work is also in the public domain for users in other countries. Whether a book is still in copyright varies from country to country, and we can't offer guidance on whether any specific use of any specific book is allowed. Please do not assume that a book's appearance in Google Book Search means it can be used in any manner anywhere in the world. Copyright infringement liability can be quite severe.

About Google Book Search

Google's mission is to organize the world's information and to make it universally accessible and useful. Google Book Search helps readers discover the world's books while helping authors and publishers reach new audiences. You can search through the full text of this book on the web at `http://books.google.com/`

NYPL RESEARCH LIBRARIES
3433 06912828 2

Congregation

"The Gem of BIBLES"

—IS—

The "OXFORD."

Sunday-School Superintendents, Teachers and all other Students of the Bible would do well, before making their selection, to read this:—

The SUNDAY SCHOOL TIMES *says,*

"The demand for good editions of the "Bible with fitting helps to its study is "on the increase among Sunday-school "teachers; and the effort to meet this "demand promotes a healthful competi-"tion among publishing houses. It has "not been easy at all times to decide in "favor of any one edition above all others; "hence such a request as the following— "from a correspondent in Tennessee— "could not have been answered by us with "positiveness until a few months ago. He "says:—

THE QUESTION.

"I desire you to tell me which is the best "Teachers' Bible among the kinds adver-"tised. I want the best Bible for "Teachers."

The Best.

THE "OXFORD" Sunday School Teachers' BIBLE.

THE Cheapest.

THE ANSWER.

"We have no hesitation in saying that, "all things considered, the OXFORD TEACH-"ERS' BIBLES are better for the Sunday-school "teacher than any other with which we are familiar."

☞ The *Sunday School Times*, of Sept. 25, 1880, in reviewing and comparing the various editions of TEACHERS' BIBLES now offered, further says:—

"All things considered, we prefer the OXFORD TEACHERS' BIBLES to the London, and it is between these two that the choice is commonly to be made. The range of editions and prices of the OXFORD is as large as any. The paper and printing are better than the London. The binding leaves nothing to be desired. The main helps of concordance and index, taken together, are an improvement on the London. The various other helps which are likely to be of most practical service to the average teacher are more compact, and better arranged for their purpose, than the corresponding material in the London."

FOR SALE BY ALL BOOKSELLERS AND

THOMAS NELSON & SONS,

OXFORD BIBLE WAREHOUSE,

42 Bleecker Street - - - New York.

NORTH CONGREGATIONAL CHURCH, ST. JOHNSBURY, VT.,

REV. HENRY W. JONES, PASTOR,

DEDICATED FEBRUARY 24, 1881.

THE

CONGREGATIONAL YEAR-BOOK,

1881.

ISSUED, UNDER THE SANCTION OF THE

NATIONAL COUNCIL OF THE CONGREGATIONAL CHURCHES OF THE UNITED STATES,

BY ITS PUBLISHING COMMITTEE, AND CONTAINING THE

GENERAL STATISTICS OF THOSE CHURCHES FOR THE LAST YEAR;

AN ALPHABETICAL LIST OF ALL CONGREGATIONAL MINISTERS, AND OF THE OFFICERS AND STUDENTS OF CONGREGATIONAL THEOLOGICAL SEMINARIES; THE VITAL STATISTICS OF CONGREGATIONAL MINISTERS DECEASED IN 1880; PLANS FOR CONGREGATIONAL MEETING-HOUSES; AND OTHER MISCELLANEOUS INFORMATION.

BOSTON:
CONGREGATIONAL PUBLISHING SOCIETY.
1881.

ASTOR LIBRARY
MAR 30 1886
NEW YORK

PREFATORY NOTE.

20386 -

THIS issue is made by the direction of the National Council of the Congregational Churches assembled at St. Louis, Mo., in November last. The lateness of the date when it was ordered, and the omission of all tables last year (rendering double work now necessary), has delayed the publication.

By order of the Council, a copy is sent to each church, and one to each minister, by mail, postpaid.

The issue of 1879 contained illustrations, of whose cost some complaint was made. The present issue contains still more, especially plans of churches. It should be said, (1) that the former plans proved to be of material assistance to various churches; and (2) that the added cost this year is far more than provided for by special donations for that purpose.

The addresses of the officers and committees of the National Council will be found on page 215, and of the State organizations upon page 216 and those immediately following. The addresses of officers of our benevolent societies are on pages 42–52; of the professors of the theological seminaries, on pages 53–61.

The preparation of the *Year-Book* of 1882 is already commenced. It is believed that the plans now matured will secure its issue in the first week of January next. But for one State, whose date of meeting is late in the autumn, it could be issued in December, and it is decided to issue the *Year-Book* promptly, whether complete or otherwise.

Alfred Mudge & Son, Printers, 34 School Street, Boston.

TABLE OF CONTENTS.

	PAGE
Designs in Church Architecture	5
North Congregational Church, St. Johnsbury, Vt.	7
Annual Record	8
Churches Formed, 8; Ministers Ordained or Installed, 9; Pastors Dismissed, 12; Ministers Married, 14.	
Vital Statistics of Congregational Ministers who died in 1880	16
National Societies	42
Congregational Theological Seminaries	53
The Annual Statistics of the Churches and Ministers:	
Explanations	71
The Statistics of the Churches and Pastors, by States	73
Congregational Ministers in foreign missionary service	186
Ministers without pastoral charge	188
General summary tables for the year	200
Remarks upon the Statistics	212
The National and State Associations of the Churches	215
Alphabetical List of Ministers, with P. O. Address	220

ILLUSTRATIONS.

North Congregational Church, St. Johnsbury, Vt., opposite title-page.

Eliot Congregational Church, Lowell, Mass.	15
Harvard Congregational Church, Brookline, Mass.	41
Hosmer Hall, Hartford, Ct.	56
Divinity Hall, Yale College, Ct.	60
Pilgrim Congregational Church, St. Louis, Mo.	70

Valk's Views and Plans of Churches: No. 1, facing page 5; No. 2, facing page 12; No. 3, facing page 44; No. 4, facing page 48; No. 5, facing page 52; No. 6, facing page 68; No. 7, facing page 72; No. 8, facing page 214.

1881.

JANUARY.

Su.	Mo.	Tu.	We.	Th.	Fr.	Sa.
--	--	--	--	--	--	1
2	3	4	5	6	7	8
9	10	11	12	13	14	15
16	17	18	19	20	21	22
23	24	25	26	27	28	29
30	31	--	--	--	--	--

FEBRUARY.

--	--	1	2	3	4	5
6	7	8	9	10	11	12
13	14	15	16	17	18	19
20	21	22	23	24	25	26
27	28	--	--	--	--	--
--	--	--	--	--	--	--

MARCH.

--	--	1	2	3	4	5
6	7	8	9	10	11	12
13	14	15	16	17	18	19
20	21	22	23	24	25	26
27	28	29	30	31	--	--
--	--	--	--	--	--	--

APRIL.

--	--	--	--	--	1	2
3	4	5	6	7	8	9
10	11	12	13	14	15	16
17	18	19	20	21	22	23
24	25	26	27	28	29	30
--	--	--	--	--	--	--

MAY.

1	2	3	4	5	6	7
8	9	10	11	12	13	14
15	16	17	18	19	20	21
22	23	24	25	26	27	28
29	30	31	--	--	--	--
--	--	--	--	--	--	--

JUNE.

--	--	--	1	2	3	4
5	6	7	8	9	10	11
12	13	14	15	16	17	18
19	20	21	22	23	24	25
26	27	28	29	30	--	--
--	--	--	--	--	--	--

JULY.

Su.	Mo.	Tu.	We.	Th.	Fr.	Sa.
--	--	--	--	--	1	2
3	4	5	6	7	8	9
10	11	12	13	14	15	16
17	18	19	20	21	22	23
24	25	26	27	28	29	30
31	--	--	--	--	--	--

AUGUST.

--	1	2	3	4	5	6
7	8	9	10	11	12	13
14	15	16	17	18	19	20
21	22	23	24	25	26	27
28	29	30	31	--	--	--
--	--	--	--	--	--	--

SEPTEMBER.

--	--	--	--	1	2	3
4	5	6	7	8	9	10
11	12	13	14	15	16	17
18	19	20	21	22	23	24
25	26	27	28	29	30	--
--	--	--	--	--	--	--

OCTOBER.

--	--	--	--	--	--	1
2	3	4	5	6	7	8
9	10	11	12	13	14	15
16	17	18	19	20	21	22
23	24	25	26	27	28	29
30	31	--	--	--	--	--

NOVEMBER.

--	--	1	2	3	4	5
6	7	8	9	10	11	12
13	14	15	16	17	18	19
20	21	22	23	24	25	26
27	28	29	30	--	--	--
--	--	--	--	--	--	--

DECEMBER.

--	--	--	--	1	2	3
4	5	6	7	8	9	10
11	12	13	14	15	16	17
18	19	20	21	22	23	24
25	26	27	28	29	30	31
--	--	--	--	--	--	--

1882.

JANUARY.

Su.	Mo.	Tu.	We.	Th.	Fr.	Sa.
1	2	3	4	5	6	7
8	9	10	11	12	13	14
15	16	17	18	19	20	21
22	23	24	25	26	27	28
29	30	31	--	--	--	--
--	--	--	--	--	--	--

FEBRUARY

--	--	--	1	2	3	4
5	6	7	8	9	10	11
12	13	14	15	16	17	18
19	20	21	22	23	24	25
26	27	28	--	--	--	--
--	--	--	--	--	--	--

MARCH.

--	--	--	1	2	3	4
5	6	7	8	9	10	11
12	13	14	15	16	17	18
19	20	21	22	23	24	25
26	27	28	29	30	31	--
--	--	--	--	--	--	--

APRIL.

--	--	--	--	--	--	1
2	3	4	5	6	7	8
9	10	11	12	13	14	15
16	17	18	19	20	21	22
23	24	25	26	27	28	29
30	--	--	--	--	--	--

MAY.

--	1	2	3	4	5	6
7	8	9	10	11	12	13
14	15	16	17	18	19	20
21	22	23	24	25	26	27
28	29	30	31	--	--	--
--	--	--	--	--	--	--

JUNE.

--	--	--	--	1	2	3
4	5	6	7	8	9	10
11	12	13	14	15	16	17
18	19	20	21	22	23	24
25	26	27	28	29	30	--
--	--	--	--	--	--	--

DESIGNS IN CHURCH ARCHITECTURE.

In 1879, with the first issue of the Year-Book, we illustrated some nine designs for churches, small and large, with a view to introduce to our local and Western societies the new forms which have now become extensively adopted as embracing essential features in building a church. The tendency of the present age is rapidly developing towards the artistic in architecture; and in this second effort to bring to the notice of pastors and building committees some of the later forms and designs we have taken the care and trouble to illustrate, we hope that they will give them the study and thought the plans and designs merit. To build a house to the Lord, and invest your money in it to him, does require close study how *best to do it;* how best to secure the greatest effect for the cost, both inside and out, and how best to secure that comfort, that beauty in unspeakable and inanimate forms, for the cost. The cost,— yes, that is the point. It is asked at once, Can we obtain the beautiful front? and we say, Why not? We show it here in these illustrations; why don't you try it? Why not let every dollar spent represent a feature of strength and beauty? And here it is fully exemplified in these plans. Study them; see how they are seated; notice how the people are clustered around the platform; notice the plan of the lecture rooms, in the arrangement of the doors and windows, and the embellishment of the necessary open fireplace for comfort, warmth, and ventilation. It is often asked, Why are not the prayer meetings better attended? Pray, what is there to attract? When evening comes round for our religious duty, in what does the attraction consist from your own warm parlors and firesides? In so many hundreds of cases, what is there beautiful, cosey, comfortable, and interesting in our present lecture rooms? To solve that problem we here show how it is done. By so making these audience rooms the very picture of cheerfulness in their arrangement, having open fireplaces, the room seated with chairs or most comfortable seats, and an entire absence of that set form and stiffness to be seen everywhere. The house of the Lord demands it; demands everything beautiful, and in keeping with his holy work; everything that tends to elevate and refine our fellow beings, and teach them to appreciate the beautiful, as given to us and implanted in us by our Lord. With these few remarks we now ask you to study these plans and designs, and then go and build likewise. Write to the architect. He will tell you what, and how to do it; how to build for your means, and within your means, and how to obtain the points and results we conscientiously lay before you.

We present to building committees and trustees the accompanying plans and designs, prepared expressly for this issue of our Year-Book, and designed by the same architect as illustrated the Book of 1879, Lawrence B. Valk, of New York city. We call especial attention and examination of these PLANS in particular, as illustrating the points heretofore mentioned, as combining the essential features required and needed in our small churches throughout the land, and the adaptability to any kind of a location or site. The circular seating with the radiating aisles at once gives —

First, the *social* element of congregational worship.

Second, the advantage of several sizes in the pews, to seat three, four, five, and six persons.

Third, the inclined *bowled* floor, — yes, *bowled*, — which is the secret of the great success of these plans.

Fourth, any style of architecture will adapt itself to these plans. We show a variety of forms in this issue in the outward appearances, and our building committees and trustees will now find, on reading the short descriptions of each design, just what they want, or approximating to their requirements.

The following gives the description of the church plans furnished by Lawrence B. Valk for this issue of the YEAR-BOOK. For the places where each plan may be found, see "List of Illustrations" following "Table of Contents":—

PLAN AND DESIGN NO. 1.

This small church is 32 x 40, with two class rooms directly in front, opening into and a part of audience room; seats 220 in the pews; two vestibules. The class rooms are 12 x 15, or there can be only one room 12 x 32 in front. The partition is of vertical sliding sash, and when down this makes one or two fine, pleasant meeting rooms. Every attention is paid to the heating by stoves of a new make and pattern, and securing a perfect circulation and ventilation. This church is a frame building, on a stone foundation; small cellar; shingle roof; gables and tower shingled; open belfry; enamelled glass; pews pine; interior with wood ceiling; side walls plastered, and its cost complete was $3,670.

PLAN AND DESIGN NO. 2.

This building is also a frame structure; audience room 36 x 36, with a fine, beautiful class or prayer meeting room in front, 13 x 22, opening into audience room, with sliding sash; and off the rear end are two more fine class rooms, each 11 x 15, with sliding sashes. This plan seats 190 in pews, and was designed especially to accommodate a large Sunday school; construction same as No. 1; cost complete was $4,800

In both Nos. 1 and 2 the outside is painted two coats; inside is filled, rubbed, and hard oil finished.

PLAN AND DESIGN NO. 3.

This plan is for a *brick* structure, with timber framing in the walls of gables; size of audience room, 28 x 50; seats 227 in pews; has a fine lecture room in front, 14 x 20, used for infant class; two vestibules, each 9 x 12; choir and organ back of pulpit; shingle roof; the walls are built hollow, of local hard brick, rubbed, stained, and pencilled black; open bell-cote; arched wood ceiling; all outside woodwork is painted two coats; inside is filled, rubbed, and hard oil finished. Cost complete was $3,780.

PLAN AND DESIGN NO. 4.

This is for a brick building; size, 36 x 47; seats 240 in the pews; two vestibules, and a beautiful lecture and Sunday-school room, opening full into and a part of the audience room, as needed; the organ is back of the pulpit; choir and keyboard down in front; roof is slate; ceiling arched, of wood; cost complete was $4,875.

PLAN AND DESIGN NO. 5.

This church was designed for a frame structure, slate roof, stone foundation; size, 40 x 45; seats 275 in the pews, which are of ash and cherry; organ is back of pulpit; choir is down in front in first three middle pews. The peculiarity of this design is the open clear-story to a beautiful arched ceiling of iron (now so much used, as there is nothing yet used or invented equal to it). It is heated by one furnace in a small cellar. The cost of this building was $5,200.

PLAN AND DESIGN NO. 6.

This beautiful church is a frame building; the size is 40 x 50 to audience room, seating 325 in the pews of ash and cherry; slate roof; iron ceiling, in groined arches; Sunday-school adjoins and opens into audience room; choir back of pulpit, with organ; and in all its appointments every feature is first-class; cost was $7,800. This price included two furnaces, lighting-by-gas machine and fixtures, and Valk's complete system of ventilation, which is in all of these designs, in part or wholly so.

Plan and Design No. 7.

This is for a stone structure, built of stone local to the place, laid up in rock-face ashlar work, in square courses. The audience room is 56 x 60, seating 436 in the pews. The roof is of slate; the ceiling iron, in groined arches, decorated. The vestry or Sunday-school is 20 x 60, and is divided into three rooms, the middle one opening into church. We have a study; three fine vestibules; organ back of pulpit; choir down in front; and I will here say that this arrangement of having choir down in front is rapidly advancing in its perfect adaptation to congregational and social worship in this form of plan. The cost of this structure complete was $11,870, including *decorating*, *heating*, *lighting*, and *ventilating*.

Plan and Design No. 8.

This elegant structure is also of stone, with a tall spire 120 feet; walls of local blue granite, rock-face, Ohio stone trimmings, sills, lintels, caps, etc.; slate roof; stained glass; hard-wood, ash, and cherry for all internal finish; iron arched ceiling, decorated, and decorated side walls; size of audience room, 60 x 60; seats 525 in comfortable sittings; and choir and organ back of pulpit; vestry adjoins the church, opens into it, and has a fine lecture room, 20 x 41; parlor, 17 x 26; kitchen, 9 x 15; study, 9 x 14, and every convenience, with heating, lighting, ventilating, everything to make it complete. The co-t was $28,000.

NORTH CONGREGATIONAL CHURCH, ST. JOHNSBURY, VT.

[See opposite title-page.]

We quote from the pastor's Statement at the dedication:—

"At a meeting of the congregation called for Monday, April 9, 1877, the committee reported $37,114.68 subscribed. Thereupon, a building committee was appointed, of which Gov. Horace Fairbanks was made chairman. . . .

"Before winter set in the foundation was completed, and the ground brought up nearly to grade. For this, and to complete the grading, 3,514 cartloads of earth were requisite.

"We had thus far expected to build of brick. During the winter the desire became general and strong to employ stone. At length, as the season drew near for renewing operations, Messrs. Horace and Franklin Fairbanks made to the building committee this proposition: To build a stone church, substantially according to the plans before us, for the subscriptions, the committee keeping the amount good as nearly as possible, and the old house. Such an offer was of course accepted, and the opening spring, 1878, witnessed the vigorous renewal of operations. The stone selected was the Isle La Motte marble. It was brought by boat to Maquam Bay, and thence across the State by rail. The walls are backed with brick. The main partitions are also of brick.

"Sept. 16, the corner stone was laid. Before another winter set in the chapel walls were up and covered, and those of the main building had reached the eaves. The dimensions of this house are as follows: Length of audience room on the floor, 76 feet; including gallery, 90 feet; breadth, 56 feet; do. including transepts (each 35 by 9), 74 feet; height, 42 feet. Dimensions of chapel, including parlors, 73 by 35 feet. All these are inside measurements. Entire length outside, 162 feet. Height of turret from the ground, 140 feet.

"The contract for building was made with E & T. Fairbanks & Co., who proposed to take the subscriptions pledged, and the old house when the church was through with it, and erect a new one substantially according to the plan adopted by the building committee. This has been done, and the beautiful edifice dedicated to-day is free from debt."

The cost is not made public.

ANNUAL RECORD.

CHURCHES FORMED. 1880.

AFTON, Neb., May 6.
ALBUQUERQUE, New Mexico, Oct. 17.
ALMA, Neb., May 21.
ANDOVER CENTRE, N. H., Nov. 16.
ANTONY, Kan., July 3, reorganized.
AURORA, Dak., May 16.
BEAVERTON, Or., Jan. 4.
BELLE MEAD, Kan., May 15.
BIG GROVE, Iowa, Oct. 17.
BLUFFTON, Minn., Nov. 19.
BRADSHAW, Neb., March 9.
BRECKENRIDGE, Col., July 11.
BROOKLINE, Mo., June 11.
BROOKLYN, N. Y., Lewis Avenue ch., March 10.
BUENA VISTA, Col., April 11.
BUFFALO, N. Y., May 26.
BURNETTE, Neb., July 11.
CALLAHAN, Cal., Nov. 28.
CAMBRIDGE, Neb., July 10.
CHEROKEE (near), Iowa, Nov. 5.
CHICAGO, Ill. (West Side), Welsh Church, Jan. 4.
CLARENDON HILLS, Mass., April 19.
CLIFTON, Kan.
COLD CREEK, Ind., Sept. 25.
CORVALLIS, Kan., March —.
CRESTED BUTTE, Col., June 17.
CROOKED CREEK, Kan., April 15.
CULBERTSON, Neb., Nov. 14.
CUSTER, Dak., March 13.
DAVIS CORNERS, Wis., Sept. 23.
DAVIS COUNTY, Dak., Feb. 15.
DAYTONA, Fla., rec.
DEDHAM, Mass. (Islington), rec. June 18.
DEKALB VILLAGE, N. Y., March 17.
DE SMET, Dak.
DRIFTWOOD, Neb., June 30.
EAST PIERRE, Dak.
EDGERTON, Minn., May 12.
EDISON, Neb., Oct. 6.
ELDORA, Iowa, April 19.
ELM DALE, Kan., Jan. 28.
ETNA, Cal., Nov. 28.
FORT PIERRE, Dak., May 23.
FREEWATER, Neb., May 30.
FRESNO COUNTY, Cal., June —.
GANGES, Mich., April 24.
GARDEN PRAIRIE, Dak.
GENOA, Neb., Aug. 10.
GLEN GERROLD, Kan., Jan. 28.
GOTHIC, Col., June 20.
GREENWICH, O., Sept. 18.
GUNNISON, Col., June 22.
HAMILTON, Mich., June 24.
HANNIBAL, Mo., Oct 13.
HANNIBAL, Mo., Pilgrim Ch., Sept. 19.
HAY LAKE, Mich., —.
HIGHLAND, Sabine County, Neb., June 7.
HIGHLAND, Cass County, Neb., Oct. 5.
HUNTER'S CREEK, Mich., May 3.
LA CROSSE, Kan., Feb. 8.
LAKE BENTON, Minn., July 7.
LAKE STAY, Minn., April 11.
LAKEVIEW, Mich., Oct. 15.
LAWNDALE, Ill., June 29.
LEADVILLE, Col., April 1.
LONE VALLEY, Ritchie County, W. Va., April 20.
MALTO, Dak., Dec. 8.
MANDAN, Dak., Aug. 29.
MAYBEE, Mich., March 19.
MAYVILLE, Col.
MERIDEN, Iowa, Nov. 4.
MOUND BRANCH, Kan., May 11.
MOUNT PLEASANT, Wash. Ter., May 2.
NEWBURG, Iowa, April 8.
NEW HARMONY, Kan.
NICKERSON, Kan., March 15.
NORTH SEATTLE, Wash. Ter., Jan. 4.
OAKFIELD, Iowa, April 16.
ONEIDA, Kan., July 22.
PARK CITY, Utah, Oct. 3.
PLAINFIELD, N. J., July 1.
PLEASANT BAY, Wash. Ter., March 7.
PLEASANT PRAIRIE, Kan., April 14.
POINT ST. IGNACE, Mich., Sept. 5.
PORT GAMBLE, Wash. Ter., March 21.
PORTLAND, Or., Mt. Zion ch., March 7.
PRAIRIE CENTRE, Neb., Oct. 6.
PRECEPT, Neb., July 15.
PRESCOTT, Arizona, Sept. 26.
PRINEVILLE, Or., April 1.
RAPID CITY, Dak.
RIDGEWAY, Pa., April 26.
ROCKDALE, Mass., Dec. 30, 1879.
ROCKFORD, Dak.
SALT CREEK, Kan.
SAN BERNARDINO, Cal., April 18.
SAND LAKE, Mich., Feb. 10.
SAN JUAN, Cal., Sept. 19.
SARATOGA SPRINGS, N. Y., reorganized March —.
SAYLESVILLE, R. I., June 2.

SEABECK, Wash. Ter., May 16.
SEVERY, Kan., May 12.
SHEEP RANCH, Cal., ——.
SMITH COUNTY, Kan., Feb. 26.
SPEARVILLE, Kan., June 29.
STAFFORD, Kan., ——.
ST. ALBANS, O., ——.
STORM LAKE, Ia., Nov. 4.
STOUGHTON, Neb., July 4.
SUTTON, Neb., ——.
TERRAVILLE, Dak., Dec. 7.
TYNDALL, Dak., July 1.
UNION, N. H., April 5.
VERNDALE, Minn., Dec. 3.
WADENA, Minn., Dec. 2.
WALPOLE, East, Mass., Oct. 18.
WASHOUGAL, Wash. Ter., May 2.
WAVERLY, Kan., Nov. 7.
WAYLAND, East, Mich., June 3.
WILSON, Minn., May 21.
WITOKA, Minn., May 20.
WOOD'S HOLL, Mass., Sept. 30.
YELLOW CREEK, Mo., Dec. 2.

MINISTERS ORDAINED OR INSTALLED, 1880.

In the following table, "*o.*" denotes ordained as pastor; "*ev.*," ordained without installation; "*i.*," installed. But reports do not always distinguish between "*o.*" and "*ev.*," and many marked "*o.*" should doubtless be "*ev.*"

ABBOTT, FREDERICK M., Cable, Ill., *o.*, Feb. 9.
ABBOTT, JUSTIN E., Nashua, N. H., *miss.*, June 10.
ADAMS, FRANK S., Reading, Mass., Bethesda ch., *o.*, Oct. 13.
ADAMS, JAMES A., St. Louis, Mo., Plymouth ch., *o.*, Dec. 2.
ADRIANCE, L. W., Woodford's Corner, Deering, Me., *i.*, Oct. 14.
ADSIT, MARTIN H., Sylvato, O., *ev.*, Jan. 15.
ALLEN, ALBERT W., Deansville, N. Y., *o.*, June 17.
ALLEN, GEORGE E., North Reading, Mass., *i.*, May 12.
ALLENBAUGH, J. W., ——, Kan., *o.*, May 1.
ARNOLD, HENRY T., Wells, Me., Second ch., *i.*, Feb. 18.
BACON, THOMAS R., New Haven, Conn., Dwight Place ch., *i.*, Dec. 8.
BACON, WILLIAM F., Easthampton, Mass., *i.*, Dec. 1.
BAGSTER, WILLIAM W., Oakland, Cal., June 9.
BALLANTYNE, WILLIAM G., Oberlin, O., *ev.*, Aug. 20.
BARBER, CLARENCE H., Torrington, Conn., *o.*, June 17.
BARROWS, JOHN H., East Boston, Mass., *i.*, Dec. 1.
BATTEY, JOEL, National, Iowa., *o.*, Oct., 22.
BEMAN, A. M., Sergeant Bluffs, Iowa, *ev.*, May 18.
BIRD, CHARLES W., Bethlehem, Conn., *ev.*, May 26.
BISSELL, LEMUEL B., Memphis, Mich., *o.*, Sept. 21.
BLACKMAN, WILLIAM F., Steubenville, *o.*, Sept. —.
BLADES, JOHN T., Campello, Mass., *i.*, Sept. 14.
BLAKE, HENRY B., Cummington, Mass., *i.*, Jan. 14.
BLAKE, S. LEROY, Fitchburg, Mass., Cal. ch., *i.*, Sept. 1.
BLAKESLEE, ERASTUS, Greenfield, Mass., Second ch., *o.*, Feb. 11.
BODWELL, JOSEPH C., Bridgewater, Mass., *i.*, June 15.
BOYNTON, GEORGE M., Jamaica Plain, Mass., *i.*, March 25.
BRADSHAW, JOHN W., Rochester, Minn., *i.*, June 29.
BROWN, WILLIAM M., New Britain, Conn., *ev.*, May 13.
BURR, AUSTIN H., Andover, Mass., West ch., *i.*, April 29.
BURR, RICHARD M., Nelson, N. H., *w. c.*, June 16.
BURROUGHS, GEORGE S., Fairfield, Conn., *i.*, March 9.
BURROWS, EDWIN R., No. Springfield, Mo., *i.*, Nov. 15.
BUSHEE, WILLIAM A., Morrisville, Vt, *i.*, Dec. 2.
BYINGTON, EZRA H., Monson, Mass., First ch., *i.*, June 23.
CALKINS, WOLCOTT, D. D., Newton, Mass., Eliot ch., *i.*, Feb. 5.
CALLAND, WILLIAM G., Rochester, Mich., *o.*, Dec. 7.
CARR, WILLIAM, Irasburgh, Vt, *o.*, Sept. 1.
CARTER, NATHAN F., Quechee, Vt., *i.*, Feb. 18.
CHAPIN, FRANK M., Keene, N. H., *miss.*, May 20.
CHAPMAN, HERVEY W., Pawnee Rock, Kan., *i.*, April 1.

CHASE, JAMES B., Cherokee, Iowa, *i.*, Nov. 3.
CHRISTIE, GEORGE W., Wolfeborough, N. H., *i.*, June 4.
CHUTE, EDWARD L., Saugus, Mass., *o.*, July 21.
CLARK, DANIEL J., East Haven, Conn., *o.*, July 7.
COCHRAN, FLORENZO C., Lee Centre, Ill., *o.*, June 30.
COFFRAN, FRANK H., Berkshire, N. Y., *o.*, Dec. 8.
COOKE, WILLIAM H., Oakland, Cal., *ev.*, Nov. 3.
COUSINS, EDGAR M., Cherryfield, Me., *o.*, June 8.
CRAFTS, WILBUR F., Brooklyn, N. Y., Lee Avenue ch., *i.*, Dec. 16.
DALTON, MARTIN L., Triangle, N. Y., Oct. 26.
DAVIS, DAVID L., Pittston, Me., *o.*, March 24.
DE BEVOISE, GABRIEL H., Leominster, Mass., *i.*, March 3.
DEFOREST, HEMAN P., Taunton, Mass., Trin. ch., *i.*, April 14.
DIKE, SAMUEL W., Royalton, Vt., *i.*, April 21.
DOUGLASS, THOMAS H., Harwinton, Conn., *i.*, Nov. 4.
DRAKE, ELLIS R., Northfield, Mass., *i.*, Aug. 18.
DUNGAN, G. W., Fontanelle, Iowa, *o.*, March 9.
DWIGHT, H. O., Morrisville, Vt., *ev.*, July 1.
DYAS, JOSEPH P., Silver Creek, Neb., *o.*, March 10.
EASTMAN, WILLIAM R., South Framingham, Mass., *i.*, Feb. 12.
EATON, JAMES F., Madrid, N. Y., *o.*, Dec. 30, 1879.
ERNST, FREDERICK W., South Hartford, N. Y., *o.*, June 30.
FAIRBANKS, GEORGE H., Troy and Parkman, O., *o.*, June 2.
FEEMSTER, WILLIAM J., Waushara, Kan., *o.*, Sept 29.
FERRIS, LEONARD Z., Rockland, Mass., ., June 24.
FERRIS, WALTER L., Wataga, Ill., *o.*, May 18.
FREEMAN, HENRY A., Oldtown, Me., *i.*, Oct. 13.
GAMMELL, SERENO D., Lynn, Mass., Chestnut Street ch., *i.*, Nov. 3.
GAYLORD, S. D., Charleston, S. C., *ev.*, May 30.
GRASSIE, THOMAS G., Keokuk, Iowa, May 4.
GREENE, SAMUEL, Pleasant Bay, Wash. Ter., *o.*, April 12.
GRIFFITHS, GRIFFITH, New Cambria, Mo., *i.*, Dec. 28, 1879.
GROVER, GEORGE W., Nashua, N. H., Pilgrim ch., *i.*, Dec. 31, 1879.
GUNSAULUS, FRANK W., Columbus, O., High Street ch., *o.*, Sept. 15.
HADDEN, ARCHIBALD, Ortonville, Minn., *o.*, Dec. 15.
HAGUE, WILLIAM B., South Bridgton, Me., *o.*, Sept. 30.
HALL, ALBERT E., Lempster, N. H., *i.*, Nov. 12.
HARDY, MILLARD F., Whately, Mass., *o.*, April 21.
HARRIS, JOHN L., Derry, N. H., First ch., *i.*, July 8.
HARTSHORNE, VAOLA J., Lawrence, Mass., Tower Hill ch., *i.*, Nov. 18.
HARTWELL, MINOT S., New Boston, Mass., *o.*, Oct. 14.
HART, BURDETT, Fair Haven, Conn., *i.*, June 23.
HARVEY, JASPER P., Marlboro', Conn., *o.*, May 19.
HICK, GEORGE H., Arcade, N. Y., *i.*, April 20.
HIGGINS, ROBERT M., Calumet, Mich., *o.*, Nov. 17.
HILL, CHARLES W., Branford, Conn., *o.*, July 22.
HOLDEN, GEORGE, Lamberton, Minn., *o.*, Sept. 14.
HOPKINS, HENRY, Kansas City, Mo., *i.*, March 18.
HOPKINS, THEODORE W., Lawndale, Ill., *ev.*, June 29.
HOWARD, ROWLAND B., Rockport, Mass., *i.*, Sept. 3.
HOYT, HIRAM L., Litchfield, O., *o.*, July 1.
HUBBELL, HENRY L., Jamestown, N. Y., *i.*, Aug. 10.
HUNT, THEODORE C., Colorado Springs, Col., *ev.*, Sept. 22.
IMES, BENJAMIN A., Memphis, Tenn., *o.*, ——.
JACKSON, GEORGE A., Swampscott, Mass., *i.*, Sept. 7.
JENNINGS, ISAAC, Waterbury, Conn., *ev.*, April 30.
JOURDAN, Frank F., Branford, Conn., *o.*, July 22.
KELLOGG, H. MARTIN, Francestown, N. H., *i.*, May 20.

KELSEY, FRANK D., New Gloucester, Me., First ch., *i.*, April 26.
KETCHAM, HENRY, Menomonee, Wis., *i.*, June 16.
KIDDER, SAMUEL T., Winnetka, Ill., *i.*, Feb. 19.
KING, W. C., Clear Lake, Wis., *ev.*, Jan. 21.
KINGSBURY, LUCIUS, Canton, Dak., *i.*, Sept. 9.
LANE, N. W., M. D., Port Gamble, Wash. Ter., *o.*, March 20.
LEE, TIMOTHY J., Winsted, Conn., First ch., *i.*, Dec. 30, 1879.
LELAND, WILLIS D., Amherst, N. H., *o.*, Jan. 22.
LEWIS, RICHARD, Grand Haven, Mich., Sept. 23.
LOCKWOOD, GEORGE A., Kennebunk, Me., *i.*, May 20.
LOOMIS, SAMUEL L., Newport, Ky., York Street ch., *o.*, Oct. 14.
LOVEJOY, GEORGE E., Franklin, Mass., First ch., *i.*, Dec. 8.
LOVERING, JOSEPH F., Worcester, Mass., Old South ch., *i.*, May 5.
MACLEOD, THOMAS B., Brooklyn, N. Y., Clinton Avenue ch., *i.*, Jan. 20.
MALCOLM, JOHN W., East Weymouth, Mass., *i.*, Nov. 16.
MALLARY, R. DEWITT, Lenox, Mass., *i.*, June 2.
MANCHEE, WILLIAM, Plainfield, N. J., *i.*, April 8.
MARKHAM, HENRY F., Laban Creek, Kan., *o.*, Oct. —.
MARSH, CHARLES A., Cheboygan, Mich., *o.*, Oct. 21.
McFARLAND, WILLIAM D., Shelburne Falls, Mass., *i.*, Sept. 28.
McINTOSH, CHARLES H., Anita, Iowa, *o.*, July 15.
MELVILLE, CHARLES T., South Westerly, R. I., *ev.*, Jan. 4.
METCALF, ROYAL D. Wardsboro', Vt., *o.*, May 26.
MICHAEL, GEORGE, Moriah, N. Y., *i.*, Jan. 21.
MILLS, CHARLES P., Newburyport, Mass., North ch., *o.*, Sept. 23.
MITCHELL, JOHN C., Fremont Centre, Mich., *o.*, ——.
MONTAGUE, ENOS J., Rosendale, Wis., *i.*, Jan. 15. [Died Sept. 30.]
MOODY, CALVIN B., Centre Harbor, N. H., *o.*, Aug. 15.
MOORE, DANIEL M., Falls Village, Conn., *ev.*, Jan. 7.
MUCKLOW, WILLIAM B., Java, N. Y., *o.*, April 21.
NUTE, FRANK I., Warwick, R. I., *o.*, Nov. 18.
PAINTER, HOBART K., Mazeppa, Minn., *o.*, Jan. 8.
PALMER, FRANK H., North Scituate, R. I., *o*, Sept. 28.
PASCOE, W. H., Oakland, Cal., *ev.*, Nov. 3.
PEACOCK, RICHARD M., Solon, Me., *ev.*, June 23.
PEARSON, ARTHUR HADYN, Haverhill, Mass., *ev.*, July 7.
PEASE, THEODORE, West Lebanon, N. H., *o.*, Sept. 8.
PENNEY, EDGAR J., Marietta, Ga., *o.*, Dec. 6.
PERKINS, FRANCIS B., Stockbridge, Mass., *i.*, Nov. 9.
PERKINS, SIDNEY K., Weymouth, Mass., *ev.*, July 20.
PHELPS, CHARLES H., Walton, N. Y., *ev.*, Sept. 14.
PORTER, FARLEY, Colorado Springs, Col., *ev.*, Aug. 10.
PRATT, DWIGHT M., Higganum, Conn., *o.*, Dec. 16.
PUDDEFOOTE, WILLIAM G., White Cloud, Mich., *ev.*, Jan. 29.
RAWLINS, JAMES E., New Haven, Conn., Temple Street ch., *o.*, Sept. 30.
REYNOLDS, GEORGE W., Stuart, Iowa, *o.*, Nov. 23.
RICHARDS, ERWIN H., Oberlin, O., *ev.*, Aug. 20.
RICHARDS, JARVIS, Windsor, Vt., *ev.*, March 3.
RICHARDSON, D. WARREN, Derry, N. H., First (Cong.) ch., *i.*, Feb. 22.
RICHARDSON, J. P., Lawrenceville, N. Y., *ev.*, May 4.
RICKETTS, CHARLES H., Thorndike, Mass., *o.*, Oct. 28.
ROBERTS, J. W., Paris, Tex., *o.*, Nov. —.
ROBERTSON, ANGUS A., South Haven, Mich., *ev.*, Nov. 14.
ROWELL, JOHN A., South Weare, N. H., *o.*, Oct. 14.
RYDER, CHARLES J., Medina, O., *o.*, Oct. 28.
SAUNDERS, WILLIAM HENRY, Williamstown, Mass., *ev.*, June 8.
SAVAGE, CHARLES A., Berkeley, Cal., *o.*, Nov. 9.
SCALES, RICHARD, Nepaug, New Hartford, Conn., *o.*, April 21.
SCHWARTZAUER, CHARLES M., Yellow Creek, Mo., *i.*, Dec. 2.

SHAW, WILLIAM H., Braintree, Mass., *miss.*, July 13.
SHOPPE, W. G., Pepperell, Mass., *i.*, Nov. 11.
SMITH AZRO A., Johnson, Vt., *i.*, Nov. 30.
SMITH, ISAIAH P., Chatham, Mass., *i.*, Oct. 20.
SMITH, STEPHEN, Hyannis, Mass., *w. c.*, May 18.
SNOW, FREDERIC E., Oxford, Conn., *o.*, April 21.
SPENCER, JUDSON G., Irvington, Neb., *i.*, Sept. 14.
STAFFORD, BURNETT T., Boulder, Col., *ev.*, July 16.
STAPLES, JOHN C., East Jaffrey, N. H., July 6.
STEARNS, DANIEL A., Boston, Mass., *o.*, June 2.
STEVENS, GEORGE B., Buffalo, N. Y., *o.*, Sept. 28.
STEWART, JEREMIAH D., Hastings, Neb., *i.*, March 28.
STIMSON, HENRY A., Worcester, Mass., Union ch., *i.*, Oct. 14.
ST. JOHN, BENJAMIN F., Eldora, Ia., *o.*, Dec. 8.
STOCKING, JAMES B., North Ridgeville, O., *o.*, Sept. 22.
STRONG, J. W., Paris, Texas, *ev.*, Nov. —.
SULLIVAN, ANDREW J., Greenville, Conn., *i.*, Feb. 11.
SUMNER, CHARLES B., West Somerville, Mass., *i.*, June 10.
SUTHERLAND, WILLIAM L., Ortonville, Minn., *o.*, Dec. 15.
TAINTOR, JESSE F., Dewitt, Iowa, *i.*, —.
TAYLOR, FRANK H., Guilford, Conn., First ch., *ev.*, March 10.
TAYLOR, GEORGE E., Broad Brook, Conn., *ev.*, May 27.
TAYLOR, GRAHAM, Hartford, Conn., Fourth ch., *i.*, May 14.
TENNEY, HENRY M., Cleveland, O., First ch., *i.*, April 27.
TERRETT, WILLIAM R., Dalton, Mass., *i.*, Dec. 1.
THAYER, FREDERICK A., Westboro', Mass., *o.*, Sept. 30.
THOMPSON, JOHN C., Nebraska City, Neb., *i.*, May 13.
TOBEY, RUFUS B., Harwich, Mass., *o.*, Nov. 30.
TODD, QUINTUS C., Corning, Iowa, *o.*, Dec. 23, 1879.
TRACY, ALFRED E., Wilton, N. H., Second ch., *i.*, May 13.
TYLER, HENRY F., Millville, N. Y., *o.* —.
UPTON, JONATHAN S., Bridgewater, N. Y., *o.*, July 27.
VINCENT, SAMUEL L., Peru, Vt., *i.*, Oct. 30.
WALKER, J. N., North Troy, Vt., *o.*, Sept. 28.
WALKER, W. E., Vermilion, Dak., *i.*, March 3.
WALKUP, A. C., Arvonia, Kan., *miss.*, May 19.
WALTERS, THOMAS W., Crary's Mills, N. Y., *i.*, Aug. 6.
WHEAT, N. M., North Springfield, Mo., *o.*, Dec. 5.
WILDER, GEORGE A., Hartford, Conn., *ev.*, May 10.
WILDER, SEDGWICK P., North Brookfield, Mass., First ch., *o.*, June 22.
WILLEY, SAMUEL H., D. D., Benicia, Cal., *i.*, Sept. 28.
WILSON, G. HAYWOOD, Biddeford, Me., Second ch., *i.*, June 23.
WINCH, CALEB M., Hartland, Vt., ., July 1.
WING, PRESTON B., Freeport, Me., *i.*, Jan. 28.
WOODWORTH, FRANCIS G., Wolcott, Conn., *o.*, June 23.
WOODWORTH, LEVERETT S., East Providence, R. I., *i.*, June 23.
WOOLEY, D. M., Harvard, Ill., *ev.*, Feb. 17.
WRAY, ALFRED K., Huntley, Ill., *o.*, June 23.
WRIGHT, JOHN E. M., Goshen, Mass., *i.*, Dec. 8.

PASTORS DISMISSED. 1880.

This list is doubtless incomplete.

ADAMS, WILLIAM, Canandaigua, N. Y., Dec. —.
BACON, THOMAS R., Terre Haute, Ind., May 13.
BARROWS, JOHN H., Lawrence, Mass., Eliot ch., Sept. 8.
BIDDLE, JACOB A., First ch., Milford, Conn., July 31.
BOSWORTH, WM. A., Woodford's Corner, Me., Oct. 21.
BOYNTON, GEORGE M., Newark, N. J., March 9.
BROWN, CHARLES O., Rochester, Mich.
BRYANT, ALBERT, West Somerville, Mass.
BUGBEE, ROLLA G., West Hartland, Conn.

BURR, AUSTIN H., Franklin, N. H., April 12.
BUTLER, GARDNER S., North Troy, Vt.
CHANDLER, FREDERICK D., Kensington, N. H., May 26.
CLARK, THEODORE J., Northfield, Mass., April 20.
CONKLING, BENJAMIN D., Whitewater, Wis., June 29.
CREEGAN, CHARLES C., Wakeman, O., Feb. 16.
CUTLER, EBENEZER, D. D., Union Ch., Worcester, Mass., Oct. 11.
DAVIS, JOSIAH G., D. D., Amherst, N.H., Jan. 22.
DEFOREST, HEMAN P., Westboro', Mass., Feb. 11.
ELDREDGE, HENRY W., East Weymouth, Mass., March 9.
FIELD, RICHARD E., Puritan ch., Brooklyn, N. Y., Nov. 17.
FISHER, GEORGE W., Peacedale, R. I., Oct. 11.
FITTS, JAMES H., Topsfield, Mass.
FREE, SAMUEL R., Southfield, Mass.
FREELAND, SAMUEL M., Tompkins Avenue ch., Brooklyn, N. Y., Feb. 10.
FREEMAN, GEORGE E., Abington, Mass., June 25.
FRY, HOLLAND B., South Bridgton, Me., Sept. 20.
GAMMELL, SERENO D., Boxford, Mass.
GOODRICH, DARIUS N., Windham, Vt., March 31.
GREENWOOD, WILLIAM, West ch., Haverhill, Mass.
HARWOOD, JAMES H., Plymouth ch., St. Louis, Mo.
HAVEN, JOHN, Charlton, Mass.
HOLBROOK, DAVID S., Ellington, Conn., Oct. 11.
HOPKINS, HENRY, Westfield, Mass., Second ch., Feb. 23.
HUMPHREYS, GEORGE F., Providence, R. I., Sept. 16.
JONES, FRANKLIN C., Franklin, Conn, Sept. 28
KASSON, FRANK H., Templeton, Mass., May 11.
LADD, HORATIO O., Hopkinton, Mass., Aug. 21.
LANE, JAMES P, Bristol, R. I., June 22.
LANPHEAR, ORPHEUS T., D. D., Beverly, Mass., June 2.
LATHE, HERBERT W., Plym. ch., Portland, Me, Dec. 20.
LEES, JOHN W., Lee, N. H., April 1.
LIBBEY, ISAAC H., Chatham, N. H., and Stow, Me., Feb. 24.
LORING, HERBERT A., Foxcroft and Dover, Me., Oct. 21.
LOVEJOY, GEORGE E., Bedford, Mass., Nov. 8.
LOWELL, JOHN N., Milton, N. H.
McINTIRE, CHARLES C., Rockport, Mass., Sept. 3.
MEAD, HENRY B., Saccarappa, Me., June 30.
MEADE, LUTHER H., Clayton, Cal., Feb. 3.
MERWIN, SAMUEL J. M., Wilton, Conn., July 13.
MILN, GEORGE C., Brooklyn, N. Y., Oct. 6.
NICHOLS, NATHAN R., Barnet, Vt., April 6.
OSGOOD, GEORGE W., Tunbridge, Vt., Dec. 31.
PARKHURST, CHARLES H., Lenox, Mass., ——.
PATTEN, MOSES, Greensboro', Vt, Dec. 15.
PAYNE, EDWARD B., Berkeley, Cal., May 25.
PECKHAM, JOSEPH, Kingston, Mass., ——.
PIERSON, WILLIAM H., Broadway Orthodox ch., Somerville, Mass., June 14.
PLATT, LUTHER B., Falls Church, Va., June 21.
RICHARDS, JEHIEL S., Dexter, Me., July 12.
ROCKWELL, CHARLES, Chatham, Second ch., South Wellfleet, Mass., ——.
RODGERS, LEVI, Claremont, N. H., May 5.
SMALL, URIAH W., Wilton, Me., ——.
SMITH, WILLIAM, Oswego, N. Y., Feb. 26.
STARR, EDWARD C., Hartford, Conn., May 1.
STEWART, S J., Calvinist ch., Fitchburg, Mass., ——.
SULLIVAN, ANDREW J., Hebron, Conn., Jan. 15.
SUMNER, CHARLES B., Monson, Mass., ——.
TAINTOR, CHARLES H., South Weare, N. H., May 3.
THOMPSON, FRANK, Windham, Conn., Nov. 23.
THURSTON, PHILANDER, Village ch., Dorchester, Mass., Jan. 21.
TREAT, CHARLES R., Second ch., Greenwich, Conn., March 19.
WALKER, W. E., Vermillion, Dak., ——.
WILDER, SEDGWICK P., Brandon, Vt., April 19.

MINISTERS MARRIED. 1880.

ADAMS, GEORGE B., of Northboro', Mass., to Emma C. Noble, of Hartford, Conn., at Hartford.

ALVORD, HENRY CLAY, of Montague, Mass., to Alice C. Bissell, of Charlemont, Mass., at Montague, Oct. 6.

ANTHONY, GEORGE N., of Newton Highlands, Mass., to Emily H. Poole, at Peabody, Mass., Oct. 14.

AVERILL, JAMES O., to Julia A. Philips, both of Flushing, N. Y., Nov. 24.

BARBER, CLARENCE H., of Torringford, Conn., to Mary L. Johnson, of Morris, Conn., at Hartford, Conn., Sept. 29.

BEACH, DAVID N., then of Westerly, R. I., to Lillian Tappan, of Gloucester, Mass., Dec. 31, 1878. [Incorrectly printed in *Year-Book* of 1880.]

BLAKE, LYMAN H., of Boston Highlands, to Elizabeth E. Stafford, Nov. 16.

BROWN, WILLIAM B., D. D., of N. Y., to Charlotte Emerson, of Rockford, Ill., at Rockford, July 26.

BURNHAM, COLLINS P., of Westfield, Vt., to S. Elizabeth Cole, at Brunswick, Me., June 26.

BUSHNELL, SAMUEL C., of New Bedford, Mass., to Mary E. Kendall, of Boston, Mass., at Boston, Oct. 14.

CARR, WILLIAM, of Irasburgh, Vt., to Susan E. Thompson, of Charlestown, Mass., at Charlestown.

CALLAND, WILLIAM C., to Josie Franks, Aug. —.

CHAMBERLAIN, JOSHUA M., of Grinnell, Iowa, to Mrs. E. A. Dike, July 21

CHAPIN, FRANK M., to Flora M. Barrett, at Keene, N. H., June 30.

CLARK, WILLIAM J, of Loda, Ill., to Mrs. Mary L. Sayre, of St. Louis, Mo., at Chicago, Ill., March 31.

COUNTRYMAN, FRANK, of Georgetown, Conn., to Ella S. Butricks, of N. H.

CRAWFORD, WILLIAM, D. D., of Green Bay, Wis., to Judith P. Cochran, at Buffalo, N. Y., May 13.

CURTISS, GEORGE, of Union, Conn., to Martha A. Blakely, of Bristol, Conn., at Bristol.

ERNST, FREDERICK W., of Hartford, N. Y., to Hattie E. Holt, of New Haven, Conn., at New Haven, April 18.

GIDMAN, RICHARD H., of North Madison, Conn., to Mary Humphrey, of Marietta, O., Sept. 16.

GOODRICH, CHAUNCEY, to Sarah B. Clapp, of Wis., at Pekin, China, May 13.

HARDY, MILLARD F, of Whately, Mass., to Irene L. Harrington, of Marlboro', N. H., at Marlboro', Oct. 13.

HINDLEY, GEORGE, of Lead City, Dak., to Stella Pearl, of Avoca, Iowa, at Avoca, July 15.

JOHNSON, SAMUEL, of Danby, N. Y., to Rhoda Hall, of Triangle, N. Y., at Triangle, Oct. 27.

KIDDER, SAMUEL T., of Winnetka, Ill., to Mattie E. Brainard, of St. Augustine, Fla, Sept. 28.

LEAVITT, WILLIAM S., of Northampton, Mass., to Kate Spencer, at Brooklyn, N. Y., March 31.

LEE, LUCIUS O., of Owosso, Mich., to Mary E. Topping, of Olivet, Mich., at Olivet, June 9.

LIVINGSTON, WILLIAM W., to Ermina C. Campbell, at Jaffrey, N. H., Nov. 3.

MARCH, WILLIAM, of Syria, to Jennie Hill, of Newton, Mass., at Newton, Sept. 13.

MARSH, CHARLES A., of Cheboygan, Mich., to Emmie L. Case, of Cambridgeport, Mass., July 20.

MARTIN, MOSES M., of Three Oaks, Mich., to Mary Pierce, of Monticello Seminary, at Bernardston, Mass., June 22.

McCLELLAND, THOMAS, to Harriet C. Day, both of Denmark, Iowa, at Denmark, Aug. 19.

MERRELL, EDWARD H., of Ripon, Wis., to Ada Clark, of Covington, Ky., July 7.

MOREY, LEWIS W., of Lyndon, Vt., to Fannie S. Benner, of Lowell, Mass., at Lowell, Sept. 1.

PEACOCK, RICHARD W., of Solon, Me., to Ida M. Lee, of Riverside, Me., at Riverside.

PERKINS, SIDNEY K. B., of Weymouth, Mass., to Jennie T. Shattuck, of Andover, Mass., at Andover, July 22.

REYNOLDS, G. W., of Stuart, Iowa, to Kate E. Cragin, of Colchester, Conn., at Colchester, Sept. 30.

RICHARDS, WILLIAM R., of Bath, Me., to Charlotte Blodgett.

ROBERTS, HENRY B., of Providence, R. I., to Lillian E. Tuckerman, of Austinburg, O., Oct. 14.

ROBERTSON, ANGUS A., of South Haven, Mich., to Minnie B. How, of Portland, Me., at Portland.

SCHWARZAUER, CHARLES M., of La Grange, Mo., to Wilhelmina Wellenbeuscher.

SMITH, JAMES M., of Iowa, to Ellen M. Aikin, of Saratoga, N. Y., at Saratoga, Aug. 28.

SNOW, FRANKLIN E., to E. V. Buckingham, both of Oxford, Conn., Dec. 17.

STEVENS, GEORGE B., of Buffalo, N. Y., to Kate A. Mattison, at Oswego, N. Y., Nov. 23.

THRALL, JOSEPH B., of Derby, Conn., to Anna D. Graves, March 17.

WARD, ARTHUR N., of Falmouth, Me., to Ella M. Shaw, of Portland, Me.

WILDER, GEORGE A., to Alice Scamman, at Waltham, Mass., May 27.

WOOD, MELVIN C., of South Meriden, Conn., to Miss Anna A. Leitzbach, of Robertsville, Conn., at Robertsville, Oct. 14.

ELIOT CONGREGATIONAL CHURCH, LOWELL, MASS.
Rev. JOHN M. GREENE, Pastor.

VITAL STATISTICS

OF THE

CONGREGATIONAL MINISTERS

WHO DIED IN THE YEAR 1880.

AIKEN, JOHN FRANCIS, son of Hon. John and Mary Means (Appleton) Aiken, was born in Lowell, Mass., 1835, Oct. 31. Phillips Academy. Graduated, Dartmouth College, 1858. Teacher, Phillips Academy, 1858–9. Studied law, Chicago and New York, 1860–3, and practised that profession in New York, 1863–6. Resided in Andover after 1866. Read theology privately, and in 1870 was a member of the Seminary. Ordained at Pawlet, Vt., 1873, Oct. 2, and acting pastor there until 1878, and afterwards in Chichester, N. H., till death. Published The History of Liberty. Died of pneumonia, in Chichester, 1880, Aug. 13, aged 44 years, 9 months, and 13 days.

ALVORD, JOHN WATSON, son of Dea. James H. and Lucy (Cook) Alvord, was born in Easthampton, Conn , 1807, April 18. Oneida Institute. One year in Lane Seminary. Graduated, Oberlin Theological Seminary, 1836. Ordained, 1836, Sept. 16. Acting pastor, Maumee City, Ohio, 1836–7. Barkhamsted, Conn., 1838–42. Installed, Stamford, 1842, March 16; dismissed, 1864, Oct. 14. Installed, Phillips Church, South Boston, Mass., 1846 Nov. 4; dismissed, 1852, March 24. Secretary American Tract Society, Boston, 1858–66. Superintendent of schools, etc., Freedmen's Bureau, at Washington, 1866–70. Treasurer Freedmen's Savings and Trust Company, 1871–4. Married, 1845, June 3, Myrtilla Mead, daughter of Obadiah and Lisette (Mead) Peck, of Greenwich, Conn. Eight children. Died in Denver, Col., 1880, Jan. 14, aged 72 years, 8 months, and 26 days.

ANDERSON, RUFUS, D. D., son of Rev. Rufus and Hannah (Parsons) Anderson, was born in North Yarmouth, the part now Cumberland, Me., 1796, Aug. 17. Graduated, Bowdoin College, 1818, and Andover Theological Seminary, 1822. Assistant of the Secretary A. B. C. F. M., 1822–4; Assistant Secretary, 1824–32; Foreign Secretary, 1832–66. During this service, he twice visited the Levant, 1828–9 and 1845. In 1854–5, he visited India, Syria, and Turkey, and in 1863 the Hawaiian Islands. Dartmouth College conferred the honorary D. D., in 1836, and his Alma Mater gave the honorary LL. D. in 1868. Fellow of the American Oriental Society. Published, (1) The first Christian Almanac. 1818. (2) Life of Catherine Brown. 1822. (3) Life of John Arch. (4) Peloponnesus and the Greek Islands. 1828. (5) Irish Missions in the Early Ages. (6) Addresses, Mt. Holyoke Seminary. 1839. (7) The Work of Missions Progressive. 1840. (8) The Christian Missionary desiring to be with Christ: Funeral of Rev. Ephraim Spaulding. 1841. (9) Theory of Missions to the Heathen: Ordination Sermon of Rev. Edward Webb. (10) Bartimeus, the Blind Preacher of Maui. (11) The Missionary Age: A Half-Century Discourse. 1851. (12) Mis-

sionary Schools. (13) Missions in the Levant. (14) Deputation to India. (15) Letters to Rev. R. S. Candlish. (16) Memorial Volume. 1860. (17) The Hawaiian Islands. 1864. (18) Letter to President of A. B. C. F. M. 1866. (19) Farewell Letter to the Missionaries. (20) Synopsis of lectures on Missions, delivered at Andover Theological Seminary. (21) Foreign Missions: Their Relations and Claims. 1869. (22) History of the Sandwich Islands Mission. 1870. (23) History of the Missions of the A. B. C. F M. to the Oriental Churches. 2 vols. 1872. (24) History of the India Mission. 1874. And many sermons, tracts, and papers, as Secretary of the A. B. C. F. M. Married, 1827, Jan. 8, Eliza, daughter of Richard and Sarah (Carpenter) Hill, of Saybrook, Conn. Eleven children, of whom the four living are, Henry, a lawyer in New York; Rev. Edward, of Quincy, Ill.; William P., of the Pacific Mills, Lawrence; and Mary, wife of Rev. G. E. Street, of Exeter Another was Mrs. Abner Kingman, of Boston. Died of old age, in Roxbury, 1880, May 30, aged 83 years, 9 months, and 13 days.

BALDWIN, JOHN, son of John T. and Elizabeth (Thomas) Baldwin, was born in Crawfordsville, Ind., 1843, April 15. Student in an academy and two terms in Wabash College. Ordained, about 1873, in the Methodist Episcopal Church. Became acting pastor First Congregational Church, Leavenworth, Kansas, in 1879. Married, 1867, Lizzie, daughter of Joel and Christina Rhodes, of Akron, Ohio. Died of heart disease and hemorrhage of the brain, at Leavenworth, 1880, May 10, aged 37 years and 25 days.

BARKER, ISAAC, son of Ebenezer and Ruth (Hibberd) Barker, was born in Unity, N. H., 1792, Dec. 15. He was a Methodist minister, 1816–44. Ordained, 1827, June 10. He joined the Grand River Conference, 1844, organized the churches at Rockford and Cannon, Mich., and was pastor of them five years. Acting pastor, Laphamville, 1861–2; without charge there, 1862–7; and Rockford after, till death. Married, 1816, Feb. 22, Mehitable Huntoon, who died about 1876. Seven children. Died in Rockford, of heart disease, 1880, Feb. 13, aged 87 years, 1 month, and 28 days.

BARNEY, JAMES ORMSBEE, son of Cromwell and Lydia T. (Grinnell) Barney, was born in Providence, R. I., 1795, Sept. 30. Graduated, Brown University, 1821. Studied theology with Rev. Prof. Calvin Park, D. D, and Rev. Jacob Ide, D. D. Ordained, Seekonk, Mass. (now East Providence, R. I.), 1824, Feb. 4; dismissed, 1850, May 13. Seamen's chaplain and acting pastor Fourth Church, Providence, 1850–52. Returned to his charge at Seekonk, as acting pastor, 1852, June, and remained until 1868. Acting pastor, Berkley, Mass., 1869–74. Without charge, East Providence, until death. Married, 1825, May 18, Eliza, daughter of Zephaniah and Prudence (Dodge) Lathe, of Charlton, Mass., who died 1869, Feb. 10. Four of their six children survive. Died in East Providence of general debility, 1880, March 7, aged 84 years, 5 months, and 7 days.

BOWERSOX, JAMES GRIER, son of John W. and Mary (Breckenridge) Bowersox, was born in North Industry, Ohio, 1833, Dec. 15. Student at Williams Centre and Neville Academies. Member of Oberlin College, 1858–9. Teacher, Butler, Ind., five years, and Edgerton, Ohio, two years. Graduated, Otterbein University, 1871, and studied theology at Oberlin,

1873-4. Ordained by the United Brethren, 1869. Acting pastor, Edgerton, 1872, and at Fitchville, 1873-4. Without charge, on a farm on account of health, after, at Edgerton, and principal of school at time of death. Married, 1860, June 2, Salina, daughter of Joshua and Mary (Baird) Hall, of Edgerton. One son. Died at Edgerton, of disease of the liver and nervous exhaustion, 1880, Jan. 14, aged 46 years and 1 month.

BUSH, CHARLES PECK, D. D., son of Davis and Laura Augusta (Peck) Bush, was born in Brighton, N. Y., 1813, Nov. 11. Yale Theological Seminary, 1837-9 Graduated, Union Theological Seminary, 1840. Ordained, Tenth Presbyterian Church, New York City, 1841, Nov. 15; dismissed, 1845, Oct. 1. Installed, Greenville, in Norwich, Conn., 1846, Sept 1; dismissed, 1856, Feb. 1. Editor, and acting pastor New England Church, Chicago, 1856-7. Pastor Presbyterian Church, Beloit, Wis , 1857, Jan. 1, to 1859, Oct. 1. District Secretary in New York of the American Tract Society (Boston), 1860-3. District Secretary of the A. B. C. F. M., at Rochester, N. Y., 1863-71; and after in New York City, where he was also General Agent until death. Hamilton College gave the honorary D. D., in 1867. Published, (1) Work for All. (2) Five Years in China; or, The Life of William Atchison (3) Memoir of Samuel Huggins. (4) Good and Evil: A Thanksgiving Sermon. (5) Half-Century of the Rochester Presbytery. 1869. He also wrote the article on "Missions," in Appleton's Encyclopædia, and was a frequent correspondent of the *Presbyterian*, *Evangelist*, and other papers. Married. 1846, Dec. 31, Phillippa, daughter of Jonathan and Caroline (Greenleaf) Call, of Charlestown, Mass. She was the mother of five children, and died 1858, Aug. 28. He married, second, 1860, Oct. 17, Elizabeth Bradford, daughter of George Joy and Mary (Bradford) Homer, of Boston. One son. Died suddenly, of rheumatism of the heart, at Albany, 1880, Feb. 22, aged 66 years, 2 months, and 11 days.

BUTLER, FRANKLIN, son of Bille Bishop and Sarah (Castle) Butler, was born in Essex, Vt., 1814, Oct. 3. Preparatory study at Jericho. Graduated, University of Vermont, 1836, and Andover Theological Seminary, 1842. Ordained, Windsor, Vt., 1843, Jan. 18; dismissed, 1858, Nov. 11. Agent American Colonization Society, 1859-68. Editor *Vermont Chronicle*, 1867-74, and of *Vermont Journal*, 1867, till death. Chaplain State Prison. Acting pastor, Ascutneyville, 1869-76. Married, 1845, Jan. 27, Mary, daughter of Hon. Carlos and Harriet (Brigham) Coolidge, of Windsor. She died 1875, March 13; and he married, 1876. June 1, Mrs. Abby (Locke), widow of Lyman J. McIndoe. Died of Bright's disease, 1880, May 23, aged 66 years, 7 months, and 20 days.

BUTLER, JEREMIAH, son of Stephen and Hannah (Ward) Butler, was born in Onondaga, N. Y., 1812, May 29 Onondaga Academy and Grand River Institute, Austinburg, O. Graduated, Oberlin College, 1842, and Theological Seminary, 1845. Ordained in Oberlin by Association, 1845, Aug. 5. Acting pastor, Bellevue, O , 1845, Sept., to 1849, April. Riga, N. Y., 1852, Oct., to 1858, Jan. Bergen, 1858, Jan., to 1864, April. Fairport, 1864, April, to 1878, Oct. Published, (1) Mission of the Aged Funeral Sermon of Waterous Peck. 1862. (2) Relation of Baptized Children to the Church. Essay. 1871. (3) Perils of the Republic: A Sermon 1873. (4) Temperance: The True Cure. A Sermon. (5) The Fulness of Age:

Funeral Sermon of Dr. James H. McC. Hazeltine, Rochester. 1874. (6) Funeral Sermon of Zina Denison. 1876. Married, 1847, July 14, Louisa O., daughter of John Haven and Beede Mary (Cooper) Willard, of Wilton, Me. One son. Died of spinal meningitis, at Fairport, 1880 July 27, aged 68 years, 1 month, and 29 days.

CHAMBERLAIN, URIAH TRACY, son of Dea. Isaac and Amy (Benton) Chamberlain, was born in Richmond, N. Y., 1809, March 3. Academic education, in Rochester. Member of Lane Theological Seminary, 1834-5. Graduated, Oberlin Theological Seminary, 1838. Ordained, Fitchville, O., 1838, Feb. 16; dismissed, 1840, April 1. Acting pastor, Frederictown, 1840-1. Lafayette and Seville, 1841-3. Installed, Strongsville, 1844, Feb. 15; dismissed, 1844, Nov. Acting pastor, North Madison, 1847-9. West Andover, 1849-53 Conneaut, Pa., 1853-6 Cambridge, 1856-9. Centreville and Riceville, 1861-70. Churchville, N. Y., 1870-2. Stockholm, 1870-2. Without charge, 1872-5. Acting pastor, Hartford, O., 1875-8. Without charge, Cambridgeboro', Pa., until death. Married, 1838, Feb. 21, Sarah Elkins, daughter of John Dearborn and Lydia (Perkins) Sanborn, of Franklin, N. H. Seven children. Died in Cambridgeboro', Pa., of Bright's disease, 1880, Jan. 10, aged 70 years, 10 months, and 7 days

CHANDLER, AUGUSTUS, son of John and Deborah (Eddy) Chandler, was born in North Woodstock, Conn., 1830, Dec. 1. Preparatory study at Woodstock and West Brattleboro', Vt. Graduated, Williams College, 1855. Teacher, Westbrook, Conn., 1856. Graduated, Andover Theological Seminary, 1859. Ordained, 1860, Sept. 12, at Saxton's River, in Rockingham, Vt.; acting pastor there one year. Lempster, N. H., 1861-4. Installed, Strafford, Vt., 1864, Dec. 28; dismissed, 1867, Nov. 13. Installed, Dummerston, 1867, Dec. 18; dismissed, 1870, Aug. 24. Without charge, Brattleboro', after. In 1875, he became proprietor and editor of the *Record and Farmer*, and so remained till death. Married, 1860, Sept. 4, Lucy I., daughter of John and Lucy (Bliss) Lord, of Norwich, Vt. Two sons and one daughter. Died of pneumonia, 1880, March 26, aged 49 years, 3 months, and 25 days.

CHURCHILL, JOHN, son of John and Ruhama (Orton) Churchill, was born in Litchfield, Conn., 1811, Feb. 15. Member Amherst College, 1832-3. Attended medical lectures in Yale College, 1833-5. Graduated, Yale Theological Seminary, 1839. Ordained, North Congregational Church, Woodbury, Conn., 1840, April 22; resigned in 1867; dismissed, 1869, June 25. Acting pastor, Oxford, 1869-76. Without charge, Woodbury, 1876. Yale College conferred the honorary degree of A. M., 1844. Representative from Woodbury, in the Connecticut Legislature, 1867 and 1868. Published *Concio ad Clerum* before the Yale Alumni, 1868, on "The Sacrifices of the Old Testament Economy as related to that of the New." Married, 1840, Oct. 20, Caroline, daughter of Nathan and Mehitable Peck, of New Haven. One son and one daughter. Died, in Woodbury, of kidney disease, 1880, Dec. 29, aged 69 years, 10 months, 14 days.

CLARK, NELSON, son of Luke and Zerviah (Hendee) Clark, was born in Brookfield, Vt., 1813, Aug. 13. Graduated, Dartmouth College, 1838, and Andover Theological Seminary, 1842, after serving as tutor one year in Western Reserve College. Ordained, Randolph, Vt., 1844, July 16; dis-

missed, 1846, April 7. Acting pastor, Charlton, Mass., 1846–9. Installed, Quincy, Mass., 1850, Jan. 2; dismissed, 1858, April 1. Acting pastor, Tiverton, 1858-65; and Somerset, 1865–71. Installed, Rochester, 1871, Nov. 1; dismissed, 1873, Sept 2. Acting pastor, Clearwater, Minn., 1876–8. Without charge, Stillwater, 1879. Acting pastor, National and Garnavillo, Iowa, 1879, Dec., until death. Published, (1) Sermon at rededication of church in Quincy, 1853, Jan. 9. (2) "First Principles in Human and Divine Relations." Married, 1843, Oct. 11, Elizabeth S., daughter of Jonathan C. and Sophia (Hidden) Gilman, of Tamworth, N. H. Three sons living, three daughters deceased. Died at National, Iowa, of typhoid pneumonia, 1880, March 16, aged 66 years, 6 months, 24 days.

Cobb, Frank Woodbury, son of Charles C. and Esther (Sydleman) Cobb, was born in Durham, Me., 1851, Nov. 20. Lewiston High School. Graduated, Bates College, 1873, and Yale Theological Seminary, 1878. Ordained, at Three Rivers, in Palmer, Mass., 1879, Feb. 12, and died in office. Died of peritonitis, in Lynn, 1880, Sept. 4, aged 28 years, 9 months, and 14 days.

Converse, John Kendrick, son of Joel and Elizabeth (Bixby) Converse, was born in Lyme, N. H., 1801, June 15. Thetford Academy. Graduated, Dartmouth College, 1827; and also received a degree from Hampden Sidney College, Va. Teacher and editor in Richmond, Va., 1827–9. Graduated, Princeton Theological Seminary, 1832. Ordained, Burlington, Vt., 1832, Aug. 9; dismissed, 1844, Sept. Became principal Burlington Female Seminary, and so remained for twenty-five years or more. He was also Secretary of the Vermont Colonization Society for many years, and General Agent of the American Colonization Society. Married, 1834 May 21, Sarah, daughter of Heman and Sarah (Prentise) Allen, of Burlington. She died, 1873, April 14. Seven of their eight children are still living. Died of general debility, at Burlington, 1880, Oct. 3, aged 79 years, 3 months, and 18 days.

Curtiss, Samuel Ives, son of Irah and Hannah (Ives) Curtiss, was born in Meriden, Conn., 1803, March 5. Preparatory department Bangor Theological Seminary. Graduated, Yale Theological Seminary, 1832. Ordained, East Hampton, Conn., 1832, Nov. 1; dismissed, 1837, Nov. Acting pastor, West Woodstock, Conn, 1837–9. Union, 1839. Aug., until installed there, 1843, April 12. Died in office. Married, 1832, Oct. 3, Rebecca Tuttle, daughter of Lyman and Elizabeth Hough, of Wallingford. She died, 1842, March 25. Rev. George Curtiss is her son. He married, 1843, Jan. 30, Eliza, daughter of Jesse and Elizabeth (Puffer) Jones. The Rev. Professor Samuel I. Curtiss, D. D., of Chicago Theological Seminary, is her son. She died, 1865, May 31; and he married Mrs. Deborah Hall Grosvenor, daughter of Larkin and Deborah (Hall) Newton. Died of Bright's disease, 1880, March 26, aged 77 years and 21 days.

Cutter, Edward Francis, D. D., son of Levi and Lucretia (Mitchell) Cutter, was born in Portland, Me., 1810, Jan. 20. Graduated, Bowdoin College, 1828; and Andover Theological Seminary, 1831. Ordained, Warren, Me., Second Church, 1833, May 8; dismissed, 1846, May 8. Installed, Belfast, 1846, Sept. 23; resigned, 1855, Oct.; dismissed, 1856, Oct. 8. Editor of the *Christian Mirror*, 1856–7. Acting pastor, Beardstown,

Ill., 1857-9. Without charge, Belfast, 1859-63. Acting pastor, Rockland, Me., 1863-71; and Andover, 1873. Without charge, Belfast, till death, except a year in California. Bowdoin College conferred the honorary D. D. in 1871. He was Recording Secretary of the General Conference of Maine, 1844-48, and '51. Secretary of the Maine Congregational Charitable Society from 1868-80. Trustee of the Maine Missionary Society, 1842-57. Overseer at Bowdoin College, from 1873. He published, (1) Pastoral Conversations. 1846. (2) Day of Judgment and Day of Salvation. (3) Household Instruction; or, History of Rachel S. And pamphlets: (4) Historical Discourse at the Semi-Centennial of the First Church in Belfast. 1846. (5) Sermon at General Conference. 1847. (6) The Claims of Seamen. 1837. (7) The Progress of Truth, 1842. (8) Signs of the Times. (9) The Season of Refreshing. 1844. (10) The Influence of Congregationalism upon Civil and Religious Freedom. (11) Attractive Dissipation: a sermon. 1847. (12) Sermon on the death of Zachary Taylor. 1850. (13) A Half-Century Sermon. 1851. (14) What Evil hath it Done? A Temperance Tract. 1851. (15) Consecration to the Church: A sermon. 1853. (16) Christ's Legacy of Life to the Church. 1854. (17) Sermon before Maine Missionary Society. 1854. (18) Eulogy on Abraham Lincoln. 1865. (19) A Thanksgiving Sermon. 1867. (20) A Short Sermon, for the Times. 1873. (21) Essay on Infant Baptism. (22) The Harvest Lost: A Sermon in *National Preacher*. 1834. He wrote much for the *Religious Magazine*, *Congregational Visitor*, *Patriarch*, *Mother's Magazine*, *Mother's Assistant*, and for the *Christian Mirror*. Married, 1833, Dec. 5, Mary Eliza, daughter of Hon. William and Eliza L. (Clough) McClellan, of Warren, Me., who survives him, with four of their five children, Died in Charleston, S. C., of liver complaint and fever, 1880, March 27, aged 70 years, 2 months, and 7 days.

DAGGETT, OLIVER ELLSWORTH, D. D., son of David and Wealthy Ann (Monson) Daggett, was born in New Haven, Conn , 1810, Jan. 14. Hopkins Grammar School, New Haven and Hartford. Graduated, Yale College, 1828. Studied in Law School, and admitted to the bar, 1831, March. Two years in Yale Theological Seminary Ordained, South Church, Hartford, Conn., 1837, April 12; dismissed, 1843, June 23. Installed, Canandaigua, 1845, Jan. 30; dismissed, 1867, Oct. 16. Installed, Yale College Church, and Livingston Professor of Divinity in the College, 1867, Oct. 31; dismissed, 1870, Sept. 27. Installed, Second Church, New London, 1871, Feb. 21; dismissed, 1877, Sept. 5. Without charge, Hartford, until death. Hamilton College conferred the honorary degree of D. D., 1853. He was a Corporate Member of the A. B. C. F. M., and a Fellow of Yale College, after 1873. Published, (1) Anniversaries: A New-Year's Sermon. 1854. (2) Thanksgiving Sermon. 1863. (3) Cavil of Judas, and False Pretences. 1868. (4) The Divine Care Commemorated. 1875. And Funeral Sermons of (5) Walter Hubbell, (6) Nathaniel Howell, (7) George Willson, (8) Edson Carr, M. D., and (9) Abraham Lincoln. Also many articles in *New Englander*, *Congregational Quarterly*, and other periodicals and papers. Married, 1840, July 15, Elizabeth, daughter of William and Mary (Marsh) Watson, of Hartford. Three children. Died of rupture of the heart, instantly, 1880, Sept. 1, aged 70 years, 7 months, and 16 days.

DERING, CHARLES THOMAS, son of Dr. Henry Sylvester and Harriet (Hulse) Dering, was born in East Setauket, Long Island, 1842, Jan. 21. Graduated Hamilton College, 1864, and Andover Theological Seminary, 1868. Ordained, Rosemond, Ill., 1870, March 9, and died in office. Married, 1875, Oct. 26, Mary, daughter of William W. and Mary (Parker) Bailey, of Rosemond. Died of typhoid malarial fever, 1880, Sept. 23, aged 38 years, 8 months, and 2 days.

DODSON, GEORGE, son of John and Mary Dodson, was born in Birmingham, England, 1845, April 28. Graduated, Hartford Theological Seminary, 1872, and was ordained in Hartford, 1873, July 6. Acting pastor, Red Oak, Iowa, 1873–4; Taftville, Conn., 1874–5. Installed, North Weymouth, Mass., 1876, Nov. 23; resigned, 1879, Dec., but remained pastor, *emeritus*, until death. Married, 1873, July 1, Idella S., daughter of Lysander Otis and Esther Eliza (Dunham) Makepeace, of Hyde Park, Mass. Three children, not living. Died of Bright's disease and consumption, 1880, May 22, aged 35 years, 1 month, and 24 days.

EASTMAN, JOHN, son of John and Hepziba (Keyes) Eastman, was born in Amherst, Mass., 1803, July 19. Entered Amherst College, 1826, and Williams College, 1829, but ill health prevented completion of course. Studied theology with Rev. T. Packard, D. D., of Shelburne. Ordained, evangelist, at Charlemont, 1834, Aug. 13. Installed, Oswego Falls, Fulton, N. Y., over Presbyterian Church, 1834, Sept.; dismissed, 1837, Oct. 10. Installed, Mexico, 1838, Jan. 3; dismissed, 1840, Jan. Installed, Evans's Mills, Le Roy, 1841, Jan. 7; dismissed, 1843, July. Acting pastor, Hawley, Mass., 1843–7. Installed, West Hawley, 1847, Nov. 11; dismissed, 1855, Sept. Acting pastor, Danville, Vt., 1857, Jan. 1, until installed there, 1861, June 26; dismissed, 1867, Nov. 12. Preached in Ohio and Indiana until 1871; then acting pastor, West Hawley, until 1878. Without charge, Amherst, 1878–80. He received the honorary degree of A. M., from Amherst College, in 1851. Published, two Funeral Sermons: one of Mrs. Sears, West Hawley, 1848; the other of Rev. Moses Miller, Heath, Mass., 1855. Married, 1834, July 28, Prudence, daughter of Barnet and Prudence (Wilder) Dole, of Charlemont, Mass. She died, 1844, Feb. 18. Two sons died young; and two daughters survive. Died of brain disease, at Wellesley, Mass., 1880, May 19, aged 76 years and 10 months.

ELY, ISAAC MILLS, son of Daniel and Priscilla (Sturgis) Ely, was born in Fairfield, Conn., 1819, Jan. 14. Manlius Academy. Graduated, Yale College, 1843. Andover Theological Seminary, 1844. Yale Theological Seminary, 1845–6. Acting pastor, Silver Creek, N. Y., 1846. Shelbyville, Tenn., 1848. Attica and Whitesboro', N. Y., 1850. Residence at Rochester, 1850–66, and supplying for longer or shorter periods as follows: Brighton, 1851; Churchville, 1852; Scottsville, 1853; Mansfield, O., 1854; Montreal, P. Q., 1855; Brighton, 1856; Attica, 1859; Honeoye, 1861. Ordained, Evangelist, at Brighton, 1861, Feb. 9. Cherry Valley, 1862; Perry Centre, 1863. Chaplain of Hospital, Alexandria, Va., 1864–5. Acting pastor, Chenango Forks, 1866–8, and 1869–71. Ellicottville, 1868–9. Principal of school for young ladies, Chenango Forks, 1872–4. Without charge there till death. Married, 1868, May 13, Harriet Eliza, daughter of Henry A. and Emma (Willard) Rogers, of Chenango Forks. Three children.

Died of brain disease, at Chenango Forks, 1880, Jan. 7, aged 60 years, 11 months and 24 days.

ELY, WILLIAM BREWSTER, son of Alfred Brewster and Lucy E. (Coolye) Ely, and grandson of Rev. Alfred Ely, D. D., of Monson, was born in Newton, Mass., 1855, April 12. Newton High School. Graduated, Amherst College, 1875, and Union Theological Seminary, 1878. Ordained, evangelist, in San Francisco, 1878, April 26; for some months assistant of Rev. A. L. Stone, D. D., pastor of the First Church. Installed, Bethesda Church, Reading, Mass., 1879, March 5, and died in office. Married, 1876, Nov. 30, Mary E., daughter of Eber B. Ward, of Detroit, Mich. She died, 1879, May 12. One son. Died at Taunton, of pneumonia, 1880, May 11, aged 25 years and 1 month.

FLETCHER, ADIN HAYWOOD, son of Jonathan and Hannah (White) Fletcher, was born in Littleton, Mass., 1816, April 9. Graduated, Mission Institute, near Quincy, Ill., 1845. Ordained, Boxboro', Mass., 1845, Oct. 15, and embarked for the Madras Mission of the A. B. C. F. M. Returned to America and released from the service, 1850. Acting pastor, Summer Hill and Rockport, Ill., 1850, Dec., to 1852, April; and at Mendon till 1854, Sept., residing at Summer Hill. Installed, Pontiac, Mich., 1855, Oct. 24; dismissed, 1858, Feb 9. Acting pastor, Owosso, 1858–9. Installed, Wayland, Mass., 1860, Feb 2; dismissed, 1862, Jan. 21. Acting pastor, Assabet, 1862–4. Pontiac, Mich., 1864–8; Frankfort, 1868–74; Freeport, 1874–5; Portland, 1875–7; Farwell and neighboring churches, 1877–9; Armada, 1879, July, till death. Married, 1845, May 13, at Quincy, Elizabeth Winslow, daughter of Benjamin and Lydia (Chandler) Safford, who was born in New Ipswich, N. H. Eight children. Died of neuralgia of the heart, at Armada, 1880, Feb. 8, aged 63 years and 10 months.

GARDNER, THEODORE ADOLPHUS, son of Dr. Abiathar and Sarah (Thompson) Gardiner, was born in Pownal, Vt., 1830, Feb. 25. Graduated, Williams College, 1853. Member Union Theological Seminary, 1854–5. Teacher, 1856–60. Ordained, Reformed Dutch Church, Tiossiock (Buskirk's Bridge), N. Y., 1862, April 16; dismissed, 1867, Sept. Acting pastor, Orient, L. I., 1867–71; Faribault, Minn., 1873–5; Monroe, Wis., 1875–6; Winnebago, Ill., 1876–9. Without charge there, until death. Married, 1862, April 2, Catherine McKid, daughter of Thomas D. and Phebe Ann (Starbuck) Beadle. Six children. Found dead in his room, at Faribault, 1880, Jan. 29, aged 49 years, 11 months, and 4 days.

GAYLORD, REUBEN, son of Reuben and Mary (Curtiss) Gaylord, was born in Norfolk, Conn., 1812, April 28. Preparatory study with his pastor, Rev. Ralph Emerson. Graduated, Yale College, 1834. Member Yale Theological Seminary, 1837–8. Tutor, Illinois College, 1835–7, where he also studied theology with Dr. Edward Beecher. Ordained, evangelist, Terryville, Conn., 1838, Aug. 8. Home Missionary, Mt. Pleasant, Iowa, 1838–9: the second minister in the Territory, and one of the three who organized its General Association in 1840. Acting pastor, Danville, 1839, until installed, 1844, May 20; dismissed, 1855, Nov. 7, and went to Nebraska, — the first Congregational minister in that Territory, organizing the church at Omaha, 1856, May 4. and installed its pastor the same day; dimissed, 1864, Nov. 15. Agent A. H. M. S. for Nebraska, 1864–70, March, residing at

Omaha. Supplied the church at La Platte, 1870-4. Acting pastor, Fontenelle and Jalapa, 1876, till death. Married, 1838, Oct. 13, Sarah, daughter of Nathaniel and Sarah Burton, of Plymouth, Ill. She had a daughter, and died 1840, Sept. 23. He married, 1841, Nov. 8, Mary M., daughter of James and Eleanor (Camp) Welles, of Newington, Conn. Five children. Died in Omaha, of paralysis, 1880, Jan. 10, aged 67 years, 8 months, and 13 days.

GREENE, HENRY SOLOMON, son of John W. and Sophia (Broad) Green, was born in Boston, Mass., 1807, Feb. 9. Amherst Academy. Graduated, Amherst College, 1834, and Andover Theological Seminary, 1837. Ordained, Lynnfield, Mass., 1837, Dec. 27; dismissed, 1850, April 29. Acting pastor, Ballardvale, in Andover, 1850, until installed, 1855, April 1, and died in office. Representative from Andover in the Legislature. Married, 1840, Jan. 1, Mary Phillips, daughter of Stephen and Hannah (Russell) Abbott, of Andover, who died 1878, Jan. 29. Of five children, all died young, except Henry M , who graduated, Amherst College, 1865, and died 1867, Jan. 19. Died in Ballardvale, of apoplexy, 1880, June 11, aged 73 years, 4 months, and 2 days.

GRIFFITHS, JAMES, died at Sandusky, N. Y., 1880, Sept. 24. Letters have been written to Wales for information which will appear next year, and he is not counted in this year's table.

HALE, EUSEBIUS, son of Josiah and Phebe (Emerson) Hale, was born in Norridgewock, Me., 1806, Dec. 18. Ordained, Sangerville, Me., 1847, Oct. 28. Home missionary, Atkinson, Blanchard, and Sangerville, 1847-50. Acting pastor, Wading River, N. Y., 1852-3. Installed, Aquebogue, 1854, Oct. 19, where he began labor 1853, June; dismissed, 1860. Acting pastor, Wellsville, 1860-4; Somerset, 1864-6; Cutchogue, 1866-76; Baiting Hollow, 1876, till death. Married, 1831, July 30, Philena, daughter of Dea. William Wilson and Lucy (Gould) Dinsmore, of Norridgewock. She left four children, and died, 1846, Feb. 13; and he married, 1846, Dec. 22, Lucy M. Dinsmore, her sister, who has four children. Died of heart disease, at Baiting Hollow, 1880, Sept. 24, aged 73 years, 9 months, and 6 days.

HALLOCK, WILLIAM ALLEN, D. D., son of Rev. Moses and Margaret (Allen) Hallock, was born in Plainfield, Mass., 1794, June 2. Plainfield Academy. Graduated Williams College, 1819, and Andover Theological Seminary, 1822. Ordained, in Middlefield, Mass., 1836, Oct. 5. Agent New England Tract Society, 1822-5. Corresponding secretary American Tract Society, 1825-70, when he became honorary secretary, and so remained. Rutgers College conferred the honorary D. D. in 1850. Published, (1) Life of Harlan Page. (2) The Venerable Mayhews. (3) Sketch of the Life of Rev. Moses Hallock. (4) Life of Dr. Justin Edwards. (5) The Mountain Miller. Tract 254 (6) The Mother's Last Prayer; or, George Vining. Tract 354. (7) The Only Son. Tract 530. (8) Divine Grace in Dr. J. C. Brigham. Tract 655. (9) Arthur Tappan. Tract 677. Married, 1829, Sept. 1, Fanny Leffingwell, daughter of Dr. Charles and Joanna (Leffingwell) Lathrop, of Norwich, Conn. She had six children, and died 1867, March 10, aged 66. He married, 1868, Nov. 19, Mrs. Mary Angeline Lathrop, daughter of Levi and Tryphena (Foster) Ray, of Rowe, Mass. Died of old age, in New York, 1880, Oct. 2, aged 86 years and 4 months.

HAND, FREDERICK AUGUSTUS, son of Heman Ely and Lydia Gardner (Wilson) Hand, was born in Hancock, Mass., 1842, Oct 23 Greylock Institute and Williston Seminary. Graduated, Williams College, 1867, and Andover Theological Seminary, 1871. Ordained, Cottage Street (now Pilgrim) Church, Dorchester, in Boston, 1873, Dec. 10; dismissed, on account of ill health, 1875, April 1. Without charge. after, in Boston. Died in Pittsfield, of consumption, 1880, Oct. 4, aged 27 years, 11 months, and 12 days.

HANNA, JOHN ANDREW, son of John and Lydia (Reno) Hanna, was born in Rising Sun, Ind., 1848, Feb. 19. Member Hartford Theological Seminary, 1871-3, and Union Theological Seminary, 1874. Ordained, 1873, Oct. 16, at East Woodstock, Conn. Acting pastor, Thompson, Conn., 1875-9. Installed, East Church, New Haven, 1879, Nov. 19, and died in office. Published, (1) A Sermon on the Atonement. (2) A tract, Light on the Crossing. Married, 1875, July 29, Margaret, daughter of Michael and Lydia Kelley, of Boston. Two children. Died, in Bristol, Vt., of Bright's disease, 1880, July 3, aged 32 years, 4 months, and 13 days.

HARDING, WILLARD MASON, son of Willard and Mary (Howard) Harding, was born in Langdon, N. H., 1810, Sept 18. Graduated, Yale College, 1837, and Theological Seminary, 1840. Ordained, Princeton, Mass., 1840, May 20; dismissed, 1844, Aug. 28. Acting pastor, Milton, 1844-7. Installed, South Weymouth, 1847, Nov. 17; dismissed, 1858, April 8. Financial agent Pilgrim Monument Association, residing in Quincy, until 1861, and after, in Chelsea. Married, 1839, Nov. 28, Elvira Laurens, daughter of Dr. Phineas and Lydia (Moore) Longley, of Millbury, Mass. One son died in infancy; one adopted son survives. Died of paralysis of the throat, in Chelsea, 1880, Dec. 20, aged 70 years, 2 months, and 2 days.

HEWITT, ENOCH WINSLOW, son of Nathan and Mary Hewitt, was born in Sutton, Mass., 1811, July 8. Phillips Academy (?). Member of Yale College two years. Graduated, Yale Theological Seminary, 1843. Ordained, Beloit Convention, 1844, Feb. 14. Acting pastor, Milton, Wis., 1843-5; Twelve Mile Grove, and vicinity, Ill., 1845-51; Pecatonica, 1851-6, and part of the time after, until 1865. Poor health prevented his preaching in later life. Married, 1843, Sept. 25, Lucy Maria, daughter of Dr. Charles and Mary Alvord (Tomlinson) Beardsley, of Milford, Conn. Nine children. Died of apoplexy, at Pecatonica, 1879, Jan. 8, aged 68 years and 6 months.

HIDDEN, EPHRAIM NELSON, son of Ephraim and Dorothy (Remick) Hidden was born in Tamworth, N. H., 1810, Aug. 28. Phillips Exeter Academy. Graduated, Dartmouth College, 1836, and Gilmanton Theological Seminary, 1840. Principal and assistant, Gilmanton Academy, 1836-40. Ordained, Deerfield. N. H., 1841, Sept. 1; dismissed, 1849, Oct. 12. Installed, Milford, 1849, Nov. 21; dismissed, 1858, April 7. Acting pastor, Derry First Church, 1857-9. Installed, Candia, 1859, Nov. 2; dismissed, 1864, Dec. 31. Installed, Great Falls, in Somersworth, 1865, Jan. 5; dismissed, 1870, April 27. Acting pastor, Middleboro', Mass., 1869-74; Edgartown, 1874-5; and Norfolk, Mass., 1875, until death. His residence during the later years was at East Medway. Published, a Sermon at the installation of Rev. Charles Wiley, 1845. Married, 1840, Aug. 28, Mary Elizabeth, daughter of Josiah and Sarah (Badger) Parsons, of Gilmanton. One of three children living. Died at East Medway of heart disease (he preached twice on the day of his death), 1880, Nov. 28, aged 70 years and 3 months.

HOUGHTON, JAMES CLAY, son of William and Mary (Clay) Houghton, was born in Lyndon, Vt., 1810, May 13 Three years in Amherst College, but graduated Dartmouth College, 1837. Hartford Theological Seminary, 1840. Ordained, evangelist, at Petersham, Mass., 1840, Dec. 22. Acting pastor, Hartland, Conn, 1843-5; Granby, 1845, June, to 1847, April. Installed, Middle Haddam, 1847, Sept 15; dismissed, 1851, Feb. Installed, New Hartford, 1851, Dec.; dismissed, 1854, Feb. Installed, South Wilbraham (now Hampden, Mass.), 1855, April 11; dismissed, 1856, Oct. 1. Acting pastor, Chelsea, Vt. 1856-65. Without charge there, 1865-8; but supplying Royalton one year. Burlington, 1868-76. Supplying the church at Middletown, 1868-71; Montpelier, 1876, till death. Married, 1840, Nov. 4, Julia, daughter of Elisha Morton, of East Windsor, Conn. Three children. Died of apoplexy, 1880, April 29, aged 69 years, 11 months, and 16 days.

HUNT, LEWIS MORGAN, son of Morgan Lewis and Huldah (Hunter) Hunt, was born in Monroe, O., 1835, April 22. Ordained, Bridgeport, Mich., 1868, March 13. Acting pastor there, 1868-9; Jackson, Second Church, 1869-74; Galesburg, 1874-9; South Haven, 1879, till death. Married, 1854, Dec. 3, Adaline Paulina, daughter of Randall and Nancy Colvin. She died, 1864, Feb., the mother of a son and three daughters; and he married, 1864, Sept., Louisa Amelia, daughter of George and Eunice A. Wood. Died at Galesburg, 1878, May 14, aged 43 years and 22 days.

HYDE, HENRY FRANCIS, son of Henry William and Harriet (Young) Hyde, was born in Killingly, Conn., 1834, Dec 22. Danielsonville Academy. Graduated, Amherst College, 1859. Student Union Theological Seminary, 1860-1, and graduated, Hartford Theological Seminary, 1863. Ordained, West Woodstock, Conn., 1864, June 1; dismissed, 1867, Feb 20. Installed, Pomfret, 1867, April 24; dismissed, 1872, June 20. Installed, Rockville, Second Church, 1872, July 5, and died in office. Trustee of Hartford Theological Seminary from 1872. Published, "Memorials of Mrs. C. L. Archibald," various sermons and lectures in the *Tolland County Journal*, and many reviews of books and magazines in the same, and in the *Windham County Transcript*. Married, 1863, Nov. 12, Ellen, daughter of Trenck and Cynthia (Child) May, of North Woodstock. Five of six children are living. Died of rheumatism of the stomach, 1880, May 28, aged 45 years, 5 months, and 6 days.

IDE, JACOB, D. D., son of Jacob and —— (Kent) Ide, was born in Attleboro', Mass., 1785, March 29. Preparatory study with his pastor, Rev. Nathan Holman Graduated, Brown University, 1809, and Andover Theological Seminary, 1812. Ordained, West Medway, Mass., 1814, Nov. 2, and died in office, though relieved from all active service in 1865. His Alma Mater conferred the honorary D. D. in 1827. Published, —*Funeral Sermons:* (1) Miss Sarah J. Fuller. (2) Edmund I. Sanford. (3) Mrs. Hannah Miller. (4) Rev. David Long. (5) Rev. Josephus Wheaton. (6) Dea. Daniel Wiley. (7) Mr. James Partridge. (8) Rev. Charles Simmons. (9) Mr. George Nourse. (10) Mrs. Abigail Wright. (11) Miss Lydia C. Southworth. *Ordination Sermons:* (12) Rev. Sewall Harding, Waltham, 1821. (13) Rev. George Fisher, Harvard, 1821. (14) Rev. Asa Hixon, Oakham, 1829. (15) Rev. John M. Putnam, Ashby, 1820. (16) Rev.

Samuel Hunt, Natick, 1839. (17) Rev. Charles T. Torrey, 1837. (18) Rev. David Brigham, Randolph, 1819. (19) Rev. Daniel J. Poor, Foxboro', 1840. *Installation Sermon:* (20) Rev. Samuel Hunt, Franklin, 1850. *Occasional Sermons:* (21) Nature and Tendency of Balls, etc.: two sermons. (22) Fast Day, 1829. (23) Character of John the Baptist. (24) On Intemperance, 1817. (25) Before the Norfolk Education Society, 1821. (26) Fiftieth Anniversary of Ordination, 1864. He also edited the Works of Dr. Emmons, in seven volumes, and wrote several articles for the *Christian Magazine*. Married, 1815, April 13, Mary, daughter of Rev. Dr. Nathanael and Mary (Williams) Emmons, of Franklin, who survives him. Of nine children, Rev. Jacob Ide, Jr., and Rev. Alexis Wheaton Ide only are living. Died of old age, 1880, Jan. 5, aged 94 years, 9 months, and 7 days.

KETCHUM, SILAS, son of Silas and Cynthia (Doty) Ketchum, was born in Barre, Vt., 1835, Dec. 4. Hopkinton (N. H.) Academy. On account of health, did not enter college, but pursued most of the college studies, under private instruction. Graduated, Bangor Theological Seminary, 1863. Ordained, evangelist, at Bristol, N. H., 1867, Sept. 17. Acting pastor there, 1866, November, to 1875, May. Poquonock, Conn., 1877, until installed, 1879, May 1, and died in office. Founder of the New Hampshire Antiquarian Society, of which, secretary and president six years. Member of New Hampshire Historical Society, New England Historic Genealogical Society, Prince Society, American Antiquarian Society, and New York Historical Society. Editor *Vermont Record and School Journal*, at Brattleboro', 1865-6, and at his death was engaged in preparing a New Hampshire Biographical Dictionary, also histories of the Ketchum and Doty families. Married, 1860, April 4, Georgia C., daughter of Elbridge Gerry and Sarah (Stevens) Hardy, of Brooklyn, N. Y. Two sons, George C. and Edmund S. Died of heart disease, in Boston, 1880, April 24, aged 44 years, 4 months, and 20 days.

KINNE, GEORGE WHITEFIELD, son of Thomas and Elizabeth Morgan (Hyde) Kinne, was born in Norwich, Conn., 1841, Aug. 20. Norwich Academy. Graduated, Williams College, 1868, and Andover Theological Seminary, 1871. Acting pastor, Monterey, Mass., 1872. Ordained, Charlestown, N. H., 1874, April 29; dismissed, 1876, April 26. Acting pastor, Bath, 1876-7, Dec. Without charge, Charlestown, until death. Married, 1875, Dec. 27, Rosabell Grace, daughter of William and Elizabeth (Stimson) Lawrence, of Charlestown. Died of consumption, at Charlestown, 1880, March 16, aged 38 years, 6 months, and 27 days.

LANCASTER, DANIEL, son of Ebenezer and Elizabeth (Davidson) Lancaster, was born in Acworth, N. H., 1796, Nov. 30. Graduated, Dartmouth College, 1821, the last survivor of his class; Andover Theological Seminary, 1824. Ordained, Gilmanton, N. H., 1825, Sept. 21; dismissed 1832, July 25. Acting pastor, Gilmanton Centre, 1832, until installed there, 1835, Dec. 16; dismissed 1852, Jan. 26. Principal of a young ladies' school, Concord; also chaplain Insane Asylum. Acting pastor, Fisherville, 1853-5, and chaplain House of Representatives one year. Acting pastor, Middletown, N. Y., 1855-9. Without charge in New York City, after. He was secretary of New Hampshire Bible Society twelve years. Trustee

New Hampshire Missionary Society, 1837–46, and of Gilmanton Academy and Theological Seminary from 1831. Member New Hampshire Historical Society, and corresponding member New England Historic Genealogical Society. Published "The History of Gilmanton," 304 pages, 1845. Married, 1827, Aug. 29, Ann E., daughter of John Lemist, of Dorchester, Mass., who died 1829, Aug. 27, and he married, 1831, Aug 14, Eliza Gibbs, daughter of Daniel and Sarah (Gibbs) Greely, of Foxcroft, Me. Of five children, one son and one daughter survive. Died in New York, of old age, 1880, May 28, aged 83 years, 5 months, and 28 days.

LANDFEAR, RODOLPHUS, son of David and Lucinda (Lord) Landfear, was born in Manchester, Conn., 1794, Nov. 2. Preparatory study with Rev. Mr. Woodruff, North Coventry. Graduated, Yale College, 1821, and Andover Theological Seminary, 1824; Home missionary, Mayville and Ashville, N. Y., 1825–6; Sabbath-school and Bible agent, Hartford, Conn., 1827–8. Ordained, Hartford, 1828, July 1. Installed, Montville, 1829, August; dismissed, 1832, May. Acting pastor, Bozrahville, 1832–4; Westford, 1834–7; also teacher of academy at Ashford. Teacher and farmer, Mansfield, 1838–43. Bible agent, and without charge, North Coventry, 1843–9; Manchester, 1849–56, and at Hartford after. Married, 1827, Sept. 25, Nancy, daughter of Gen. Russell and Eunice (Rockwell) Bissell, of Manchester, who died 1872, July 6. Five children. Died at Hartford, of malarial fever, 1880, Sept. 30, aged 85 years, 10 months, and 28 days.

LASELL, NATHANIEL, son of Chester and Nancy (Manning) Lasell, was born in Schoharie, N.Y., 1814, Feb. 4. Graduated, Williams College, 1839. and Auburn Theological Seminary, 1842. Acting pastor, Newport, N. Y. Ordained, West Stockbridge, Mass., 1850, May 14; dismissed, 1853, July 7. Acting pastor, Amesbury, Mass., 1853–6. Installed, Exeter, N. H., 1856, June 19; dismissed, 1860, Nov. 22. Acting pastor, Amesbury and Salisbury, Mass., Union Church, 1860–4; Brentwood, N. H., 1866–9; West Newbury, Mass., 1869–73; Mattapoisett, 1875–8. Married, 1856, June 25, Mrs. Susan (Todd) Winkly. Died of heart disease, 1880, Feb. 4, aged 66 years.

LYMAN, EPHRAIM, son of Erastus and Abigail (Starr) Lyman, was born in Goshen, Conn., 1810, June 3. Graduated, Yale College, 1832, and Theological Seminary, 1835. Ordained, Plymouth, Conn., 1835, Oct. 28; dismissed, 1851, June 8. Installed, Washington, 1852, June 30; dismissed, 1863, June 7. Without charge, Northampton, Mass., until death. Married, 1839, Oct. 2, Hannah D , daughter of Peter and Ann C. (Huntington) Richards, of New London, Conn. Eight children. Died, Minneapolis, Minn., of typhoid fever, 1880, Oct. 29, aged 70 years, 4 months, and 26 days.

MCCRACKEN, FRANCIS, son of John and Sarah (Pigeon) McCracken, was born in London, 1817, April 10. Educated in England. Theological course in the lay college of Dr. Talmage's Church, Brooklyn, N. Y. Ordained, Dodge Centre, Minn., 1875, Dec. 3. Acting pastor there, 1875–8. Home missionary, Calaveras County, Cal., 1878, March, until death. Married, 1837, Aug. 28, Mary, daughter of Henry and Phebe Hillman, who died in Brooklyn, 1864, Feb. 22. Married, 1865, Jan. 11, Mrs. Frances Huntley, daughter of Moses and Mary Hill, of Groton, Conn. Nine children by first wife. Died of neuralgia of the heart, at Murphy's, Calaveras County, 1880, April 25, aged 63 years and 15 days.

MELVIN, CHARLES TENNEY, son of Dea. Thomas Jefferson and Harriet (Tenney) Melvin, was born in Chester, N. H., 1835, June 23. Graduated, Dartmouth College, 1856, and Andover Theological Seminary, 1859. Ordained, Presbyterian Church, Columbus, Wis., 1859, Oct. 18; dismissed, 1863. Acting pastor Congregational Church, Elk Grove, 1864-5, and at Sun Prairie until installed there, 1866, Nov. 1; dismissed, 1871, Sept. 10. Installed, Emporia, Kan., 1871, Dec. 19; dismissed, 1874. October. Acting pastor, Atkinson, N. H., 1875-80. Married, 1860, Sept. 25, Elizabeth, daughter of Dea. Samuel and Emeline (Newton) Tracy, of Tafton (now Bloomington), Wis., born in Hartford, Vt She left one son, and died 1863, Feb. 10. He married, 2d, 1864, June 19. Sarah A., daughter of Gerrett Vanderberg, of Columbus, Wis. One daughter living. Died of consumption, at Walpole, Mass., 1880, Dec. 7, aged 45 years, 5 months, and 14 days.

MERRILL, JAMES LEWIS, son of Nathaniel Hill and Hulda (Rogers) Merrill, was born in Hebron, Me., 1843, Nov. 3 Hebron Academy. He enlisted in 1862, in Company D, 23d Maine Infantry, and did faithful service until discharged. Graduated, Dartmouth College, 1870. Teacher, Milford, N. H., 1871, and Lake Forest Academy, Illinois, 1872-3; and member Andover Theological Seminary, 1874, January to June. Ordained, South Royalston, Mass., 1874, Oct. 28. Acting pastor there, 1874-6. Installed, North Chelmsford, 1876, Feb. 2; dismissed, 1877, Dec. 19. Installed, Arlington, 1878, Jan. 3, and died in office. Married, 1872, June 24, Jennie M., daughter of Addison and Jane E. (French) Heald, of Milford, N. H. One son. Died of chronic pneumonia, 1880, June 20, aged 36 years, 7 months, and 17 days.

MERRITT, WILLIAM CHAMBERS, son of Joseph and Mary (Rogers) Merritt, was born in St. Clairsville, Ohio, 1814, Nov. 14. Graduated Illinois College, 1843. Student at Lane Theological Seminary. Ordained, 1846. Acting pastor, Barry, Ill., 1845-7. Agent, Illinois College, 1849-51. Acting pastor, Oakwood and Monte Bello, 1853-7; Rosemond, 1857-61. In the service of the Christian Commission during the war. Acting pastor, Dallas City, 1866-70. Home missionary in California after. Married, 1845, Mary L , daughter of Zalmon and Harriet Carter, of Pike County, Ill. Of nine children, five are living. Died of heart disease, at Rio Vista, Cal., 1880, April 20, aged 65 years, 5 months, and 6 days.

MONTAGUE, ENOS JANES, son of David and Lovisa (Janes) Montague, was born in Westhampton, Mass., 1820, March 16. Academic study at Westhampton and Shelburne Falls. Graduated, Williams College, 1841. Student at Andover, 1842-3, but graduated Hartford Theological Seminary, 1845. Ordained at Westhampton, 1846, May 14 Acting pastor, Presbyterian Church, Summit, Wis., until installed, 1848, Jan. 13. In 1862 this church was merged in the Congregational Church of Oconomowoc, over which he was installed, 1862, Jan. 15; dismissed, 1872, Feb. 29. Installed, Fort Atkinson, 1873, May 6; dismissed, 1879, June 18. Installed, Rosendale, 1880, Jan. 15. Permanent clerk of the Presbyterian and Congregational Convention of Wisconsin, from 1856 until death, publishing the *Annual Minutes*. Corporate member of American Board of Commissioners for Foreign Missions. Married, 1846, May 11, Faith Huntington,

daughter of Rev. Dr. Edward W. and Faith (Huntington) Hooker, of East Windsor, Conn. Died in Westhampton, Mass., of pulmonary œdema, 1880, Sept. 30, aged 60 years, 6 months, and 14 days.

MORGAN, STILLMAN, son of Timothy and Polly (Emerson) Morgan, was born in Rochester, Vt., 1800, Dec. 16. Royalton and Randolph Academies. He studied theology with Rev. Walter Chapin, of Woodstock. Ordained, Weston, Vt., 1828; dismissed, 1830. Sunday-school missionary in Addison County, 1830-32. Installed, Corinth, 1832, Oct. 4; dismissed, 1838, March. Home missionary, 1838-41, in Topsham, Vershire, and vicinity. Acting pastor, Vershire, 1842-8; Bristol, 1850-4. 1854-78, Sabbath-school missionary, residing at Bristol, and widely known as "Children's Minister." Without charge, Middlebury, 1878, till death. Married, 1829, Dec. 12, Philena, daughter of Enos and Lydia (Petties) Severance, of Middlebury. She had five children, and died, 1875, Oct. 18. Died of paralysis, 1880, May 19, aged 79 years, 5 months, and 3 days.

NALL, JAMES, was born in Castleton, Derbyshire, England, 1798. Educated for the ministry of the Church of England, but became a Congregationalist, and was minister at Bakewell and Birmingham. Came to Canada with Rev. Henry Wilkes, D D., of Montreal, in 1832, and did itinerant work among needy churches, often gratuitously. Pastor, Buford, eleven years, and at Port Sarnia. Home missionary in Michigan, 1847-50. Tract agent, Toronto, 1850. Acting pastor, Dearborn, Mich., 1855; Flat Rock, 1858-61; Royal Oak, 1861-7. Without charge, Detroit, 1867, until death. Published, in England, a funeral sermon, and, in America, a few religious tracts. Married, in England, Mrs. Ann (Winfield) Johnson. Died, in Detroit, 1880, May 8, aged 82 years.

NORTHROP, JOSEPH ALLEN, son of Joseph Allen and Abigail (Wright) Northrop, was born in Lowville, N. Y., 1810, April 8. Studied theology with Rev. Marcus Smith, Watertown, N. Y. Ordained, Carthage, N. Y., 1838. Acting pastor there, 1838-9; Massena, 1840-2; Hopkinton, 1842-3; Clawson Prairie and Clyman, Wisconsin, 1844-6; Lowell, 1847. Without charge, on account of health, Clyman, until 1860, and after at Otisville, Iowa. Married, 1832, Feb. 14, Harriet, daughter of Capt. Jonathan and Graty (Leonard) Parsons, of West Springfield, Mass. Five sons and seven daughters. Died at Iowa Falls, of typhoid pneumonia, 1880, Dec. 1, aged 70 years, 7 months, and 23 days.

PACKARD, DAVID TEMPLE, son of David and Elizabeth (Drake) Packard, was born in North Bridgewater (now Brockton), Mass., 1824, Aug. 24. Phillips Academy. Graduated, Amherst College, 1850, and Bangor Theological Seminary, 1854. Ordained, Campello Church, in Brockton, 1854, Sept. 21; dismissed, 1856, Oct. 1. Acting pastor, Rock Island, Ill., 1857, and Davenport, Iowa, 1858. Acting pastor, Somerville, Mass., 1858, June, until installed, 1860, Sept. 21; dismissed, 1866, Nov. 28. Installed, Brighton, 1866, Dec. 6; dismissed, 1873, Aug. 11. Acting pastor, Los Angeles, Cal., 1874-9, and Stockton, 1879, till death. Married, 1855, July 24, Abbie C., daughter of Capt. Hebron Mahew. Two children. Died in Stockton, Cal., of accidental injury, 1880, Nov. 28, aged 56 years, 3 months, and 4 days.

PAINE, JOHN CHESTER, son of Hon. Elijah and Martha (Pomeroy) Paine,

was born in Ashfield, Mass., 1806, Jan. 29. Student at Phillips Academy, Andover, and Kimball Union Academy, Meriden, N. H.; student at Amherst College; Princeton Theological Seminary, 1833–4. Graduated, Hartford Theological Seminary, 1836. Ordained, Rehoboth, Mass., 1836, June 6; dismissed, 1847, April 5. Installed, Gardner, 1848, Jan. 12; dismissed, 1864, May 10. Installed, Sandwich, 1864, June 8; dismissed, 1867, July 31. Acting pastor, Dracut, 1867–70. Installed, Groveland, 1870, April 20; dismissed, 1877, Oct. 30. Without charge there, till death. Commissioned chaplain of the Massachusetts 21st Regiment, 1863, Oct. 17, but his health soon compelled him to resign. Amherst College conferred the honorary A. M., 1843. Married, 1839, April 25, Eliza M., daughter of Hon. Gideon and Lucy M. Folger, of Nantucket. Two children. Died of typhoid pneumonia, 1880, March 10, aged 74 years, 1 month, and 12 days.

PARMELEE, HORACE MEIGS, son of Phineas M. and Mary (Ward) Parmelee, was born in Bergen, N. Y., 1816, Aug. 30. Genesee Manual-Labor Seminary and Genesee Lyceum, 1831–5. Graduated, Oberlin College, 1839, and Theological Seminary, 1842. Ordained at Oberlin, 1842, Aug. 27. Acting pastor, Bainbridge, Ohio, 1842-5; Hartford, 1845–50; Oak Grove, Wis., 1850–66; Elk Grove, 1866–9. Without charge, Iowa Falls, Iowa, until death. Married, 1842, Aug. 25, Frances Bowen, daughter of Horace and Olive (Hancock) Messenger, of Wrentham, Mass. Six children. Died at Iowa Falls, of dropsy, 1880, July 1, aged 63 years, 10 months, and 2 days.

PARMENTER, CHARLES OWEN, son of John and Sarah (Doty) Parmenter, was born in Truxton Hill, N. Y., 1831, Nov. 21. Ordained, Free Will Baptist, Spencer, Ohio, 1860, June. Greenfield, 1860–2. Volunteer. in an Ohio regiment, 1862–5. Sullivan, where he supplied the Congregational church eighteen months, 1865–6; Rochester, 1867–8. Without charge, Lincoln, Neb., 1870–3. Sweede's Point, Iowa, 1874–6, supplying the Congregational church at Garden Prairie one half the time. Acting pastor of Congregational church, Cromwell, 1876–9; and of the churches in Kelley and Garden Prairie, 1879, until death. Married, 1850, Dec. 17, Deleney Maria, daughter of Augustus and Eunice (Perkins) Fuller, of Jackson, Ohio. Four of six children survive. Died in Kelley, Iowa, of inflammation of the bowels, 1880, Dec. 15, aged 49 years and 24 days.

PHELPS, ELIAKIM, D. D., son of Eliakim and Jane (Combs) Phelps, was born in Belchertown, Mass., 1790, March 20. Preparatory study with Rev. Justus Forward, of Belchertown. Member Brown University, 1811–13, but graduated, Union College, 1814. Ordained, Brookfield, Mass., 1816, Oct. 23, colleague of Rev. Ephraim Ward; dismissed, 1826, Oct. 25. Principal Ladies' High School, Pittsfield, 1826–9. Installed, Presbyterian Church, Geneva, N. Y., 1830, Feb. 11; dismissed, 1835, Sept. 15. Secretary American Education Society, in Philadelphia, 1836–45, and in New York, 1842–5. Acting pastor, Kingston, R. I., one year; and Putnam, Conn., 1856–8. Residence, in Andover, Mass., 1871–4, and Weehawken, N. J., 1874–80. Union College conferred the honorary D. D. in 1842. He was a commissioner of Auburn Theological Seminary, 1831–5; and president of Commissioners, 1834–5; also a trustee of Newark College, and of several societies in Philadelphia. Published, (1) Sermon at Funeral of

Judge Dwight Foster. 1823. (2) Fourth of July Oration. Geneva, 1832. (3) Lydia Sturtevant; or, The Fatal Resolution. A Tract. 1833. (4) Three addresses, at Boston, New York, and Detroit. (5) An Inaugural Charge to Prof. Samuel H. Cox, D. D., contained, with other addresses, in a volume, "The Ministry We Need." Married, 1816, Nov 3, Sarah, daughter of John and Abigail (Skinner) Adams, of North Wilbraham, Mass. She died 1845, Nov. 13. Of her three children, one is Prof Austin Phelps, D. D., of Andover He married, 1846, July 6, Mrs. Sarah B. Nicholson, of Philadelphia. She had one son, and died 1855. Died in Weehawken, N. J., of old age, 1880, Dec. 29, aged 90 years, 9 months, and 9 days.

PIKE, JOSIAH WORCESTER CASE, son of Josiah and Sally (Stone) Pike, was born in Newburyport, Mass., 1807, Nov. 20. Was a temperance lecturer, and studied theology with Rev. Randolph Campbell, of his native town. Acting pastor, Canfield, Ohio, 1862-5, and was ordained there 1863, Jan. 12; North Belfast, Me., 1865-6; Weston, Vt., 1866-9; South Wellfleet, Mass., 1869-72; Douglas, 1872-4; Holland, 1874-7. Without charge, after, at East Douglas. Married, 1826, Feb. 8, Caroline, daughter of Capt. Charles Smith, of Newburyport, who died 1832, March 10, aged 24. He married, 1832, Aug. 18, Sarah Ann Mitchell, of Newburyport, who died 1846, Feb. 6, aged 32; and he married, 1846, April 5, Nancy Maria, daughter of William and Nancy (Balch) Harmon, of Haverhill, Mass. Four of ten children survive Died in East Douglas, of Bright's disease, 1880, Aug. 29, aged 72 years, 9 months, and 9 days.

PINKERTON, MYRON WINSLOW, son of Moody Morse and Jane (Clark) Pinkerton, was born in Boscawen, N. H., 1843, July 18. In 1855, the family removed to Waupun, Wis. Preparatory study at Ripon. Graduated Ripon College, 1808, and Chicago Theological Seminary, 1871. Ordained at Ripon, 1871, July 14, and sailed from New York for the Zulu Mission of the American Board, Aug. 9. Stationed at Umtwalumi until 1877, when he removed to a new station, Inunduma, farther inland than any b fore occupied. In 1880, came for a short visit to America, and sailed May 22, on his return, under instructions to visit Umzila's kingdom, and prepare to plant a station there. Married, 1871, June 15, Louisa Maria, daughter of Henry H and Susan Byington, of Chicago. She was in this country at the time of her husband's death Died of malarial fever, at Inhambane, 1880, Nov. 10, aged 37 years, 3 months, and 23 days.

PLACE, OLNEY, son of Hazard and Phebe (Fry) Place, was born in Foster, R. I., 1821, Nov. 13. Only a common-school education, in Oswego, N. Y., to which town his parents removed. Ordained, evangelist, in Granby, N. Y., 1846, January. Acting pastor, South Onondaga, 1850-6; Copenhagen, 1856-62, and 1864-8; Rushville, 1862-4; Hudson, Mich., 1870-1; Carthage, N. Y., 1871-4; New Haven, 1874-7; Massena, 1877, till death. Married, 1844, April 15, Almira, daughter of Smith and Susanna (Townsend) Hadden She had five children, and died 1856, March 23. He married, 1857, Jan. 15, Almira, daughter of George Jackson. Died in Massena, of paralysis, 1880, Dec. 25, aged 59 years, 1 month, and 12 days.

PLATT, MERIT SIDNEY, son of Sheldon and Mary (Merwin) Platt, was born in New Milford, Conn., 1805, March 18. Acting pastor, New Preston,

in Washington, Conn., 1836-7. Ordained, Madison, N. Y., 1838, Oct. 5; dismissed, 1855, November. Acting pastor, Hamilton, 1856-65. Removed to Glassboro', N. J., and acting pastor of the adjacent churches, at Franklinville, Newfield, and North Vineland, until death. Married, 1832, Sept. 22, Orinda, daughter of Nathan and Irene (Downs) Gaylord, of New Milford, Conn. Of three children, one son is living. Died of paralysis, at Glassboro', 1880, Dec. 3, aged 74 years, 8 months, and 16 days.

PLATT, WILLIAM, son of Eli and Margaret (Bennett) Platt, was born in Tompkins, N. Y., 1817, Nov. 3. Graduated, Oberlin College, 1843, and Theological Seminary, 1846. Ordained, evangelist, Shiawassee, Mich., 1847, June 30. Acting pastor, Lapeer, 1846-54; Utica, 1854-71; Lodi, 1871-3; Stony Creek, 1874-5; Maple Rapids, 1875-8. Without charge, Ypsilanti, 1879, and Utica, until death. Married, 1847, May 26, Mary Sophia, daughter of Asa and Sophia (Fox) Newton, of Colchester, Conn. Of four children, two are living. Died at Utica, Mich., of chronic inflammation of the bladder, 1880 Aug. 9, aged 62 years, 9 months, and 6 days.

PRATT, HENRY, son of Schuyler and Olive (Gay) Pratt, was born in Salisbury, Conn , 1825, Jan. 11. Salisbury and Easthampton, Mass., Academies. Graduated, Williams College, 1850, and Hartford Theological Seminary, 1853. Ordained, Dudley, Mass., 1854, Oct. 25; dismissed, 1869, Oct. 25. Without charge there, 1869-79, and at Topsfield, till death. Married, 1855, April 23, Elizabeth Kingsbury, daughter of Davie Butler and Nancy (Harris) Kingsbury, of Dudley. Died, Topsfield, Mass., of heart disease, 1880, April 19, aged 55 years, 3 months, and 8 days.

PUNCHARD, GEORGE, son of John and Kezia (Masury) Punchard, was born in Salem, Mass., 1806, June 7. Graduated, Dartmouth College, 1826, and Andover Theological Seminary, 1829. Ordained, Plymouth, N. H., 1830, March 11; dismissed, 1844, March 6, on account of a throat trouble, which prevented him from preaching after. One of the founders and proprietors of the *Daily Evening Traveller*, of which he was editor, 1845-57. Secretary New England Branch of American Tract Society, 1859-67, and again associate editor of the *Traveller*. Published, (1) A View of Congregationalism. (2) History of Congregationalism, 400 pages, 1841. (3) Revision and great enlargement of the preceding, Vols. I. and II., 1865; Vol. III., 1867; Vol. IV., nearly stereotyped at his death, and Vol. V., nearly ready. Married, 1830, July, Williamine Poole, of Hanover, daughter of William Poole, of Hollis, who died 1876, May 18. He died in Boston, of pneumonia, 1880, April 2, aged 73 years, 9 months, and 25 days.

RICE, JOHN, son of Dea. Gershom and Irene (Bartlett) Rice, was born in Thetford, Vt., 1813, Dec. 24. His father removed to Hartford in 1816, and he united with the church there in 1828. He lived in Michigan, in Freeport, Ill., and, after 1854, in Nauvoo, where he bought the Seventy's hall, which had belonged to the Mormons, and started a school in it. Removed to Hamilton, where he began to preach, and was ordained 1862. Acting pastor, Presbyterian Church, De Soto, Mo., 1871-2; Congregational Church, Hematite, 1872, until death. Married, 1836, Oct. 14, Milvina Williams, who died 1856, Nov. 30, mother of four children. He married, 1857, July 19, Elizabeth, daughter of Willard and Jerusha Higgins, of Centreville, N. Y. She had one child, and died 1864, Dec. 13; and he married, 1866,

March 6, Alma S., daughter of Jacob and Sallie (Rockwell) Guild, of Hartford, Vt. Died of malarial fever, at Hematite, Mo., 1880, Nov. 19, aged 66 years, 10 months, and 26 days.

ROBERTS, BENNET, son of Salmon and Patience (Jackson) Roberts, was born in Newtown, Conn , 1800, April 29. Studied at the Missionary Institute, Cornwall, Conn., with view to foreign missionary service, and attended medical lectures in Boston and Pittsfield, but an accidental injury prevented his going abroad. Ordained, Durham, Me., 1827, Sept. 26; dismissed, 1829. Installed, Perry, 1830, January; dismissed, 1834, April 19. Home missionary, Sandusky and Washington, Ohio, 1834–5; Newton Falls and Chester, 1835–44; Kossuth, Iowa, 1844–47; Cedar Rapids and Marion, 1848–51; Clay and Brighton, 1852–5; Quasqueton, 1855–60; Buckingham, 1862–71; Franklin, 1875–6; Brighton, 1877. Married, 1828, Ermina Augusta, daughter of John Rice, of Boston, and adopted by Rev. Caleb Bradley, of Durham. She died 1869; and he married, 1875, Nov. 17, Mrs. Adeline M. Mills, daughter of John Powers, of St. Albans, Vt. Four sons and one daughter. Died at Toledo, Iowa, of old age and general debility, 1880, Feb. 6, aged 79 years, 9 months, and 7 days.

ROCKWELL, SAMUEL, son of Alpha and Rhoda (Ensign) Rockwell, was born in Winchester, Conn., 1803, April 18. Graduated, Yale College, 1825. Member of Andover Theological Seminary, 1825–7, but graduated Yale Theological Seminary, 1828. Ordained, Plainfield, Conn., 1832, April 11; dismissed, 1841, April 16. Installed, South Church, New Britain, 1843, Jan. 4; dismissed, 1858, June 20. Without charge there until death. Member of the House of Representatives, 1862 and 1869, and of the Senate in 1865. Judge of Probate, 1864–72. Secretary and treasurer of savings bank, 1862–79. Published, (1) Sermon: The Influence of Religion upon National Prosperity. 1841. (2) True Liberty. — Gal. v. 13. 1841. (3) The Responsibilities of the Age. 1851. (4) Address at funeral of Mr. Henry North. 1853. (5) A paper, suggested by the publication of a Church Manual. 1880. Married, 1833, June 6, Julia Ann, daughter of George and Ann (Lockwood) Plummer, of Glastonbury, Conn. She died 1838, April 7, leaving two children. He married, 1840, May 5, Elizabeth, daughter of Judge Elkanah Cobb and Mary (Smith) Eaton, of Plainfield. She had one child, and died 1843, April 18; and he married, 1844, July 29, Mrs. Charlotte N. Stanley, daughter of Seth J. and Elizabeth (Stanley) North, of New Britain. Died in New Britain, of paralysis, 1880, Dec. 25, aged 77 years, 8 months, and 7 days.

RUSSELL, WILLIAM PATERSON, son of John and Jannett (Paterson) Russell, was born in Milton, N. Y., 1812, Aug. 4. Bennington, Vt., Academy. Graduated, Oberlin College, 1838, and Theological Seminary, 1841. Ordained at Oberlin, 1841, Aug. 24. Acting pastor, Massillon, Ohio, and Boston; Paterson, N. J., 1844–5; Boston, Ohio, 1845; Acton, Mass., 1846–7; Memphis, Mich., 1848, till death. Married, 1841, Aug. 27, Elizabeth Smith, daughter of William L. and Charlotte Pratt, of New York City. She died 1868, April 11, mother of three sons and four daughters. He married, 1874, Aug. 27, Lucinda G., daughter of Orlando Lyman and Matilda (Goss) Stevens, of Clinton, Mich. Died of apoplexy, at Memphis, 1880, May 11, aged 67 years, 9 months, and 7 days.

SALMON, EBENEZER PUTNEY, son of John and Mary (Putney) Salmon, was born in Goshen, Mass., 1804, April 5. Montgomery Academy, New York. Student in Pittsfield (Mass.) Medical College, graduating in New York. Andover Theological Seminary, 1828-9. Graduated, Princeton Theological Seminary, 1830. Ordained, Williamsburg, Mass., 1830, Oct. 26. Acting pastor, Ruggles, Ohio, 1830-1; Ridgefield, 1831-3; Greenfield, 1832-5; Peru, 1835-9; Fairfield, 1839-53; Bronson, 1853-6; Plymouth, 1856-60; Allen's Grove, Wis., 1860-4; Palmyra, 1864-5; Columbus, 1865-7. Without charge, Beloit, after 1865, except his supply at Columbus. Married, 1835, March 3, Elizabeth, daughter of Dea. William and Rachel (Edwards) Pomeroy, of Williamsburg, Mass. Six children. Died in Beloit, of gradual paralysis, 1880, Dec. 11, aged 76 years, 8 months, and 7 days.

SANFORD, BAALIS, son of Joseph and Eleanor (Macomber) Sanford, was born in Berkley, Mass., 1801, July 6. Bristol Academy, Taunton. Graduated, Brown University, 1823, and Andover Theological Seminary, 1826. Home missionary, Lubec, Me., 1826-7. Ordained, Union Church, East and West Bridgewater, Mass, 1827, Oct. 4; dismissed, 1849, Sept. 6. Installed, East Bridgewater, 1850, April 3; dismissed, 1861, July 2. Without charge there until death. Member of school committee thirty-six years. Published, A Sermon at the Centennial Anniversary of Dea. John Whitman; and A Sermon on Temperance. Married, 1831, March 1, Abby, daughter of Dean and Polly (Crane) Burt, of Berkley. Of nine children, six sons and a daughter survive. Died of Bright's disease, 1880, July 28, aged 79 years and 22 days.

SEARLE, RICHARD THURSTON, son of Stephen and Mary (Jewett) Searle, was born in Rowley, in the part now Georgetown, Mass., 1814, April 2. Phillips Academy, Andover. Graduated, Union College, 1835, and Andover Theological Seminary, 1841. Ordained, Middleton, Mass., 1845, May 8; dismissed, 1846, Dec. 23. Installed, Henniker, N. H., 1847, Dec. 1; dismissed, 1850, March 20. Installed, New Marlboro', Mass., 1852, Sept. 28; dismissed, 1862, Sept. 2. Acting pastor, Harwinton, Conn., 1864-5; Thomaston, 1865-6. Pastor Presbyterian Church, Liverpool, N. Y., 1866-8. Installed, Thetford, Vt., 1868, June 2; dismissed, 1873, Dec. 15. Installed, Windsor, 1874, March 4. Resigned, on account of a paralytic shock, 1878, but never dismissed. Married, 1847, Dec. 22, Emily A., daughter of Jesse and Elizabeth Putnam, of Danvers, Mass. One of three sons died at age of 10 years. Died in Danvers, Mass., of apoplexy, 1880, June 30, aged 66 years, 2 months, and 20 days.

SNOW, AARON, son of Freeman G. and Jane (Read) Snow, was born in Centre Brook, then a part of Saybrook, now of Essex, Conn., 1804, June 26. Graduated, Yale College, 1835, and Theological Seminary, 1838. Ordained, Eastbury, now Buckingham, in Glastonbury, Conn., 1841, April 28; dismissed, 1862, May 19. Acting pastor, Mt. Sinai Church, Brookhaven, Long Island, 1863, January, to 1875, June. Married, 1841, May 9, Sarah Ann, daughter of Calvin Hoit, of Stanwich, Conn. She died 1841, Dec. 4. He married, 1843, Nov. 5, Mary Brace, daughter of Jared and Ann (Woodsworth) Treat, of Eastbury. She died 1845, July 31, and he married, 1845, Nov. 11, Abigail, daughter of Edmund and Sophia (Bulkley) Hovey, formerly of Mansfield. Two children. Died in Centre Brook, of pneumonia, 1880, March 1, aged 75 years, 8 months, and 5 days.

SNOW, BENJAMIN GALEN, son of Benjamin and Nancy (Burrell) Snow, was born in Brewer, Me., 1817, Oct. 4. North Yarmouth Academy. Graduated, Bowdoin College, 1846, and Bangor Theological Seminary, 1849. Acting pastor, Pembroke, Me., 1850, July, to 1851, July. Ordained, at Brewer, 1851, Sept. 25, and sailed in November for Honolulu, to become one of the pioneer missionaries of the American Board of Commissioners for Foreign Missions to Micronesia. Stationed ten years at Kusaie, or Strong's Island, and afterwards at Ebon, Marshall Islands. Returned to America, 1870-1, and on account of health, in 1877. He reduced the language of Kusaie to writing, and in large part that of the Marshall Islands, and with his hand press printed much. Married, 1851, Sept. 1, Lydia Vose, daughter of Ebenezer and Mehitable (Vose) Buck, of Robbinston. One son and one daughter. Died in Brewer, of paralysis, 1880, May 1, aged 62 years, 6 months, and 28 days.

SNOW, ROSWELL ROBINSON, son of Samuel and Jerusha (Robinson) Snow, was born in Ashford, Conn., 1810, June 30. Monson Academy. Student Yale College, 1833-5. Read law with Gov. C F. Cleveland, and admitted to the bar, Brooklyn, Conn , 1838. Practised law in Connecticut until 1840, and Racine, Wis , 1840-1. Graduated, Yale Theological Seminary, 1844. Ordained, Troy, Wis., 1845, Feb. 26; dismissed, 1847. Acting pastor, Rochester and Waterford, 1847, November, to 1855, and 1857 to 1862; Bristol, 1855-6; Hartland and Pewaukee, 1856-7; Udina, Ill., 1862-8; Wilmot, Wis., 1869-72. Agent American Tract Society, 1867, and of American Peace Society, 1868. Acting pastor, Wayne, Ill., 1874-6. Without charge, Elgin, until death. Married, 1844, Oct. 6, Elizabeth M., daughter of Charles and Sarah (Ayer) Smith. No children. Died in Elgin, of a cancerous affection of the bowels, 1880, Dec 3, aged 70 years, 5 months, and 3 days.

STREETER, SERENO WRIGHT, son of Rufus and Sarah (Fisher) Streeter, was born in Rome, Mass., 1810, Dec. 12. Shelburne Academy and Oneida Institute. Member of Lane Theological Seminary, 1833-4. Graduated, Oberlin Theological Seminary, 1836. Ordained in Oberlin, 1836, August. Agent of Antislavery Society, 1886-8, and 1839-40. Acting pastor, Madison, Ohio, 1838-9. Installed, Austinburg, 1842, March 2; dismissed, 1848, May 1. This pastorate he resumed 1861-74. Acting pastor, Henrietta, Ohio, 1848-57. Professor of Intellectual Philosophy, Otterbein University, Westerville, Ohio, 1857-60. Acting pastor, Union City, Mich., 1859, Nov. 9, until installed there, 1863, February; dismissed, 1869, November. Acting pastor, Saybrook, Ohio, 1874-9; Wayne, 1879, till death. Published, "Slavery a Sin, *per se*." Married, 1838, October, Mary Williams, of Ware, Mass. She had three sons, and died 1843. He married, 1844, February, Sarah Jane, daughter of John and Beede Mary (Cooper) Willard, of Wilton, Me., who has four children. Died in Wayne, of heart disease, 1880, April 7, aged 69 years, 3 months, and 26 days.

THACHER, ISAIAH CROCKER, son of Matthew and Betsey (Crocker) Thacher, was born in Dartmouth, Mass., 1815, July 2. Monson and Wilbraham Academies. Graduated, Union College, 1841, and Yale Theological Seminary, 1844. Ordained, Mattapoisett, Mass., 1844, Dec. 25; dismissed, 1849, July 31. Installed, Middleboro', 1849, Aug. 16; dismissed, 1852, Nov. 22; and again 1856, April 16, to 1860, April 2. Installed, South

Dennis, 1852, Dec. 21; dismissed, 1856, March 24. Installed, Gloucester, 1860, April 26; dismissed, 1870, Aug. 18. Installed, Wareham, 1870, Oct. 27; dismissed, 1877, Sept. 13. Acting pastor, Lakeville, from 1877, October, until installed there, 1879, Jan 15. Resigned in the autumn, and removed to Peabody a few weeks before his death. Married, 1845, Jan. 7, Elizabeth Russell, daughter of Rev. Charles and Mary L. Hyde, of Ashford, Conn. She died 1848, Nov. 24, leaving one child. He married, 1849, Oct. 24, Mary C. Hyde, her sister. She had four children, and died 1865, Aug. 27. He married, 1866, Nov. 21, Lydia W., daughter of Abel and Lydia P. Proctor, of South Danvers. He died in Peabody, of heart disease, 1880, March 16, aged 63 years, 8 months, and 14 days.

THOMPSON, SAMUEL HOPKINS, son of Samuel and Betsey (Hull) Thompson, was born in Berlin, Ohio, 1814, Sept. 4. Entered Lane Seminary, but went to Oberlin, where he graduated, 1839, and from Oberlin Theological Seminary, 1842. Ordained, 1842, August. Acting pastor, Whitford and Wakeman, Ohio, 1842-3. Home missionary in Wisconsin, 1843-77; at Waterloo (now Shopiere) and Mount Zion, 1844-8; Johnstown and Rock River, 1848-51; Salem, Wilmot, Bristol, Antioch, and Liberty, 1851-4; Udina, 1855-6; Ringwood and Greenwood, 1856-60; Pleasant Prairie, 1860-3; Kenosha, 1863-4, supplying neighboring churches; Allen's Grove, 1864-5; Portland and Waterloo, 1865-7; Rio and Wyocena, 1867-9; Osseo and neighboring churches, 1869-74; De Soto, Wheatland, and Sterling, 1874-7; Smith Centre and Cora, Kansas, 1878; and Smith Centre, Gaylord, Harlan, and Bethany, 1879-80. Married, 1842, Aug. 25, Abigail Hull, daughter of Benoni and Lois Elizabeth (Hull) Dickerman, of Berlin, Ohio. She died, the mother of eleven children, 1860, Feb. 23, and he married, 1863, Mary Irene, daughter of Dea. Erastus and Fanny (Woodruff) Norton, from Goshen, Conn. Two children. Died of overwork, at Harlan, 1880, Feb. 1, aged 65 years, 4 months, and 27 days.

WALCOTT, JEREMIAH WHIPPLE, son of James Dexter and Hannah (Jencks) Walcott, was born in Cumberland, R. I., 1812, Nov. 27. Kimball Union Academy, Meriden, N. H. Graduated, Dartmouth College, 1839, and Auburn Theological Seminary, 1843. Ordained, 1852, July 1, at Stockbridge, Wis. Home missionary, Virgil, N. Y., 1844-5. Principal Munroe Academy, 1845-6. Teacher, Elbridge, N. Y., 1846-8, and Auburn Female Seminary, 1848-50. Home missionary, Menasha, Wis., 1850-2. Acting pastor, Ripon, 1853. Teacher, 1853-9. Without charge, Ripon, 1858, until death. General agent of Ripon College, 1858. Married, 1844, May 21, Hannah Burton Church, who died 1849, July 5. He married, 1853, June 27, Caroline, daughter of Jacob and Azubah Cooper, formerly of Croydon, N. H. Of four children, two are living. Died at Green Lake, Wis., of cancer in the throat, 1880, Aug. 14, aged 67 years, 8 months, and 17 days.

WELLS, MILTON, son of Rufus and Anna (Jones) Wells, was born in Johnstown, N. Y., 1814, April 22. Student at Kingsboro', N. Y., and Farmington, Ohio, and Oberlin College and Theological Seminary. Ordained, 1843, September. Home missionary, Rochester, Wis., 1843-7; Burlington, 1843-5; North Rochester, 1845-7; Troy, 1847-53; Shopiere, 1853-7; New Lisbon, 1857-62; Hartland, 1862-7. Without charge, Beaver Dam, 1867-9. Acting pastor, Oak Grove, 1869-71; Fulton, 1871-6. With-

out charge, Milwaukee, 1876–9. Acting pastor, Palmyra, 1879, April, till death. Married, 1843, Sept. 21, Melissa, daughter of Chauncey and Priscilla (Pinney) Smith, of Butler, N. Y. Two of five children are living. Died of general debility, Palmyra, Wis., 1880, April 28, aged 66 years and 6 days.

WHITE, ORRIN WASHINGTON, son of Oliver and Pamelia (Bacon) White, was born in Winsted, Conn., 1821, April 5. Graduated, Oberlin College, 1848, and Theological Seminary, 1854. Ordained, Olmsted, Ohio, 1854, Dec. 6. Acting pastor there one year; Strongsville, 1856, January, to 1863, January; Unionville, 1863–6; Rockport, 1868–72; Weymouth, 1872, until death. Principal Morrisville Union School, three years. Published several sermons, addresses, and poems. The latter were "Woman, her Influence and Calling," 1857, and "The Common Evil," a temperance poem, 1876. Married, 1848, Aug. 23, Lucy Strong, daughter of —— and Lydia (Strong) Lovejoy, of Oberlin. She died 1856, Sept. 25, and he married, 1857, Sept. 6, Paulina Lucy, daughter of Philander and Lucy (Pomeroy) Pope, of Strongsville. One son and one adopted son. Died of disease of the bladder, at Strongsville, 1880, Aug. 26, aged 59 years, 4 months, and 21 days.

WILLIAMS, LEWIS, son of William and Mary Williams, was born in Pantygamfa, Glamorganshire, South Wales, in 1807. Common-school education. Ordained, Carbondale, Pa., 1833, and died in office. For thirty years he lived on a farm in Greenfield, now Carbondale. Married in 1834. No children. Died of inflammation of the kidneys, 1880, Oct. 27, aged 73 years.

SUMMARIES.

DISEASE OR CAUSE OF DEATH.

Accident, 1; Apoplexy, 5; Bladder, Disease of, 2; Brain Disease, 2; Bright's Disease, 7; Cancer in Throat, 1; Cancerous Affection, 1; Consumption, 3; Debility, General, 3; Dropsy, 1; Heart Disease, 10,—Neuralgia of, 2, Rheumatism of, 1, Rupture of, 1; Kidney Disease, 2; Liver, Disease of, 2; Malarial Fever, 3; Œdema, Pulmonary, 1; Old Age, 6; Paralysis, 7,—of Throat, 1; Peritonitis, 1; Pneumonia, 5, —Typhoid, 3, Chronic, 1; Spinal Meningitis, 1; Stomach, Rheumatism of, 1; Suicide, 1; Typhoid Fever, 2; Unknown, 4.

TABULAR VIEW, 1875–1880.

I. NUMBER, AGE, AND SERVICE.

No.	Whole No. of Deaths.	Average Age.	Average Length of Service.
1875....	63	62 years, 8 months, 11 days.	31 years, 7 months, 7 days.
1876....	68	66 " 5 " 26 "	35 " 8 " 14 "
1877....	60	67 " 1 " 18 "	36 " 5 " 8 "
1878 ...	56	67 " 2 " 12 "	36 " 2 " 11 "
1879 ...	74	68 " 0 " 1 "	39 " 8 " 22 "
1880....	81	67 " 3 " 5 "	33 " 2 " 7 "
	402	67 0 8	35 6 6

II. Age, by Decades.

	Over 90.	81–90.	71–80.	61–70.	51–60.	41–50.	31–40.	Under 30.
1875.....	0	5	22	13	5	8	6	4
1876.....	1	11	24	15	5	7	4	1
1877.....	0	11	23	9	9	2	5	1
1878.....	0	9	18	15	3	5	6	0
1879.....	1	16	21	16	7	10	1	2
1880.....	1	8	16	32	6	8	7	3
Total....	3	60	124	100	35	40	29	11

III. Education.

Collegiate.

	Amherst.	Bowdoin.	Brown.	Dartmouth.	Hamilton.	Harvard.	Middlebury.	Oberlin.	Union.	Vt. Univ.	Williams.	Yale.	Other.	Not.
1875..	4	1	4	6	1	1	5	0	1	1	2	16	7	14
1876..	9	3	3	7	1	1	2	2	2	3	8	10	5	12
1877	9	4	0	8	2	1	2	3	2	2	4	5	5	13
1878..	7	2	2	4	0	3	5	1	2	1	0	7	5	17
1879..	3	4	2	10	0	1	3	1	4	2	6	6	3	29
1880..	5	3	3	10	1	0	0	6	3	1	9	10	5	25
Total,	37	17	14	45	5	7	17	13	14	10	29	54	30	110

IV. Education.

Theological.

	Andover.	Auburn.	Bangor.	Chicago.	Gilmanton.	Hartford.	Lane.	Oberlin.	Princeton.	Union.	West Reserve.	Yale.	Other.	Private.
1875..	16	7	2	0	0	2	0	1	2	2	0	7	3	21
1876..	22	2	4	0	1	2	0	1	6	2	2	6	2	18
1877.	20	4	4	1	1	1	1	2	4	1	0	5	0	16
1878..	21	1	2	2	0	2	0	0	0	3	1	2	3	19
1879..	19	0	3	1	1	2	1	1	3	6	0	10	0	27
1880..	18	2	3	1	1	7	1	11	2	4	0	12	2	17
Total,	116	16	18	5	4	16	3	16	17	18	3	42	10	118

V. Place of Birth and Death.

Year.	Conn.		Maine.		Mass.		N. H.		R. I.		Vt.		N. E.		N. Y.		Other States.		Gr. Brit.	Abroad.
	Birth.	Death.	Birth.	Death.	Birth.	Death.	Birth.	Death.	Birth.	Death.	Birth.	Death.	Birth.	Death.	Birth.	Death.	Birth.	Death.	Birth.	Death.
1875.	13	12	4	2	15	12	5	4	0	0	5	1	42	31	11	5	3	27	7	0
1876..	11	5	4	3	26	19	8	2	2	2	7	6	58	37	3	7	4	24	3	0
1877..	8	8	5	1	13	14	10	3	0	1	8	9	44	36	6	4	8	20	2	0
1878..	9	10	2	1	13	16	8	2	0	0	10	7	42	36	7	2	2	16	5	2
1879..	8	10	7	5	19	14	8	7	0	2	11	4	53	42	9	10	6	21	6	1
1880..	17	7	6	1	21	23	7	2	3	1	7	6	61	40	10	9	5	31	6	1
Total,	66	52	28	13	107	98	46	20	5	6	48	33	300	222	46	37	28	139	29	4

VI. Employment.

	Pastors.	Acting pastors.	Without charge.	Missionaries.	Physicians.	Evangelists.	Secretaries.	Instructors.	Others.
1875	12	11	32	0	1	0	2	2	3
1876	7	17	32	3	3	1	1	1	3
1877	10	8	31	6	0	0	1	3	1
1878	9	9	30	5	0	0	1	1	1
1879	9	7	50	0	2	1	1	1	3
1880	14	17	43	2	0	0	2	1	2
Total	61	59	218	16	6	2	8	9	13

HENRY A. HAZEN,
Auburndale, Mass.

HARVARD CONGREGATIONAL CHURCH, BROOKLINE, MASS.
Rev. REUEN THOMAS, Pastor.

AMERICAN BOARD OF COMMISSIONERS FOR FOREIGN MISSIONS.

Founded in 1810.

President. — MARK HOPKINS, D. D., LL. D., Williamstown, Mass.
Vice-President. — WM. E. DODGE, New York city.
Corresponding Secretaries. — Rev. N. GEORGE CLARK, D. D.; Rev. EDMUND K. ALDEN, D. D.; Rev. JOHN O. MEANS, D. D.
Treasurer. — LANGDON S. WARD.
Editor of Missionary Herald. — Rev. E. E. STRONG.
Publishing and Purchasing Agent. — CHARLES HUTCHINS.
Address of the above, 1 Somerset Street, Boston, Mass.
District Secretaries. — Rev. H. C. HAYDN, D. D., 39 Bible House, New York city; Rev. S. J. HUMPHREY, D. D., 112 West Washington Street, Chicago, Ill.

OUR PRESENT FIELD, as reported in 1880, includes seventeen missions, the statistics of which for a single year are exceedingly instructive, illustrating both the breadth and variety of our work. This work includes direct evangelistic effort through missionaries and native helpers; an immense educational trust extending from the primary school to the college and theological seminary; Sunday-school instruction; the preparation, publication, and circulation in different languages of books, tracts, and newspapers; assistance in the erection of buildings for churches and schools; grants in aid to feeble churches and to native home missionary societies; the humane service of missionary physicians, sometimes in the care of large dispensaries and hospitals; also charitable ministry, continuous and varied, to the sick, the poor, and the oppressed. All these departments upon the foreign field are economically managed under the one efficient and experienced administration of the American Board.

OUR PRESENT FORCE, now occupying seven hundred and nineteen stations and out-stations numbers but one hundred and forty-seven ordained missionaries, of whom seven are physicians, and two hundred and fifty assistant missionaries, making a total from this country of three hundred and ninety-seven. Our native force is more than thrice this number, a total of 1,427, of whom 465 are native pastors, preachers, and catechists.

OUR NATIVE CHURCHES, two hundred and seventy-three in number, not including those of the Hawaiian Islands, enroll nearly seventeen thousand members, of which number over nineteen hundred were received last year, over fifty-seven hundred during the last three years, on confession of their faith in Christ.

OUR TRAINING AND THEOLOGICAL SCHOOLS, including station classes, twenty-nine in number, are giving instruction to nearly twelve hundred young men, many of them fitting for the Christian Ministry.

OUR GIRLS' SCHOOLS, of the higher order, thirty-eight in number, enroll over thirteen hundred pupils, many of them fitting to be teachers, many of them to be Christian wives and mothers, constituting the educational power of Christian homes for the next generation.

OUR COMMON SCHOOLS, seven hundred and thirty-seven in number, enroll over twenty-seven thousand pupils, making a total of over thirty thousand under Christian instruction.

REGULAR DONATIONS FROM THE CHURCHES, which during the past three years have fallen below the contributions of the preceding three years by more than $100,000, need to advance at least *twenty per cent* in order to meet the annual appropriations. Upon these donations and upon ordinary legacies we must rely for the support of the regular work of the Board, the munificent Otis bequest having been sacredly set apart, and already to a considerable degree expended, for evangelistic and educational enlargement, and for new missions in Africa. May we hope for a contribution, as generous as possible, not only from every church and Sunday school, but also from every individual who desires to be personally identified with this broad Christian work? Our main instrumental reliance for awakening and deepening missionary interest is upon pastors, sustained by their churches and Sunday-schools.

MISSIONARY INTELLIGENCE. — For missionary intelligence read regularly *The Missionary Herald* and *Life and Light*, the Monthly Magazines of the American Board and of the Woman's Board of Missions; *The Mission Quarterly*, illustrated, for young people and Sunday schools; sketches of missionary fields and familiar letters printed, not published, which can be obtained at 1 Somerset Street, Boston.

AMERICAN COLLEGE AND EDUCATION SOCIETY.

FORMED by the union, in 1874, of the "American Education Society" and the "Society for the Promotion of Collegiate and Theological Education." The American Education Society was organized and received its charter from Massachusetts in the year 1816. The College Society, as the other organization was popularly called, was formed in 1843. It was for years a voluntary association without a charter. In 1872 it received a charter also from the State of Massachusetts. These two organizations were brought together under a new charter from the same State, in May, 1874.

OFFICERS, 1880-81.

President.— CHARLES BENEDICT, Waterbury, Conn.
Vice-President. — SAMUEL HOLMES, New York city.
Secretary. — Rev. INCREASE N. TARBOX, D. D., Boston.
Treasurer.— JAMES M. GORDON, Esq., Boston.
Assistant Treasurer.—Rev. A. H. CLAPP, D. D., Bible House, New York.
Office of the Society, No. 10 Congregational House, Boston.

Income of the Society for year ending April 30, 1880, $64,097.47. Of this amount $38,983.15 was devoted to the help of Western institutions, and $21,800 was appropriated to young men in colleges and theological seminaries, studying for the ministry. The balance was for current expenses.

In both departments the Society has had a large agency in the formation of society throughout the great West. The men who were pioneers in the work of preaching the gospel in the new settlements, and in the founding of churches and schools, were largely educated by this Society. The colleges which are now among the foremost in these Western fields were largely built up by the same agency.

The whole number of young men assisted by the Society in their studies for the ministry since 1816 is 6,809. The institutions at the West which have been assisted by the Society since 1843 are the following, viz.: Western Reserve, Illinois, Wabash, and Marietta Colleges, and Lane Theological Seminary. These five are the institutions which the Society took under its care at the beginning, in 1843. Those which have since been received on the list are Knox, Beloit, Thayer, Wittenberg, Oberlin, and Berea Colleges, the College of California, Pacific University, Olivet, Ripon, Iowa, Carelton, Doane, Drury, Washburn, and Colorado Colleges, and Pacific Theological Seminary.

The ten last named are still upon the Society's list.

The number of young men now receiving assistance from the Society is 280.

At the time when the Education Society began its work of helping young men into the Christian ministry in the year 1816, the condition of things in this country was very peculiar. The great movement of emigration toward the West was setting in with strength. The American Board had been organized a few years before, and the cause of Foreign Missions was taking strong hold upon the churches. But "the laborers were few." Ever since the close of the Revolutionary war, the churches had been in a confused and preoccupied state, and the number of men coming forward for the work of the ministry was alarmingly small. It was in such a state of things that this Society began its enterprise. Through the aid thus afforded, and through the impulses thus imparted, a host of living preachers was raised up to go with the moving colonies out into the fields of the West, or to go far hence to the Gentiles to proclaim the Gospel of Salvation through Jesus Christ. A work of inestimable importance for the Christianizing and civilizing of our own land was accomplished by this instrumentality. The ministers raised up by this Society became to a large extent the pioneers in the way of founding churches, schools, colleges throughout all those Western fields, while in foreign lands half the missionaries laboring under the care of the American Board had been brought forward in the same way.

FORM OF BEQUEST.

I do hereby give and bequeath to the "AMERICAN COLLEGE AND EDUCATION SOCIETY" the sum of —— dollars, to be paid within —— months after my decease, and to be applied to the uses and purposes of that Society.

☞ Thirty dollars constitutes an Honorary Membership.

THE AMERICAN CONGREGATIONAL ASSOCIATION

WAS organized May 25, 1853, at Boston, and received its charter from the Massachusetts Legislature, April 12, 1854. Its present officers, in part, are:—

SAMUEL D. WARREN, Boston, *President.*
RUFUS S. FROST, Boston, *Chairman of Board of Directors.*
SAMUEL T. SNOW, Esq., Boston, *Treasurer.*
REV. ISAAC P. LANGWORTHY, D. D., Boston, *Corresponding Secretary and Librarian.*
MISS MARY E. STONE, Boston, *Assistant Librarian.*
REV. DANIEL P. NOYES, Wilmington, Mass., *Recording Secretary.*

The object of this Association is "to establish and perpetuate the religious history and literature of New England, and for the erection of a suitable building for the accommodation of the same, and for the use of charitable societies: also to do such acts as may promote the interests of Congregational churches," etc.

Its library is intended for reference, having as its specialties everything published by the Pilgrims and Puritans, and their predecessors, contemporaries, and successors, which states or illustrates the principles and polity of Congregationalism, its history, its doctrines, its influence, and indeed the same things in regard to every denomination: thus everything ecclesiastical, — theology, controversy, results of councils, sermons, church manuals, minutes of religious bodies, *every one;* Year Books, and all such like; also all local histories, county, State, and United States histories, genealogies centennial, ordination, funeral, and all historical sermons, all commentaries on the Scriptures, every biography, national, State, and municipal statistics, printed reports of all kinds, catalogues, obituary records, and inaugurals of all our literary institutions, together with any manuscripts, autographs, or mementoes which relate to the objects above named.

On the 20th of May, 1880, the library had 27,549 books — 6,039 of which were duplicates — and over 120,000 pamphlets, including duplicates, secured almost exclusively by gifts, as there has never been a dollar appropriated from the building fund with which to buy a book, nor can there be until the present onerous debt is greatly reduced. Duplicates furnish a basis for exchanges, for which the librarian has large facilities, and of which he avails himself to the uttermost; and in this way he can assure all kindly disposed persons that they can send him no printed pamphlet or book that he cannot make useful here.

The library has now more of the early publications of our country and of the mother country which illustrate the principles and relate the deeds of our first settlers than any other public library in the United States; but it is still lacking very much of this sort that is scattered here and there, essentially useless where it is, but would be invaluable here; also much more of the later and contemporaneous issues of the same general character found in every parish and town, more or less. Now, let these be collected and sent here by some good friend in each church, as a few have already done.

The Congregational House is a four-story granite structure, one hundred and three feet on Beacon Street, and ninety-three feet on Somerset Street, having stores on lower floors on Beacon Street, and rooms above for the A. B. C. F. M., the Woman's Board, the American College and Education Society, American Missionary Association, City Missionary Society, Woman's Home Missionary Society, Massachusetts Home Missionary Society, American Peace Society, the *Congregationalist*, etc. The fire-proof library room is in a connected building; accessible, light, pleasant, safe, and has capacity for more than 100,000 volumes.

The great WANT of this Association is the hearty sympathy and co-operation of every Congregationalist, expressed in "one fair contribution" from each of the more than 2,300 Congregational churches that have not made it; the gift of at least one dollar from every member, to be made a life-member of the Association; the gift of the twenties fifties, hundreds, and thousands from the more highly favored; testamentary gifts, if not earlier bestowed. Then this great property would be disencumbered, and all our strictly benevolent societies would be forever afterwards free from rent, thus insuring a good dividend to the cause of Christ upon every benefaction.

Let all remittances and communications be addressed to

ISAAC P. LANGWORTHY, *Cor. Secretary,*
Boston, Mass.

AMERICAN CONGREGATIONAL UNION.

President. — Rev. EDWIN B. WEBB, D. D., Boston, Mass.
Corresponding Secretary. — Rev. WM. B. BROWN, 59 Bible House, N. Y.
Treasurer. — Prof. N. A. CALKINS, 59 Bible House, N. Y.

The American Congregational Union was organized in 1853. Its chief work has been to aid feeble churches in building houses of worship. It has helped to build, East and West, chiefly West (including those aided from the Albany Fund), 1,110 meeting-houses, and is now pledged, Jan. 1, 1881, to sixty-seven others; which is many more than one third of all the Congregational Churches in the land. Most of these sanctuaries could not have been built at all, and none of them when they were, but for the aid furnished by the Union. The aggregate sum expended in this church-building work is about $1,000,000. This money is protected from loss to the Congregational cause should the churches aided fail or cease to be evangelical Congregational Churches. Our protection now, and for years past, is in the form of a trust mortgage on the whole property — carefully drawn, executed, and recorded — on payment of last bills. We have thus accumulated claims of one sort or another upon upwards of $3,000,000 of property. Nothing can be lost should any of the churches fail, as, for one reason or another, they sometimes do. In the last few years we have received back from churches that have failed or gone over to other denominations, over $50,000. If all the money given by Congregational churches and people to the work of church-building could go to its destination through the Union, not a dollar would be lost. Every house built is dedicated free of debt; and our trust-mortgages, besides protecting the gifts, keep the churches from running in debt afterwards, as they cannot borrow money on their property because of our underlying claim.

Churches, if they are to live and prosper, must have sanctuaries. As well might families live in the streets, or business men carry on business without offices, factories, store-rooms, or farms, as for churches to live, grow, and become strong and useful without houses of worship. It is coming to be more and more recognized that, as a rule, if a church cannot be housed it should not be organized. And as a rule, too, new churches, in a new country, must have a little help if they build early, and they must build early if they are to build at all. A meeting-house often more than doubles, at once, the strength of a congregation, and adds from 50 to 100 per cent to the efficiency of the minister. In no other way can $500 do so much for a new and struggling church as to secure for it a neat house of worship; and to secure this by so stimulating and developing the energies of the people as to make church-building a possibility, and the church a nucleus around which the neighborhood may crystallize.

The new regions on the frontier advancing westward are opening as they never did before; and the little churches, everywhere organizing, are calling on the Union almost daily for aid in building roof-trees over their heads. They need missionaries; but the missionary must have a meeting-house to preach in. This is not simply desirable; it is imperative. A missionary can do no more without a meeting-house than a meeting-house can do without a missionary. And yet one half of the missionary churches, west of the Missouri, are houseless.

The funds of the Congregational Union, though increasing, are utterly insufficient to meet the demand. While our sixty-seven pledges in advance, amounting to about $28,000, are beyond our receipts, we should yet be glad to pay a large proportion of them immediately, and are only waiting for the terms, mutually agreed upon, to be complied with. We do not pledge what we shall not promptly pay.

The late National Council at St Louis voted, unanimously, recommending that the Congregational churches contribute annually to the Congregational Union not less than $100,000. With this sum, and no less, the most urgent calls can be promptly met. If every Congregational church in the land will put this cause on its list of annual contributions, will make it the peer of the other great benevolent societies, and give to it as generously, then the recommendation of the National Council will be met, and not the Union only, but all the other great interests interlinked with church-building, and dependent on it for their success, will be advanced as well. In the name of the little churches on the border lines that must have help or die, in behalf of the work of Home Missions that cannot prosper without meeting-houses, and of Foreign Missions also, in the interests of our own denomination, and especially of our common country and the world, we make our appeal.

THE AMERICAN HOME MISSIONARY SOCIETY,

INCORPORATED under the laws of the State of New York, was organized in New York city, May 10, 1826.

OFFICERS.

President, Rev. THEODORE D. WOOLSEY, D. D., LL. D.
Secretaries for Correspondence, Rev. DAVID B. COE, D. D., Rev. HENRY M. STORRS, D. D.
Treasurer, Rev. ALEXANDER H. CLAPP, D. D. Office, 34 Bible House, New York.

Its Superintendents and General Missionaries, directly overseeing and forwarding the Society's work in the Western and Southwestern States and Territories, are: —

Rev. L. P. ROSE....Indianapolis, Ind.
Rev. ROBERT WEST....St. Louis, Mo.
Rev. LEROY WARREN .Lansing, Mich.
Rev. FRANKLIN B. DOE...Ripon, Wis.
Rev. EPHRAIM ADAMS ..Waterloo, Ia.
Rev. L. H. COBB..Minneapolis, Minn.
Rev. S. D. STORRS.....Topeka, Kan.
Rev. HIRAM N. GATES ..Omaha, Neb.
Rev. STEWART SHELDON, Yankton, Dak.
Rev. C. C. CREEGAN, Col. Springs, Col.
Rev. J. H. WARREN, D. D., San Francisco, Cal.
Rev. G. H. ATKINSON, D. D., Portland, Or.

The Secretaries of its nine Auxiliaries are: —

Maine Missionary Society .....Rev. JONATHAN E. ADAMS, Bangor.
New Hampshire Home Missionary Society. Rev. EDWARD H. GREELEY, Concord.
Vermont Domestic Missionary Society.....Rev. CHARLES S. SMITH, Montpelier.
Massachusetts Home Missionary Society .....Rev. JOSEPH B. CLARK, Boston.
Rhode Island Home Miss. Society...Rev. JEREMIAH TAYLOR, D. D., Providence.
Connecticut Home Missionary Society. ..Rev. WILLIAM H. MOORE, Hartford.
New York Home Missionary Society...Rev. JOHN C. HOLBROOK, D. D., Syracuse.
Ohio Home Missionary Society .....Rev. SAMUEL WOLCOTT, D. D., Cleveland.
Illinois Home Missionary Society .....Rev. JAMES TOMPKINS, Chicago.

THE HOME MISSIONARY, a monthly magazine, published by the Society, at sixty cents a year, including postage, gives a running account of the progress of the work in all parts of the country, chiefly from the pens of the superintendents and missionaries personally engaged in it. An Annual Report sums up the results of the year.

THE LEAFLET, a monthly tract, price five dollars a hundred for the year, is devoted to the Sunday-school department of the Society's work.

For nearly fifty-five years the Society has been organizing churches, mainly in the West, and aiding in the support of their ministers till those churches are able to assume the whole expense. Its missionaries have from the first organized Sunday schools, provided proper teachers for them, and by watchful oversight have secured their permanence and highest usefulness. The Society now also raises and disburses money for supplying these missionary Sunday schools with libraries and other helps.

In connection with the labor of its missionaries, 4,022 churches have been organized, and 2,053 have come to self-support. It has collected and disbursed in cash about $8,740,000, and in clothing, books, and other supplies, largely the offerings of Christian women, more than $1,238,000: in all, over $9,970,000. The additions to the churches have been 297,368. Schools, academies, and colleges in nearly every Western State are among the direct fruits of the work.

The number of missionaries employed in its fifty-fourth year (1879–80) was 1,015, nearly 650 of them in States and Territories west of New York. They preached regularly in 2,308 stations, and at frequent intervals in many hundreds more. The number of Sunday-school and Bible-class scholars was about 96,724. The additions to the churches were 5,598 — 2,940 of them on profession of faith. Eighty-six churches were organized, and forty-four came to self-support. Last year's receipts were, in cash, $266,720.41; in supplies, $60,000: in all, about $326,741.

At least $350,000 in cash are needed this year to sustain the missionaries now in the field, and to take up only such new work as the providence and Spirit of God imperatively call upon the Society to assume *at once*. For securing the means essential to the carrying on of this great work the Society depends, under GOD, on the zealous co-operation of the pastors and members of the Congregational churches of the land.

AMERICAN MISSIONARY ASSOCIATION.

Organized September 3, 1846.

President. — EDWARD S. TOBEY, Boston.
Corresponding Secretary. — Rev. MICHAEL E. STRIEBY, D. D., 56 Reade Street, New York city.
District Secretaries. — Rev. CHARLES L. WOODWORTH, 21 Congregational House, Boston; Rev. G. D. PIKE, New York city; Rev. JAMES POWELL, 112 West Washington Street, Chicago.
Treasurer. — H. W. HUBBARD, 56 Reade Street, New York city.

WORK.

Its field of labor in this land is among the negroes, the Indians, and the Chinese; and in Africa among the Mendi people on the western coast. It is in contemplation, also, to establish another Mission in Central Africa this very year.

STATISTICS.

CHURCHES: *In the South.* — In Virginia, 1; North Carolina, 6; South Carolina, 2; Georgia, 13; Kentucky, 6; Tennessee, 4; Alabama, 14; Louisiana, 17; Mississippi, 4; Texas, 6. *Africa*, 2. *Among the Indians*, 1. Total, 76.

INSTITUTIONS FOUNDED, FOSTERED, OR SUSTAINED IN THE SOUTH. — *Chartered:* Hampton, Va.; Berea, Ky.; Talladega, Ala.; Atlanta, Ga.; Nashville, Tenn.; Tougaloo, Miss.; New Orleans, La.; and Austin, Texas, — 8. *Graded or Normal Schools:* at Wilmington, Raleigh, N. C.; Charlestown, Greenwood, S. C.; Savannah, Macon, Atlanta, Ga.; Montgomery, Mobile, Athens, Selma, Ala.; Memphis, Tenn., — 12. *Other Schools*, 31. Total, 51.

TEACHERS, MISSIONARIES, AND ASSISTANTS. — Among the Freedmen, 264; among the Chinese, 22; among the Indians, 11; in Africa, 13. Total, 330. STUDENTS. — In Theology, 102; Law, 23; in College Course, 75; in other studies 7,852. Total, 8,052. Scholars taught by former pupils of our schools, estimated at 150,000. INDIANS under the care of the Association, 13,000.

MAGAZINE.

The *American Missionary* is published monthly, at fifty cents a year, but will be sent gratuitously, if desired, to the Missionaries of the Association; to Life Members; to all clergymen who take up collections for the Association; to Superintendents of Sabbath schools; to college libraries; to Theological Seminaries; to Societies of Inquiry on Missions; and to every donor who does not prefer to take it as a subscriber, and contributes in a year not less than five dollars.

WANTS.

An increase of funds to support missionaries and teachers, build chapels and school-houses, aid students in courses of education; and supplies of every kind for the multitudes of poor and needy. Cash or supplies can be sent as below: —

NEW YORK — H. W. Hubbard, Esq., Treasurer, 56 Reade Street.
BOSTON — Rev. C. L. Woodworth, Dist. Sec., Room 21, Congregational House.
CHICAGO — Rev. Jas. Powell, Dist. Sec., 112 West Washington Street.

FORM OF A BEQUEST.

"I BEQUEATH to my executor (or executors) the sum of —— dollars in trust, to pay the same in —— days after my decease to the person who, when the same is payable, shall act as Treasurer of the 'American Missionary Association,' of New York city, to be applied, under the direction of the Executive Committee of the Association, to its charitable uses and purposes."

The will should be attested by three witnesses [in some States three are required, in other States only two], who should write against their names, their places of residence [if in cities, their street and number]. The following form of attestation will answer for every State in the Union: "Signed, sealed, published, and declared by the said [A. B.] as his last will and testament, in presence of us, who, at the request of the said A. B., and in his presence, and in the presence of each other, have hereunto subscribed our names as witnesses." In some States it is required that the will should be made at least two months before the death of the testator.

THE CONGREGATIONAL PUBLISHING SOCIETY

Is the servant of Congregational churches. It is economically managed, and all its gains inure to the profit of the churches, and the upbuilding of the Kingdom of Christ.

If the principles of our denomination are essential to the growth of that Kingdom, then a publishing society is necessary to the prosperity of the denomination. It proclaims through the press what ministers proclaim from the pulpit. It declares the great facts concerning the Kingdom of God. It sets forth the history and explains the principles of our polity. It prepares and furnishes all kinds of aids to study in our Sunday schools. It seeks to provide appropriate books and papers for children and youth in our congregations. It has appointed, and proposes to sustain a Sunday-school Secretary, whose business it shall be to supervise the preparation of this literature, to systematize and give direction to Sunday-school movements, to increase enthusiasm among the churches in this important work, and to direct the charities of the churches towards establishing Sunday schools, and providing weak and new ones with such equipment as shall enable them to move on to success. All money contributed for Sunday-school work will be devoted to that object *without any deduction for expenses.* All money contributed to the publishing fund will be appropriated for the printing and distribution of religious books and tracts, and for promoting the interests of the denomination as a factor in hastening the triumphs of the Kingdom of Christ. All money contributed without specified object will be divided between the publishing fund and the Sunday-school work, according to the judgment of the managers. The good of the churches will in all cases be the first aim.

We can have no successful denominational Sunday-school work without a publishing society. Other denominations discovered this fifty years ago. The Methodist Church has equipped its Book Concern with a capital of $2,000,000, and has a thoroughly organized Sunday-school Board. The Baptist and Presbyterian Boards of Publication, with large capital, commodious buildings, and well-chosen officers, have contributed largely to the superior success of those denominations. The Congregationalists have largely neglected their interests in this direction, and have fallen behind in consequence. We believe that our work as a denomination is needed to maintain the principles of self-government and freedom by which New England was settled, and by which truth has been maintained in the land; that by loyalty to the denomination we shall be most loyal to the Kingdom of which we are a part.

In order that our denomination may advance, its principles and polity must be made known. This is especially important in new communities, where people are considering on what basis to form churches. It is one object of our Society to make these principles known through its publications. We have brief, popular, clear statements of the character and workings of Congregationalism, as well as excellent books and tracts on general religious subjects, but from lack of funds they have been distributed far less than they should be. One Home Missionary Superintendent writes that he has himself borne the expense of circulating as many as he is able, with effective results. But it is not right that such burdens should be laid by the churches on our missionaries.

Especially does the Sunday-school Work imperatively demand help. From newly formed schools at the West, from the multitude of colored schools at the South, come urgent requests for charts, papers, lesson helps, libraries. No other source of help is open to them than our Society. They will soon be the churches, and their present teaching will determine the spiritual type of those churches. What more useful charity than to extend to our weaker brethren that light on the Word of God, that in these days we who work in Sunday schools so much enjoy! No work, preaching excepted, is more urgent and effective.

We ask the support of every Congregational church and Sunday school in contributions. We also ask their patronage. Our charitable work may be greatly advanced if ministers and laymen will buy their literature through us and induce their friends to buy also. The Society proposes to furnish whatever books or Sunday-school supplies are ordered, published on either side of the Atlantic, at as low rates as they can be honestly furnished anywhere. The profits will all go to promote the efficiency of the work of the churches. Orders from the most distant points will be supplied by mail or express at minimum cost.

If Congregationalists will co-operate with one another in this work, and recognize this Society as their agent, they can do a mighty work for good.

(Rev.) ALBERT E. DUNNING, *S. S. Secretary,*
Congregational House, Boston.

THE NEW WEST EDUCATION COMMISSION

Was incorporated November 3, 1879, after mature deliberation, discussions in several ministerial bodies, and extended correspondence. Its founders were deeply reluctant to add another to existing benevolent societies, and refrained from doing so till convinced that no other organization would assume the work which, in their view, was of most pressing importance. New emergencies had arisen, disclosing new perils; and they believed that imperative demands justified the creation of special instrumentalities to meet them.

Nature of the Demands. — Several States and Territories of immense extent, and enriched with mineral deposits and agricultural wealth of inconceivable value, are attracting a vast immigration; and the institutions of education and religion fail, utterly, to keep pace with the demand for them.

The question demanding careful consideration is, Whether Christians and patriots ought not, by immediate and liberal gifts, to establish and maintain at various central points in all those regions well-taught Christian schools?

The time is propitious. New life is entering these Territories. Old customs are giving way. Even Pueblo Indians are purchasing American plows, and the younger Mormons and Mexicans are uneasy under the reproach that attaches to their people. It is seed-time; and the best seed in hundreds of localities is the Christian school.

Work Already Commenced. — The Commission has now under its charge six Academies and five schools of lower grade.

Salt Lake Academy. — Prof. Edward Benner, Principal; Messrs. W. M. Barrows and Marcus E. Jones, and Miss Alice M. Keith Instructors.

Santa Fe Academy. — Prof. Horatio O. Laud, Principal; Miss Ella C. Atkinson and Miss Helen M. Loomis, Assistants.

Albuquerque Academy. — Prof. Charles S. Howe, Principal; Miss Mary Snyder, Assistant.

Las Vegas Academy. — Prof. W. H. Ashley, Principal; Miss Annie G. Wood and Mrs. Lucy R. Campbell, Assistants.

Trinidad Academy. — Prof. Henry E. Gordon, Principal; Miss Susie W. Benedict, Assistant.

Leadville Academy. — Prof. John Kershaw, Principal.

Other Schools in Utah. — Salt Lake Primary, Miss Lena A. Wakefield and Miss Mary F. Fairchild. *Hooper*, Miss Lydia M. Tichenor. *Farmington*, Miss L. M. Lawson. *Stockton*, Mrs. Kate M Ashley. *West Jordan*, Miss Maggie Hoffman.

The current year is a very prosperous one. The schools have now more than *seven hundred* enrolled pupils; and late letters speak of increasing numbers, the decay of opposing prejudice, and opening fields.

A more needy and promising field cannot be found in the world. It will repay teachers, and the charitable who support them, as richly as Turkey or Japan.

The Woman's Home Missionary Association have taken the responsibility of supporting one of the teachers named above. Another Ladies' Society in Worcester have assumed the support of another. Various churches and individuals and Sabbath schools have lent their aid, but much more remains to be done; increased donations are needed to prosecute the work, and these are earnestly solicited. "Woman's work for woman" has risen within a few years into great prominence, and in this channel such work may find not only safe avenues, but opportunities for effecting immeasurable good.

The Commission was started in the West, and more than three fifths of its revenue the current year has been given by Western men. But the East is equally interested with the West, and it is believed will welcome with equal heartiness the appeal herein made.

Economy of Expenditure. — The Commission intends to press its work with the least possible outlay. Only such expense will be incurred as shall be found essential to the vigorous and complete prosecution of its plans.

Officers. — Rev. F. A. Noble, D. D., *President;* Rev. Simeon Gilbert, *Vice-President;* E. W. Blatchford, Esq., *Secretary;* Col. Charles G. Hammond, *Treasurer.*

Rev. Charles R. Bliss, *General Secretary*,
Room 6, Congregational House, Boston, Mass.

Money may be sent to Charles G. Hammond,
387 North La Salle Street, Chicago, Ill.

THE WOMAN'S HOME MISSIONARY ASSOCIATION.

On the 4th of November, 1879, in pursuance to a call issued by Mrs. Withrow, of Boston, Mrs. Barnes, of Haverhill, Miss Johnson, of Bradford, and others, a meeting was held in the vestry of Park Street Church, to organize "a society for the prosecution of Home missionary work." This meeting, which was largely attended, resulted in the appointment of a committee to draw up a constitution, to nominate an executive committee and list of officers, to propose a name for the new organization, and to report at such time and place as deemed best by them. This committee worked steadily and patiently in the midst of many perplexities, and at last presented the report, at a meeting called for the purpose, Feb. 26. At this meeting the present name of the Woman's Home Missionary Association was accepted; the constitution presented was adopted, article by article; and the Executive Committee nominated were voted in by ballot.

The Executive Committee thus chosen entered immediately upon its work, holding its first meeting a week from that time, March 4. At this meeting the first call for aid came in a letter from Mrs. Joseph Cook, asking for co-operation with the work of the Anti-Polygamy Society, in Utah. The month of March, during which five meetings were held by the Committee, was spent largely in the work incident to the formation of all new societies — such as preparing By-Laws, appointing sub-committees, providing and furnishing a suitable room, distributing notices of the new Association through the churches, etc. A public meeting, however, was held March 18, when the minutes of the previous meeting, at which the Association was organized, were read and approved, as were the By-Laws of the Executive Committee. At the meeting which followed, in the afternoon of the same day, addresses were made by Dr. Webb, of Boston, Dr. Strieby and Mr. Woodworth, of the American Missionary Association, and by the Rev. Robert West, of St. Louis, and Dr. Storrs, of the American Home Missionary Society.

Of the missionaries suggested, Miss Keith was appointed, at the suggestion of Mr. Tenney, of the Christian Commission of the New West; Mrs. Steele works in connection with the Home Missionary Society; Miss Snyder with the Christian Commission of the New West; Miss Carter with the American Missionary Association; while Miss Wilson is sent out simply under the auspices of this Association.

The Association has thus, in the first eight months of its existence, done something towards carrying the gospel to the Mormons in Utah, the refugees in Kansas, the poor whites in Maryland, the colored people in the South, and the New Mexicans in Albuquerque.

Appeals are made for thirty teachers for Utah; for teachers who can speak Spanish, to go to New Mexico; for many fields suggested by the American Missionary Association.

Forty-one auxiliaries, sixty-nine life members, and two hundred and four annual members were enrolled before the first annual meeting.

Officers, 1880-1. — Mrs. J. W. Danielson, Providence, R. I., *President*.

Vice-Presidents. — Mrs. Alpheus Hardy, Boston, Mass., Miss Annie E. Johnson, Bradford, Mass., Mrs. Wm. F. Dickson, North Hope, Pa., Mrs. A. C. Holbrook, Syracuse, N. Y., Mrs. S. D. Warren, Boston, Mass., Miss Louise Hopkins, Williamstown, Mass., Mrs. Prof. Judson Smith, Oberlin, O., Mrs. Charlotte A. Johnson, Boston, Mass., Mrs. L. H. Cobb, Minneapolis, Minn., Mrs. Pres. Bartlett, Hanover, N. H., Miss Mary Torrey, Burlington, Vt., Mrs. Prof. Hiram Mead, Oberlin, O.

Corresponding Secretaries. — Miss Mary M. Topliff, Boston, Mass., Miss Laura W. Bliss, Boston, Mass.

Treasurer. — Miss Abby W. Pearson, Boston, Mass.

Recording Secretary. — Miss Nathalie Lord, Portland, Me.

Auditor. — C. C. Burr, Auburndale, Mass.

Executive Committee. — Mrs. J. F. Hunnewell, Charlestown, Mass., Mrs. H. M. Moore, East Somerville, Mass., Mrs. R. R. Bishop, Newton Centre, Mass., Mrs. J. W. Danielson, Providence, R. I., Mrs. H. N. Tilton, Cambridgeport, Mass., Miss F. E. Lord, Wellesley College, Mass., Mrs. Henry Preston, Dorchester, Mass., Mrs. John H. Barrows, East Boston, Mass., Mrs. Geo. M. Adams, Holliston, Mass., Mrs. J. C. Tyler, Boston, Mass., Mrs. J. B. Towne, Salem, Mass., Mrs. Geo. R. Chapman, Boston, Mass., Miss Webb, Boston, Mass., Mrs. Ed. Lovell, Worcester, Mass., Mrs. Rob't B. Hall, Cambridge, Mass.

THE WOMAN'S BOARD OF MISSIONS,

Acting with the American Board of Commissioners for Foreign Missions.

WOMAN'S BOARD OF MISSIONS.

[Embracing territory east of Ohio. Headquarters at No. 1 Congregational House, Boston.]

OFFICERS.

President. — Mrs. ALBERT BOWKER.
Corresponding Secretaries. — Miss ELLEN CARRUTH, Mrs. G. B. PUTNAM, Mrs. J. A. HASKELL.
Recording Secretary. — Mrs. J. A. COPP.
Assistant Recording Secretary. — Mrs. S. BRAINERD PRATT.
Home Secretary. — Miss ABBIE B. CHILD.
Treasurer. — Mrs. BENJ. E. BATES.
Assistant Treasurer. — Miss EMMA CARRUTH.
Auditor. — JOSHUA W. DAVIS, Esq. (All of Boston.)

FOREIGN WORK. — This Board has under its care in the foreign field, eighty-two missionaries and assistant missionaries, who superintend the work among women in its various departments, and seventy-one Bible-readers, who go from house to house to read and teach the Scriptures; the number of women reached by six of these in the city of Madura, India, alone is estimated at more than fourteen thousand. The Board also supports twenty-three boarding and high schools, besides the female department of Armenia College, and five homes for higher education, containing in all over one thousand pupils; and ninety-four village and day schools, with between two and three thousand pupils.

HOME DEPARTMENT OF WORK. — In this country there are connected with the Board twenty branch societies, each comprising not less than twenty auxiliaries and five conference associations, including a less number of societies. In these larger organizations there are between nine hundred and one thousand auxiliaries and more than six hundred mission circles among children and young people, making a total of over fifteen hundred organizations. The receipts for the year 1880, including a gift of $25,000 for Armenia College, and $20,000 for the enlargement of the Constantinople Home, were $127,968.17.

WOMAN'S BOARD OF MISSIONS OF THE INTERIOR.

[Embracing territory from Ohio to the Rocky Mountains. Headquarters at No. 75 Madison Street, Chicago.]

OFFICERS.

President. — Mrs. MOSES SMITH, Detroit, Michigan.
Secretaries. — Mrs. E. W. BLATCHFORD, Chicago; Miss MARY E. GREENE, Chicago; Mrs. G. B. WILLCOX, Chicago; Mrs. GEO. H. HULL, Englewood, Illinois.
Treasurer. — Mrs. J. B. LEAKE, Chicago.
Auditor. — Rev. G. S. F. SAVAGE, Chicago.

FOREIGN WORK. — The Woman's Board of the Interior, at the close of the year ending Nov. 1, 1880, had in the foreign field, doing similar work to that done in the other Board, thirty missionaries, six boarding and high schools, containing between two and three hundred pupils, forty-one village and day schools, with upwards of fourteen hundred scholars, and fifty-six native Bible-women, teachers, and helpers.

HOME DEPARTMENT OF WORK. — This Board has connected with it ten State branches, comprising eight hundred and two auxiliaries, young ladies' societies, and mission circles among the children. The receipts for the last financial year were $24,011.

WOMAN'S BOARD OF MISSIONS OF THE PACIFIC.

[Embracing territory west of the Rocky Mountains. Headquarters in San Francisco.]

OFFICERS.

President. — Mrs. J. R. MCLEAN.
Vice-Presidents. — Mrs. A. L. STONE, Mrs. W. IJAMS, Mrs. E. P. BAKER, Mrs. S. E. HENSHAW.
Secretaries. — Mrs. E. A. WARREN, Mrs. K. M. FOX, Mrs. H. E. JEWETT, Mrs. S. SMITH.
Treasurer. — Mrs. R. E. COLE.
Auditor. — E. P. FLINT, Esq.

This Board, which has seventy or more churches connected with it, has thirty auxiliaries, and sixteen young people's societies. These support two missionaries and one boarding school in the foreign field. Its receipts during its last financial year were $3,188.20. This Board is of comparatively recent organization, and is laying foundations for future labor on the Pacific Coast.

A monthly magazine, *Life and Light for Women*, is issued jointly by the three Boards. Price, including postage, sixty cents a year in advance. Subscriptions should be sent to the secretary of *Life and Light*, No. 1 Congregational House, Boston.

There are fifty millions of women and children dependent upon the Christian women in the Congregational churches in the United States alone for a knowledge of the gospel. Their need is great; the means for supplying it abound in the churches; the active co-operation of every female member is earnestly requested in the endeavor to make known to them the way of eternal life.

AMERICAN TRACT SOCIETY,

150 NASSAU STREET, NEW YORK.

Hon. WM. STRONG, LL. D., *President.*
J. M. STEVENSON, D. D., *Corres. Sec.*
Rev. W. W. RAND, *Publishing Sec.*
Rev. G. L. SHEARER, *Financial Sec.*
Rt. Rev. BENJ. B. SMITH, *Vice-President.*
O. R. KINGSBURY, *Treasurer.*
H. E. SIMMONS, *Business Agent.*
T. B. PRATT, *Depositary.*

Advisory Committee of New England Branch.

Rev. A. J. GORDON.
J. RUSSEL BRADFORD.
JAMES WHITE.
JAMES S. STONE.
Rev. ROBERT G. SEYMOUR.
R. F. CUMMINGS, *Depositary.*

The American Tract Society is one of the grand union organizations brought into being by the development of the missionary spirit early in the century. Its special object has been, by means of *tracts* and books and Christian periodicals, to speak to the hearts of men, through their eyes. It has prepared and maintained a great reservoir of pure and wholesome Christian reading, from which all those wishing to get good themselves or do good to others might draw at will. It has also aimed to carry the truth wherever it might do good. It has placed its reading in the hands of missionaries, foreign and home, sailors' chaplains, and of men and women all over the world who were disposed to use it in Christian work. It has established the special agency of *Colportage*, by which to reach the most needy places in our own land.

The Society circulates more than $400,000 worth of Christian truth annually. Hundreds of the very best writers of Christian literature have been contributors to its stores, and are now ready to furnish whatever is needed, either for permanent or periodical reading. Seven weekly and monthly papers are published, each one of which is a model of its kind. Five thousand books, thirty thousand tracts, and twenty thousand papers can be issued from its presses every day. It has a fine assortment of books for Sunday-school Libraries at moderate prices and fixed discounts. The papers are beautifully illustrated, and are furnished as cheaply as those of the same quality can anywhere be obtained.

Thanks to an appreciative public, the business of the Society defrays all its running expenses, so that it is in a good position to carry forward its benevolent work. For years it has spent every dollar which has been contributed for the purpose by churches and individuals in grants of Christian reading to go all over the world, and in the support of its faithful, self-denying, hand-to-hand missionaries, who do their work very largely in regions where as yet the churches have not come.

It is pleasant to notice that the interest in the Tract work, which seemed to flag for a time, is reviving. Many churches have come to its support during the past two or three years. All churches, through this Society, can have the opportunity of furnishing the Christian reading which they love to the needy people of the whole land, without the prejudice of a denominational imprint and without the cost of machinery.

In behalf of those in need in this country and in foreign lands and on the sea, calls are made for ten times the amount that can now be furnished. The Society will gladly respond to those calls to the full extent warranted by the liberality of its supporters.

Sec'y New England Branch.

52 BROMFIELD STREET, BOSTON, January, 1881.

THE THEOLOGICAL SEMINARIES.

ANDOVER THEOLOGICAL SEMINARY, ANDOVER, MASS.

Opened for service, September 28, 1808.

FACULTY.

Rev. EDWARDS A. PARK, D. D., LL. D., Abbot Professor of Christian Theology.
Rev. JOHN L. TAYLOR, D. D., Professor *Emeritus* of Theology and Homiletics in the Special Course.
Rev. AUSTIN PHELPS, D. D., Professor *Emeritus* of Sacred Rhetoric.
Rev. JOHN P. GULLIVER, D. D., Stone Professor of the Relations of Christianity to the Secular Sciences.
Rev. EGBERT C. SMYTH, D. D., Brown Professor of Ecclesiastical History.
Rev. J. HENRY THAYER, D. D., Associate Professor of Sacred Literature.
Rev. CHARLES M. MEAD, PH. D., Hitchcock Professor of the Hebrew Language and Literature.
Rev. WILLIAM J. TUCKER, D. D., Bartlet Professor of Sacred Rhetoric, and Lecturer on Pastoral Theology.
Rev. J. WESLEY CHURCHILL, A. M., Jones Professor of Elocution.
—— —— ——, Smith Professor of Theology and Homiletics in the Special Course.
Rev. WILLIAM L. ROPES, A. M., Librarian.
Rev. Pres. SAMUEL C. BARTLETT, D. D., LL. D., Hyde Lecturer on Foreign Missions.
Rev. Prof. GEORGE T. LADD, Southworth Lecturer on Congregationalism.

The Seminary was located with a view to the advantages of uninterrupted study. These advantages have been retained, and are accounted of increasing value. At the same time, through the rise and growth of cities in the immediate vicinity, the students of the Seminary have special opportunities for studying the various conditions of Church Work, and the different methods of preaching.

The annual period of study embraces forty weeks, and is divided into two terms. The first term of the present Seminary year will end on Thursday, March 10, and be followed by a vacation of three weeks. The second term will commence on Thursday, March 31, and continue till the Anniversary, Thursday, June 30, to be followed by a vacation of nine weeks. The first term of the next Seminary year will begin on Thursday, September 1. The Lectures to all the classes begin promptly; it is therefore important that all the students should be present at the beginning of the Seminary year.

In addition to the regular course of instruction, special courses of lectures are delivered by eminent clergymen, on Foreign Missions, and on Congregationalism. Familiar addresses are also given every year on practical questions relating to pastoral life by clergymen and others, invited by the students.

A Fourth Year has been established for advanced study. All the departments will be represented in the instruction of this year, special attention being given to the higher and more difficult questions — whether philosophical, critical, or more immediately practical — which are engaging the attention of Christian scholars, pastors, and teachers. One aim of the year will be the promotion of productive work on the part of students. The required lectures, therefore, will be fewer than in the preceding years, and special facilities will be afforded for private research and study. Provision will be made for a system of scholarships and fellowships. Admission to this course will be by vote of the Faculty.

The Library now numbers more than 38,000 volumes, is constantly increased, and is open every week-day for the examination and drawing of books. The accession of the library of the late Professor Niedner, of Berlin, has proved to be of exceptional value. The Museum comprises a cabinet of minerals, objects relating to missionary life and work, a monumental slab from Nimroud, a relief model of Jerusalem, and the large and choice collection of Palestinian birds, animals, flowers, coins, inscriptions, photographs, etc, gathered by Dr. Selah Merrill, the archæologist of the American Palestine Exploration Society. A well-furnished Gymnasium is open for the use of the students.

For information respecting Conditions of Membership, Course of Study, the Fourth Year, Expenses, and Beneficiary Aid, see Catalogue, which may be obtained by application to Prof. Egbert C. Smyth, President of the Faculty.

BANGOR THEOLOGICAL SEMINARY, BANGOR, ME.

This institution was chartered by the Legislature of Massachusetts in February, 1814, and was opened for students in October, 1816. It has been in constant service since, and has graduated several hundred pastors, missionaries, teachers, editors, and college presidents and professors.

FACULTY OF INSTRUCTION.

President and Professor Emeritus. — Rev. ENOCH POND, D. D.
Sacred Literature. — Rev. DANIEL S. TALCOTT, D. D.
Ecclesiastical History. — Rev. LEVI L. PAINE, D. D.
Homiletics. — Rev. JOHN S. SEWALL, D. D.
Systematic Theology. — Rev. LEWIS F. STEARNS, A. M.
New Testament Greek. — Rev. FRANCIS B. DENIO, A. M.

TERMS OF ADMISSION. — Bangor Seminary is open to all denominations of Christians. Candidates for admission must produce testimony of their church-membership, and of their collegiate education. If they have not pursued a college course, they will be examined, and must exhibit mental training and attainments sufficient, in the judgment of the Faculty, to warrant their entering upon a course of theological study. Those whose age or circumstances forbid the pursuit of the complete course of study may, at the discretion of the Faculty, be admitted to the studies of the Middle year, and continue their course with the full privileges of the Seminary.

COURSE OF STUDY. — *Junior Year*, Hebrew Grammar, Principles of Interpretation, Exegesis of the Hebrew and Greek Scriptures; New Testament Greek; Introductory Philosophy, with text-book and lectures; Rhetoric, Essays, and Lectures on Style and English Literature.

Middle Year, Systematic Theology; Ancient Church History; Exegetical studies continued; New Testament Greek continued; Vocal Culture and Oratory.

Senior Year, Mediæval and Modern Church History; Homiletics; Pastoral Theology and Church Polity; Exegetical studies continued; New Testament Greek continued.

PREACHING. — As it is believed to be conducive to the best professional training to combine practice with theory, students are encouraged during the Senior year to preach as opportunity offers, and so far as they may without interfering with their Seminary duties. They usually take a license to preach at the close of the Middle year; and during the vacation are employed as missionaries of the Maine Missionary Society. Through the remainder of their course they are frequently called upon to supply vacant churches, or the missionary outposts of the region.

POST-GRADUATE SCHOLARSHIP. — A Scholarship of one thousand dollars has recently been given to Bowdoin College for the purpose of aiding any student who, after graduating at the Seminary, desires to take a post-graduate year at the College.

EXPENSES. — Each student is charged two dollars a year for incidental expenses. There is no other charge for tuition, room, furniture, library, or any privilege of the Seminary. The dormitory has been thoroughly repaired and refitted. The rooms are carpeted and furnished. The Washburn fund and some other funds were given expressly to aid members of the Seminary. The income of these funds will be distributed to those students whose circumstances require it, and will amount to about half the expense of board.

LIBRARY. — The Seminary has an excellent library, numbering between fifteen and sixteen thousand volumes, specially selected to meet the wants of the students. There is a permanent library fund of ten thousand dollars, with the income of which constant additions are made of the latest and most valuable literature.

The next Seminary year will open on Thursday, Sept. 8, 1881.

For catalogues or for admission address

JOHN S. SEWALL,
Secretary.

CHICAGO THEOLOGICAL SEMINARY, CHICAGO, ILL.

Opened for service, October, 1858.

FACULTY.

Rev. FRANKLIN W. FISK, D. D., Wisconsin, Professor of Sacred Rhetoric.
Rev. JAMES T. HYDE, D. D., Iowa, Professor of New Testament Literature and Interpretation.
Rev. GEORGE N. BOARDMAN, D. D., Illinois, Professor of Systematic Theology.
—— —— —— Sweetzer and Michigan Professor of Ecclesiastical History.
Rev. SAMUEL IVES CURTISS, D. D., New England Professor of Old Testament Literature and Interpretation.
Rev. G. BUCKINGHAM WILLCOX, D. D., Stone Professor of Pastoral Theology and Special Studies.
Rev. TRUMAN M. POST, D. D., Lecturer on Ecclesiastical History.
EDWARD M. BOOTH, A. M., Instructor in Elocution.
Prof. GEORGE N. BOARDMAN, D. D., Librarian.

TERMS OF ADMISSION. — The Seminary is open to students of all denominations. Candidates for admission to the regular course must be of good moral character and must have received a collegiate education, or an equivalent preparation for theological studies. Students from other theological seminaries may be admitted, and applicants to advanced standing.

TERMS AND VACATIONS. — The next term of study will begin on Wednesday, Sept. 14, 1881, and continue till the last Thursday in April, when will follow a vacation of four months, to be devoted by the students to reading on assigned topics, and to missionary or other remunerative labor.

SEMINARY GROUNDS AND BUILDINGS. — The Seminary grounds front Union Park, in the West Division of the city. The location is pleasant and healthful, removed from the busier parts of the city, and yet connected with the centre of business by two lines of city railway. The Seminary buildings — Keyes Hall and Carpenter Hall — are arranged according to approved models, each study having two bedrooms attached, and provide accommodations for about eighty students.

COURSE OF STUDY. — The Junior Year is mainly devoted to the study of the Hebrew and Greek Scriptures; the Middle Year to Systematic Theology, Exegesis of the Hebrew and Greek Scriptures, and Church History; and the Senior Year to Homiletics, Pastoral Theology, Church History, and Old and New Testament Exegesis. The "Special Course" includes the entire instruction afforded by the Seminary, except in Hebrew and Greek. Great prominence is given to the Interpretation of the Scriptures from the English Version. Studies are also pursued in Moral Philosophy and Rhetoric. Instruction (elective) will be given each year either in Chaldee, Syriac, or Arabic, if desired. Assistance will also be afforded to those who wish to study grammatical and exegetical works in German. There is a Rhetorical Exercise each week for the Junior and Middle Classes, devoted to Essays, Orations, Discussions, and the reading of Scriptures and Hymns.

EXAMINATIONS. — In each year there are two public examinations, oral and written, of all the classes: the first during the week before the twenty-first day of December, and the second during the week before the Anniversary in April.

LIBRARY. — The Seminary Library consists at present of about fifty-five hundred volumes, mainly works of standard value. The students also have access to the large public library of the city.

EXPENSES. — No charges are made for instruction, the rent of rooms, or for the use of the Library and Reading-room. Suites of rooms have been furnished throughout by churches, or individuals, whose names they bear. The only necessary expenses of the students are for board, fuel, gas, text-books, the care of rooms, washing, and for such especial damages as the property of the Seminary may suffer at their hands. Board can be had in private families in the neighborhood of the Seminary at about three dollars a week.

PECUNIARY AID. — From the American Education Society, supplemented by the Western Education Society and the Scholarship funds of the Seminary, a total one hundred and fifty dollars a week during term time; additional aid in clothing is furnished, when needed, by Ladies' Benevolent Societies; medical attendance without charge in case of illness; and such sums as may be received for preaching or teaching.

Application for admission, or for catalogues, may be made to either of the Professors, or to Rev. G. S. F. Savage, Secretary and Treasurer, 112 West Washington Street, Chicago, Ill.

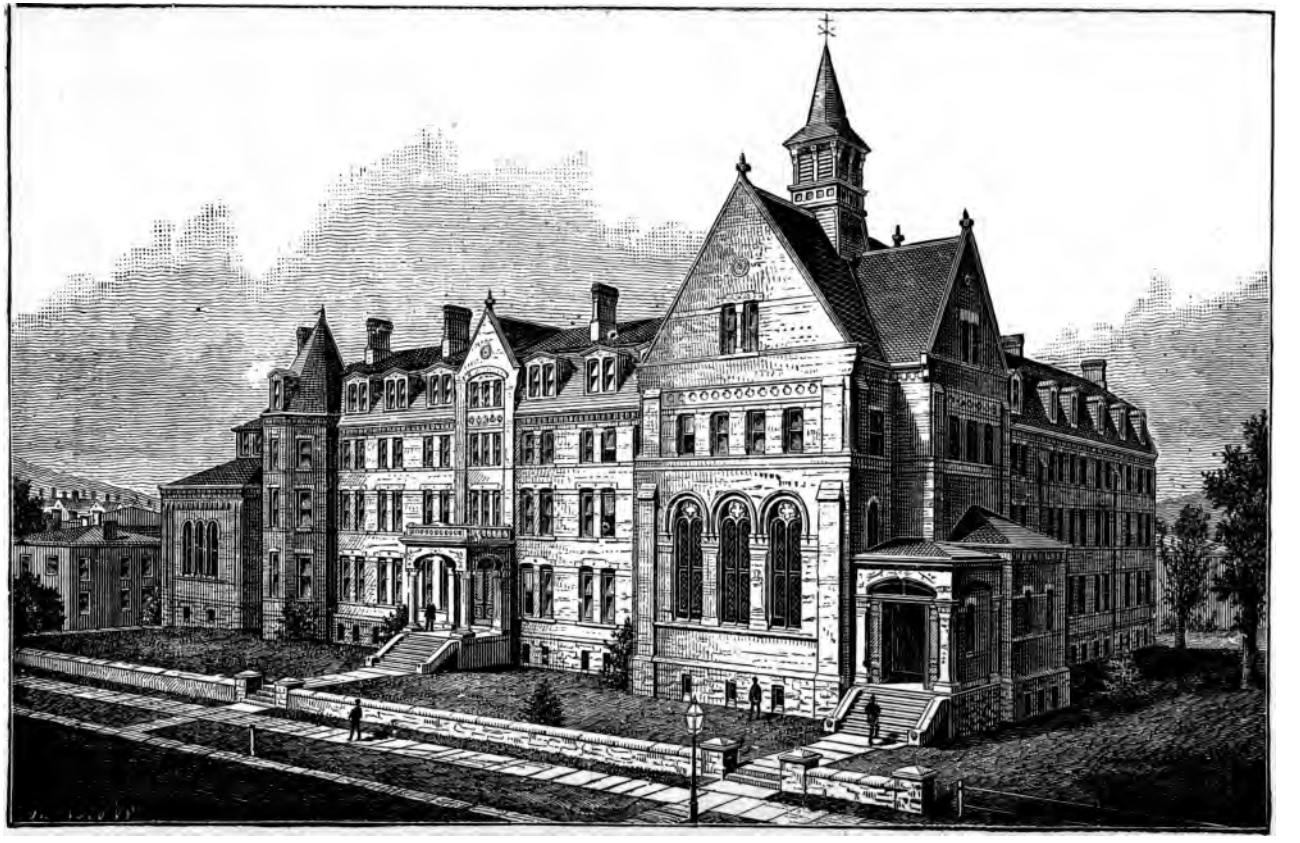

HOSMER HALL, HARTFORD, CONN.

HARTFORD THEOLOGICAL SEMINARY, HARTFORD, CT.

Opened for service in 1834.

FACULTY.

Rev. WILLIAM THOMPSON, D. D., Nettleton Professor of the Hebrew Language and Literature.
Rev. MATTHEW B. RIDDLE, D. D., Hosmer Professor of New Testament Exegesis.
Rev. WILLIAM S. KARR, D. D., Riley Professor of Christian Theology.
Rev. CHESTER D. HARTRANFT, D. D., Waldo Professor of Biblical and Ecclesiastical History.
Rev. LEWELLYN PRATT, D. D., Professor of Practical Theology.
Rev. EDWIN C. BISSELL, D. D., Professor of the Hebrew Language and Literature [beginning September, 1881].
CLARK S. BEARDSLEE, A. M., Instructor in Hebrew.
HENRY H. KELSEY, A. M., Instructor in Voice-Building and Elocution.
WILLIAM W. SLEEPER, A. B , Instructor in Music.
Rev. WM. M. TAYLOR, D. D.; Rev. JULIUS H. SEELYE, D. D., LL. D.; Rev. H. M. DEXTER, D. D.; Rev. P. A. CHADBOURNE, D. D., LL. D.; Rev. SELAH MERRILL, D. D., Recent Lecturers on the Carew Foundation.
Prof. CHESTER D. HARTRANFT, D. D., Librarian.
HENRY H. KELSEY, A. M., Assistant Librarian.

By its organization the Seminary is closely allied to the churches through the Pastoral Union, which annually elects the Trustees.

The plan of instruction is so arranged as to make the study of the Bible the chief feature of the entire course. The patrons, guardians, and teachers of the Institution are persuaded that an exegetical and experimental knowledge of the Divine Word should be sought first of all by candidates for the gospel ministry. They also believe that scholarly investigation, controlled and tempered by the spirit of truth, justifies unfaltering adherence to the doctrinal system set forth in the accredited formularies of New England Congregationalism.

It is the aim of each Professor to strengthen, on the part of the students, the habit of personal investigation. Daily drills bring teachers and pupils into such close relations as favor mental activity and appropriate criticism. This confidential intercourse also contributes in many ways to the promotion of personal piety; and it is gratifying to observe how promptly the young men co-operate with their instructors in seeking this fundamental qualification for the sacred office.

TERMS OF ADMISSION. — Candidates for admission are expected to produce evidence that they are members of some Christian church, and that they have graduated at some college, or have made such literary acquisitions as, in the opinion of the Faculty, are an equivalent preparation for theological studies. They will be examined in reference to their personal piety and their motives in seeking the ministry.

The special or short course has been discontinued.

Besides lectures on Congregationalism, Moot Councils are held from time to time, for the purpose of making the student familiar with the principles and usages of our Church Polity.

EXPENSES. — No charge is made for tuition, room rent, or the use of the library. The rooms are supplied with necessary articles of furniture.

Arrangements for board, at a common table, are made by the Trustees. The price of board will not exceed $3.50 per week. Assistance will be furnished towards defraying this expense, in proportion to the necessities of each student, at the discretion of the Faculty. Fuel and lights may be estimated at from $15 to $20 the year for each room. In addition, the American Education Society renders aid to the amount of $100 annually. Students who are licensed have occasional opportunities to preach for compensation.

CALENDAR. — There is but one term of study in the year, which begins on the second Thursday of September, and closes on the second Thursday of May. Students have opportunity in the long vacation to engage in some form of Christian activity, from which they may derive religious advantages and practical knowledge, as well as pecuniary benefit.

Persons desiring to join the Seminary are invited to address Prof. WM. THOMPSON, from whom they will receive any needed additional information.

DEPARTMENT OF THEOLOGY IN OBERLIN COLLEGE,

OBERLIN, OHIO.

Opened for service in 1835.

FACULTY.

Rev. JAMES H. FAIRCHILD, D. D., President, Finney Professor of Theology and Moral Philosophy.
Rev. JOHN MORGAN, D. D., Professor Emeritus of New Testament Literature and Biblical Theology.
Rev. HIRAM MEAD, D. D., Holbrook Professor of Sacred Rhetoric and Pastoral Theology.
Rev. JUDSON SMITH, D. D., Professor of Church History and Positive Institutions.
Rev. WILLIAM G. BALLANTINE, Professor of Old Testament Language and Literature.
WILLIAM B. CHAMBERLAIN, A. M., Instructor in Elocution.
Rev. A. HASTINGS ROSS, Special Lecturer on Church Polity.
Rev. HENRY COWLES, D. D., Lecturer on Topics in Religious Experience.
Rev. PHILLIPS BROOKS, D. D., Lecturer on Preaching.

The Department of Theology is open for the admission of students of every denomination. Applicants must furnish satisfactory evidence of Christian character. A full collegiate education is regarded as furnishing a normal preparation for the course in Theology. Those who are not graduates of reputable colleges are required to furnish evidence of culture, in all essential points, fully equivalent to that which is given by a college course, and are admitted only upon careful examination in the ordinary collegiate branches. Upon the satisfactory completion of the regular three-years' course, the Academic Degree of Bachelor of Divinity (B. D.) is conferred.

COURSE OF STUDY. — *First Year.* — Hebrew, and Old Testament Exegesis; Harmony of the Gospels, and Theology of the New Testament; Natural Theology; Evidences of Christianity; Authority and Inspiration of the Scriptures; and Introductory Lectures on the History of the Church

Middle Year. — Systematic Theology; Hebrew Exegesis continued, and Literature of the Old Testament; introductory lectures on Homiletics; History of the Ancient Church; lectures on the Epistles.

Senior Year. — History of the Mediæval and Modern Church; History of Doctrine; Homiletics; written and extempore Sermons; Pastoral Theology; and lectures on the various forms of Scepticism.

LIBRARY. — The Libraries of the College contain over fifteen thousand volumes.

COUNCIL HALL, the building devoted exclusively to the Department of Theology, provides fully furnished rooms for fifty students. No expense is incurred for instruction, for the use of the libraries or of public rooms; and the students in The logy enjoy, without charge, the privileges of all the other departments of the College. The price of board is from $2.00 to $2.50 per week; or from $72 to $90 for the thirty-six weeks of the Theological year. Fuel and lights will not cost more than $15. Add the charge of $5.00 per term for the care of the building, and the entire *necessary* expenses of the year (not including clothing, travelling expenses, and books) need not exceed $100.

Help is granted from scholarship funds contributed by friends of the Department and by the churches of the State, and from the American Education Society. The amount ordinarily received from both these sources does not vary much from $150.

The opportunities for students to aid in meeting their expenses are sufficiently numerous. Some are employed as teachers in the Preparatory School connected with the College, and the amount received for teaching an hour each day exceeds the cost of board. Many vacant pulpits in the vicinity are supplied by theological students, for which compensation is rendered. During the summer vacation of fifteen weeks, all members of the Department may supply vacant pulpits in Home Missionary and other fields, and such opportunities are abundant.

The year of study in this Department consists of thirty-six weeks, in three terms. The anniversary occurs June 25, 1881. The next year begins Tuesday, Sept. 13, 1881.

PACIFIC THEOLOGICAL SEMINARY, OAKLAND, CAL.

Opened for service, June, 1869.

FACULTY.

Rev. JOSEPH A. BENTON, D. D., Professor of Sacred Literature, and (*pro tem.*) of Homiletics.

Rev. GEORGE MOOAR, D. D., Professor of Systematic Theology, and (*pro tem.*) of Ecclesiastical History.

Lectures are given frequently by leading pastors of the State.

REGULAR STUDIES. — *First Year.* Greek; Hebrew; Sacred Geography and Antiquities; Origin, History, Authority, Inspiration, and Canon of the Bible; Interpretation of the S riptures; Religions of the World, other than the Christian; Natural Science; Mental and Moral Science.

Second Year. — Biblical Theology; Greek; Hebrew; Exercises in the Exposition of the Scriptures; Systematic Theology; History of Doctrines; Elocution.

Third Year. — Pastoral Theology; Church History; Church Polity; Homiletics; Elocution; Connection of Natural Science with Religion. [An exercise in Hebrew and Greek Exegesis once each week during the third year.]

SPECIAL STUDIES. — In special cases, particular and modified courses of instruction will be given to those who cannot remain three years, or who for other reasons cannot take the full course of three years; and these courses of instruction will be adapted to the necessities of each person, it being under tood that every one of this class will continue his studies as long as practicable.

PREPARATORY STUDIES. — Young men who have not had the advantage of a collegiate course, and who are, for good reasons, debarred from the prospect of such a course, are enabled to pursue literary and scientific studies under the direction of the Professors in the Golden Gate Academy, immediately associated with the Seminary. These preparatory studies will vary with the requirements of each student.

CALENDAR. — The year consists of but one term, and begins with the fourth Thursday in August and ends with the middle of May. There will be a recess from the 20th of December to the 3d of January. Students should begin promptly with the term.

TERMS OF ADMISSION. — Credible evidence of piety, membership in some evangelical church, a collegiate education, or such other literary and scientific attainments as promise a fair degree of usefulness, will entitle all young men to the advantages of this Seminary. The benefits of the institution are accorded alike to students of all denominations of Christians.

EXPENSES. — There will be no charge for tuition, rent of rooms, or use of furniture. The Trustees will, as far as practicable, furnish text-books free to those who are in need, themselves being the judges of the necessity. Those who desire it can board on the premises at the rate of three dollars per week. Fifty cents additional will be charged for washing.

PECUNIARY AID. — The American Education Society will render aid to the pupils of this Seminary who are needy, who are college graduates, and who take the full course of three years. The amount bestowed will be, when possible, $100 a year to each beneficiary.

An endeavor is continually made to provide for *all* the wants of every young man who wishes to take the full course of study, and every such person is urged to come to the Seminary whether he has any means of his own or not. It is believed that the necessary expenses of a Theological School are less here than anywhere else in the land.

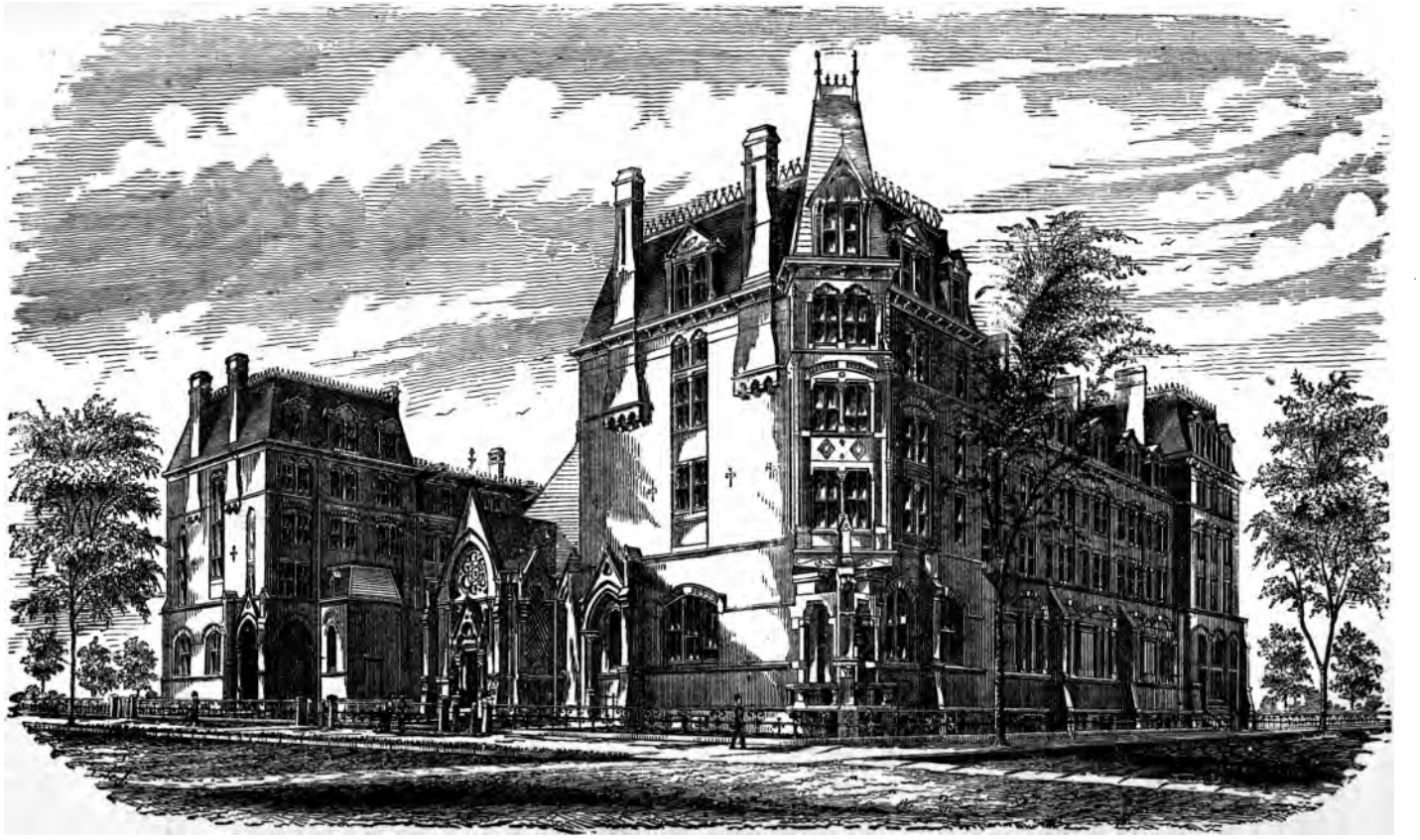

DIVINITY SCHOOL, YALE COLLEGE.

THEOLOGICAL SEMINARY OF YALE COLLEGE, New Haven, Ct.

Opened for service in 1822.

PRESIDENT, PROFESSORS, AND INSTRUCTORS.

Rev. Noah Porter, D. D., LL. D., President.
Rev. Leonard Bacon, D. D., LL. D., Church Polity and American Church History.
Rev. George E. Day, D. D., Hebrew Literature and Biblical Theology.
Rev. Samuel Harris, D. D., LL. D., Systematic Theology.
Rev. George P. Fisher, D. D., LL. D., Ecclesiastical History.
Rev. Timothy Dwight, D. D., Sacred Literature and New Testament Greek.
Rev. William M. Barbour, D. D., Homiletics and the Pastoral Charge.
Mark Bailey, M. A., Vocal Culture and Elocution.

Relation to the University. — The Divinity School is one of the Departments of Yale College. Its members receive from the Corporation, on completing their three years' course of study, the degree of B. D. They have access to the public collections of the University, such as the Library, the Peabody Museum, and the collection of paintings and statuary in the School of the Fine Arts. They are permitted to attend, free of expense, so far as will not conflict with their professional studies, the lectures and recitations in the College and the Sheffield Scientific School, and, if expecting to become foreign missionaries, those of the Medical Department.

Course of Study. — The first year is devoted chiefly to the Exegesis of the Hebrew and Greek Scriptures; the second year to Systematic Theology and Church History; the third year to Sacred Rhetoric, the History of Christian Doctrine, and Church Polity. Additional lectures on Preaching and other important subjects are delivered before all the classes by eminent ministers and scholars in this country and Europe. There are also optional classes conducted by the Professors, in New Testament Introduction, German, Syriac, and Chaldee. Once a week there is a rhetorical exercise for all the classes. Instruction in vocal culture and elocution is continued through the entire course.

Graduate Class. — Students who have completed a three years' course of theological study, here or elsewhere, are admitted, on application, to the Graduate Class, established two years since, in which advanced studies in Theology are pursued under the direction of the Professors.

The Libraries of the University, to which the students have access, including the Reference Library of the Divinity School, contain 120,000 volumes.

The Hooker Fellowship, for the encouragement of further theological study in this country or abroad, the income of which is $700 a year for two years after graduation, is offered every alternate year.

Expenses. — There is no charge for instruction, use of libraries, or room rent. The rooms, which will accommodate 150 students, are designed in general for only one occupant. Each room has a bedroom attached, and is carpeted and furnished with all needful furniture except bedclothing. The chief expenses for the session are for board, an average of $3.20 a week, fuel and light, $25 to $30, and $10 a year for care of room and incidental expenses.

Scholarship Funds and other Aids. — Students whose circumstances require it are aided to the amount of $100 a year, from the income of scholarship funds. Additional aid to the amount of $75 to $100 is afforded by the American Educational Society to its beneficiaries.

Commencement of the Term. — The next annual term of study will begin on Thursday, Sept. 15, 1881, and continue till the third Thursday in May, when the vacation of four months, in which the students have the opportunity to engage in some form of remunerative labor, will commence.

Application for Admission. — The Seminary is open on equal terms to students of all Christian denominations. Applications for admission, or for the annual Catalogue containing further information, may be made to any member of the Faculty, or to the Secretary,

Prof. George E. Day, *New Haven, Conn.*

STUDENTS.

NAMES AND RESIDENCE.	* College, and Year of Graduating.		† Seminary, and Class.	
Adams, Charles D., Ashburnham, Mass.	Dartmouth,	1877	Andover,	Mid.
Albert, John Henry, Western, Io.	Western,	1875	Yale,	Jun.
Albrecht, George Eugene, Springfield, O.	Berlin, Mil. Acad.	1873	Oberlin,	Mid.
Allen, Edward P., Harpoot, Turkey.	Amherst,	1880	Andover,	Jun.
Allen, Melven J., Richford, N. Y.	Amherst,	1879	Andover,	Mid.
Anderson, Wilbert Lee, East Berkshire, Vt.	Oberlin,	1879	Yale,	Mid.
Andrews, Charles Everett, Warren, Me.	Thayer Sch., Dart. Coll.	1875	Bangor,	Sen.
Andrews, George W., Walton, N. Y.	Williams,	1879	Hartford,	Mid.
Archibald, William Eld, Edinburgh, Scotland,	Dalhousie,	—	Oberlin,	Sen.
Armstrong, Arthur Edson, Lowell, Mass.	—	—	Bangor,	Mid.
Ashmun, Edward H., Weeping Water, Neb.	Tabor,	1878	Yale.	Mid.
Atwood, Irenæus J., Oberlin, O.	Ripon,	1878	Oberlin,	Sen.
Ayer, Edward Irving, Frankfort, Mich.	Univ. Mich.,	1872	Chicago,	Jun.
Ayres, Milan Church, B. D., New Haven, Ct.	—	—	Yale,	Grad.
Backus, Jabez, Colchester, Ct.	Univ. N. Y.	1878	Yale,	Sen.
Bacon, Joseph Fletcher, Oberlin, O.	Oberlin,	—	Oberlin.	Sen.
Balch, Gilbert B., Topsfield, Mass.	Dartmouth,	1877	Andover,	Sen.
Balcom, Frederick Alberto, Spencer, Mass.	Williams,	1878	Yale,	Sen.
Baskerville, George Sumner, Mooers, N. Y.	Ham.-Sid.	—	Yale.	Mid.
Bass, Henry Royce, West Randolph, Vt.	Oberlin,	1879	Oberlin,	Jun.
Bates, Henry Liberty, Plymouth, Neb.	Oberlin,	1876	Oberlin,	Sen.
Beach, Harlan P., South Orange, N. J.	Yale,	1878	Andover,	Jun.
Beach, Homer T., Vernon, Ct.	Williams,	—	Hartford,	Jun.
Beatty, William Irons, Western, Io.	Western,	1880	Yale,	Jun.
Benford, George, Providence, R. I.	—	—	Chicago, Sp.	Sen.
Bennett, James M., Pittsburg, Pa.	Hamilton,	1879	Andover,	Mid.
Berrien, James Clark, Brooklyn, N. Y.	Adrian,	1877	Yale,	R. L.
Bissell, Arthur Dart, Ahmednagar, India.	Amherst,	1879	Yale,	Mid.
Blackmer, Morburn H., Oak Park, Ill.	Williams,	1879	Chicago	Jun.
Bliss, William D. P., Constantinople, Turkey,	Amherst,	1878	Hartford,	Mid.
Bothwell, George, Fostoria, O.	Adrian,	1875	Yale,	Sen.
Bouton, Tilton C. H., Concord, N. H.	Dartmouth,	1878	Andover,	Sen.
Bowen, William Alfred, Oberlin, O.	Oberlin,	1878	Oberlin,	Jun.
Boynton, Nehemiah, Medford, Mass.	Amherst,	1879	Andover,	Mid.
Brereton, James Edwin, Clement, Ill.	Ill. Ind. Un.	—	Chicago, Sp.	Jun.
Bricket, Harry L., Hillsborough Bridge, N. H.	Oberlin,	1875	Andover,	Mid.
Bullock, Mortier Acklin, Metamora, Mich.	Olivet,	1876	Oberlin,	Jun.
Burdick, Frank H., Saratoga, N. Y.	Beloit,	1877	Pacific,	Mid.
Burnaby, Sidney A., Brookfield, N. S.	Amherst,	1880	Bangor,	Sen.
Bushnell, John Edward, Old Saybrook, Ct.	Yale,	1880	Yale,	Jun.
Buss, William Henry, Bristol, Ill.	Oberlin,	1879	Chicago,	Mid.
Butler, Elmer Wells, Griggsville, Ill.	Illinois,	1880	Chicago,	Jun.
Cady, Chauncey Marvin, Oberlin, O.	Oberlin,	1877	Oberlin,	Sen.
Campbell, William R., Mendon, Ill.	Williams,	1876	Andover,	Sen.
Capron, George C., Hyde Park, Mass.	Univ. Wis'n,	—	Andover,	Mid.
Carter, Charles F., Chicopee Falls, Mass.	Yale,	1878	Andover,	Mid.
Case, Alden Buel, Benzonia, Mich.	Tabor,	1878	Yale,	Sen.
Chamberlain, James Alex., B. D., Beloit, Wis.	Beloit,	1876	Yale,	Grad.
Chamberlain, William Benton, Oberlin, O.	Oberlin,	1875	Oberlin,	Sen.

* A dash in the column of colleges implies that the student has never been connected with any college; the name of a college followed by a dash in place of year, implies that the student was connected with that college, but did not complete the course. A more precise list of the colleges and universities is on page 68.

† "Sen." means Senior, "Mid." Middle, "Jun." Junior. "Sp." means Special Course; and when followed by "S.," "M.," or "J.," means Special Course Senior, and the like. "R. L." means Resident Licentiate, "Grad." means Graduate Class.

NAMES AND RESIDENCE.	College, and Year of Graduating.		Seminary and Class.	
Chase, Edward A., Chelsea, Mass.	Amherst,	1880	Hartford,	Jun.
Chipperfield, George F., Chicago, Ill.	Williams,	1876	Chicago,	Sen.
Churchill, Milton Erastus, Galesburg, Ill.	Knox,	1877	Yale,	Jun.
Clarke, Daniel W., Roxbury, N. H.	—	—	Hartford,	Mid.
Clark, Frank T., Buckland, Mass.	—	—	Andover,	R. L.
Clark, Victor Fremont, York, Neb.	Tabor,	—	Chicago,	Jun.
Clark, William George, Chicago, Ill.	Nortwestern Univ. Ill.	—	Chicago,	Jun.
Colcord, D. Herbert, Danvers, Mass.	Amherst,	1878	Andover,	Sen.
Comstock, George Francis, Woonsocket, R. I.	Brown,	1879	Yale,	Mid.
Cook, Charles Hall, New Richmond, O.	Univ. Mich.	1874	Chicago,	Sen.
Cooke, William H., Oakland, Cal.	—	—	Pacific,	R. L.
Coombs, Philip, Dorking, England.	—	—	Pacific,	Sen.
Cory, Isaac L., Sauk Centre, Minn.	Wabash,	—	Andover,	R. L.
Craig, James Alex., Fitzroy Harbor, Pr. Ont.	McGill Uni.,	1880	Yale,	Jun.
Crumrine, John T., Andover, Mass.	Waynesburg,	1871	Andover,	R. L.
Curtis, Edward D., Andover, Mass.	—	—	Andover,	Mid.
Cutler, George B., Ware, Mass.	—	—	Hartford,	Mid.
Danks, Lucian Edmond, Oberlin, O.	—	—	Oberlin,	Sen.
Dealand, Charles Everett, Alton, N. H.	Dartmouth,	—	Yale,	Mid.
Dickey, Myron Parsons, Derry, N. H.	Dartmouth,	1874	Yale,	Jun.
Donnell, Albert, Zumbrota, Minn.	—	—	Bangor,	Mid.
Dutton, George A., Norwich, Vt.	Dartmouth,	1880	Hartford,	Jun.
Dyer, Edward O., South Abington, Mass.	Amherst,	1878	Andover,	Sen.
Eadie, Robert, Oakland, Pr. Ont.	McGill Uni.,	1879	Yale,	Jun.
Edmunds, John Sumner, Oberlin, O.	Oberlin,	1880	Oberlin,	Jun.
Edwards, Nicholas T., Princeton, Ill.	Knox,	1878	Chicago,	Jun.
Edwards, Stephen, Jefferson, Ill.	—	—	Chicago, Sp.	Jun.
Esten, Richard Bartlett, South Attleboro', Mass.	Brown,	1880	Oberlin,	Jun.
Farrill, Edgar T., Andover, Mass.	Brown,	1879	Andover,	Mid.
Fay, William Edwards, Springfield, O.	Marietta,	1878	Oberlin,	Sen.
Fay, William Walcott, Saratoga Springs, N. Y.	Oberlin,	—	Yale,	Jun.
Ferris, Walter Lorenzo, Oneida, Ill.	Wheaton,	1879	Chicago,	Jun.
Fischer, William Henry, Addison, Ill.	Wheaton,	1879	Yale,	Jun.
Fisher, Herman P., Westboro', Mass.	Amherst,	1880	Hartford,	Jun.
Fisk, Franklin Luther, Beloit, Wis.	Beloit,	1876	Chicago,	Jun.
Fisk, Pliny Barnard, Waitsfield, Vt.	Univ. Vt.	1877	Yale,	Sen.
Fiske, Elisha Smith, Shelburne, Mass.	Williams,	—	Yale,	Jun.
Forbes, Washington H., Andover, Mass.	—	—	Andover,	Sen.
Fox, Amos Trout, Mt. Pleasant, Pa.	Bethany,	1880	Yale,	Mid.
Franklin, John Lester, New Haven, Ct.	Yale,	1879	Yale,	Mid.
Frost, George B., Chelsea, Mass.	—	—	Andover,	Mid.
Fuller, Marcus Bell, Nelson, O.	Oberlin,	1878	Oberlin,	Sen.
Fullerton, George Stewart, Philadelphia, Pa.	Univ. Penn.	1879	Yale,	Jun.
Gale, Clarence Ross, Jamestown, N. Y.	Oberlin,	1880	Oberlin,	Jun.
Gates, Caleb Frank, Chicago, Ill.	Beloit,	1877	Chicago,	Sen.
Gilbert, Charles Mix, Chicago, Ill.	—	—	Chicago, Sp.	Sen.
Gillette, Arthur L., Westfield, Mass.	Amherst,	1880	Hartford,	Jun.
Gleason, Herbert W., Malden, Mass.	Williams,	1877	Andover,	Sen.
Goddard, John Calvin, New London, Ct.	Yale,	1873	Chicago,	Sen.
Goodenough, Herbert D., Oberlin, O.	Oberlin,	1877	Andover,	Sen.
Griffith, George William, Springfield, O.	Fra. & Mar.	—	Yale,	Sen.
Grinnell, S. S., Andover, Mass.	Maryville,	1874	Andover,	R. L.
Grover, Richard B., Amherst, Mass.	Mass. Agric.	1872	Andover,	Sen.
Hackett, Edward Harold, London, Eng.	Guinness,	—	Bangor,	Sen.
Haarvig, John Olaf, Chicago, Ill.	Northwestern Univ., Ill.	—	Chicago,	Mid.
Hagar, Charles R., Siskiyou Co., Cal.	—	—	Pacific,	Jun.

NAMES AND RESIDENCE.	College, and Year of Graduating.		Seminary and Class.	
Hallock, Lowell Mason, Mattituck, L. I.	Williams,	1880	Andover,	Jun.
Harrison, Henry Samuel, Chicago, Ill.	—	—	Chicago,	Jun.
Hartwell, Charles S., Foochow, China.	Amherst,	1877	Hartford,	Sen.
Hawes, Charles T., Litchfield, Me.	Bowdoin,	1876	Bangor,	Mid.
Hawks, Winthrop Butler, Marietta, O.	Marietta,	1878	Yale,	Mid.
Haynes, Edward Chalmers, Leominster, Mass.	—	—	Bangor,	Sen.
Haynes, William, Guelph, Ont.	—	—	Bangor,	Mid.
Headley, Ivory H. B., Andover, Mass.	Amherst,	1875	Andover,	Sen.
Headley, Phineas C., jr., Boston, Mass.	Amherst,	1880	Hartford,	Jun.
Heald, Josiah H., Lovell, Me.	Bates,	1880	Andover,	Jun.
Henderson, George Washington, North Craftsbury, Vt.	Univ. Vt.	1877	Yale,	Jun.
Herbert, Charles Edward, Monroe, Ct.	Amherst,	1879	Yale,	Mid.
Herrick, Robert P., Manchester, N. H.	Dartmouth,	1880	Hartford,	Jun.
Hill, Edward M., Beloit, Wis.	Beloit,	1876	Andover,	Sen.
Hill, George William Fred Bangor, Me.	—	—	Bangor,	Sen.
Hill, John Jacob, Pittsburg, Pa.	Yale,	1879	Yale,	Mid.
Hobbs, William Andrew, Oberlin, O.	Oberlin,	1876	Oberlin,	Sen.
Hodges, Alpheus C., Rochester, N. Y.	Yale,	1877	Hartford,	Sen.
Hoffman, Frank Sargent, North Orange, Mass.	Amherst,	1876	Yale,	Grad.
Holbrook, Charles W., Rockland, Mass.	Amherst,	1880	Andover,	Jun.
Holden, Frederick A., Fitchburg, Mass.	Amherst,	1878	Andover,	Jun.
Holman, Edwin Charles, New Ipswich, N. H.	Dartmouth,	—	Oberlin,	Jun
Holp, Philip Edgar, Dayton, O.	Otterbein,	1878	Yale,	Jun.
Holzinger, Johannes Michael, Charles City, Io.	Olivet,	1879	Yale,	Mid.
Horne, John Frank, Genesee, Wis.	Beloit,	1876	Andover,	Sen.
Hough, William H., Oakland, Cal.	—	—	Pacific,	Jun.
Houghton, Edward L., Tabor, Io.	Harvard,	1879	Andover,	Jun.
Houston, Albert Sturges, Denmark, Io.	Iowa,	1878	Chicago,	Sen.
Howard, George Nelson, Bangor, Me.	—	—	Bangor,	Jun.
Howells, Anthony, Dowlais, South Wales.	Bala,	—	Yale,	Jun.
Howland, John, Jaffna, Ceylon.	Amherst,	1876	Hartford,	Mid.
Hoyt, Frederick Van Wie, Saline, Mich.	Olivet,	1879	Yale,	Mid.
Hubbard, Charles F. W., Merrimac, Mass.	Amherst,	1876	Andover,	Sen.
Hubbard, William Beardsley, Shirland, Ill.	Beloit,	1876	Yale,	Sen.
Hull, John Henry, Oberlin, O.	Oberlin,	—	Oberlin,	Mid.
Humphreys, Thomas Andrews, Delphos, O.	Oberlin,	—	Oberlin,	Sen.
Hunter, Pleasant, jr., Wiseburg, Md	Boston,	1880	Hartford,	Jun.
Huntington, Charles W., West Brookfield, Mass.	Williams,	1876	Andover,	Sen.
Hyde, William D., Southbridge, Mass.	Harvard,	1879	Andover,	Mid.
Imes, Benjamin Albert, Van Wert, Pa.	Oberlin,	1877	Oberlin,	Sen.
Jamison, Robert Watt, Ottawa, Ont.	—	—	Bangor,	Sen.
Jenkins, David Dyffrynog, Wilkesbarre, Pa.	Princeton.		Yale,	Sen.
Jenkins, Frank E., Walton, N. Y.	Williams,	1878	Hartford,	Sen.
Jenkins, Owen M., Bangor, Wis.	—	—	Chicago,	Sp. Mid.
Johnson, George W., Blue Hill, Me.	Bowdoin,	1879	Bangor,	Mid.
Jones, Morgan Pelagius, Wilkesbarre, Pa.	—	—	Oberlin,	Jun.
Jones, Newton I., Enfield, N. H.	Dartmouth,	—	Hartford,	Sen.
Jones, William, Racine, Wis.	Chicago Nor.	1880	Oberlin,	Jun.
Jordan, William Wells, Fairfield, Io.	Marietta,	1879	Yale,	Mid.
Keays, Charles Henry, Hamilton, Pr. Ont.	McGill Uni.,	1880	Yale,	Jun.
Kelley, Arthur W., Newton, Mass.	Amherst,	1879	Andover,	Mid.
Kelsey, Edward Duncan, Columbus, O.	Marietta,	1874	Yale,	Sen.
Kelsey, William S., Geneva, N. Y.	Amherst,	1880	Hartford,	Jun.
King, Henry Churchill, Hillsdale, Mich.	Oberlin,	1879	Oberlin,	Mid.
Kinney, Henry N., Boston, Mass.	Harvard,	1879	Andover,	Mid.
Knott, George Tapscott, Springfield, Mo.	Yale,	1878	Yale,	Mid.
Kriebel, Howard Wiegner, Hereford, Pa.	Kutz. Nor.	1876	Oberlin,	Mid.
Kyle, Robert John, Montreal, Pr. Quebec.	—	—	Bangor,	Jun.

NAMES AND RESIDENCE.	College, and Year of Graduating.		Seminary and Class.	
Leeper, Charles Sumner, Churchville, N. Y.	Oberlin,	—	Yale,	Sen.
Leete, William White, B. D., Northford, Ct.	Amherst,	1877	Yale,	Grad.
Lewis, Daniel Miles, Pomeroy, O.	Marietta,	1878	Yale,	Jun.
Light, Nestor, New Haven, Ct.	Oberlin,	1879	Yale,	Mid.
Lindsay, George, Tabor, Io.	Tabor,	—	Yale,	Mid.
Loos, Isaac Althaus, Upper Bern, Pa.	Otterbein,	1876	Yale,	Sen.
Lucas, Oramel William, Canon City, Col.	Oberlin,	1880	Oberlin,	Jun.
Lyman, Horace Sumner, Forest Grove, Oregon.	Pacific,	1878	Oberlin,	Mid.
Macy, Herbert, Worcester, Mass.	—	—	Hartford,	Jun.
Main, Arthur Watson, Noel, N. S.	—	—	Bangor,	Mid.
Mann, William Gerry, Skowhegan, Me.	Colby Univ.	1878	Yale,	Mid.
Marshall, Levi, Carrollton, O.	Bethany,	1879	Yale,	Jun.
Marten, Zacharias, New Haven, Ct.	—	—	Yale,	R. L.
Martin, Charles Beebe, Oberlin, O.	Oberlin,	1876	Oberlin,	Sen.
Matincheff, Ivan Nicholas, Samokove, Bulgaria,	Oberlin,	—	Yale,	Sen.
McClelland, Raymond G., Oberlin, O.	Oberlin,	1874	Andover,	Sen.
McCollum, James Leslie, Foster, Ky.	Berea,	1879	Yale,	Jun.
McIntire, Oscar Garland, Manchester, N. H.	Dartmouth,	1880	Yale,	Jun.
McLean, Alexander, Chicago, Ill.	—	—	Chicago,	Jun.
McLeod, Frederick Tompkins, Liverpool, N. S.	—	—	Bangor,	Sen.
Merriam, Charles L., Meriden, Ct.	Yale,	1879	Andover,	Mid.
Metcalf, Irving Wight, Elyria, O.	Oberlin,	1878	Oberlin,	Sen.
Mills, Frank V., Windsor, Ct.	Hamilton,	1877	Hartford,	Mid.
Minnis, Thomas W., Brooklyn, N. Y.	—	—	Bangor,	Sen.
Mitchell, George, Plattsmouth, Neb.	Doane,	1879	Andover,	Jun.
Mix, William W., Grand Rapids, Mich.	Albion,	—	Chicago. Sp.	Jun.
Morse, Charles L., Lower Waterford, Vt.	Amherst,	1880	Hartford,	Jun.
Munson, William Augustine, New Haven, Ct.	Wesleyan,	1867	Yale,	Mid.
Murphy, Thomas Francis, Boaz, Wis.	Beloit,	1880	Chicago,	Jun.
Nash, Charles S., Amherst, Mass.	Amherst,	1877	Hartford,	Jun.
Neff, Silas Shoemaker, Greensburg, Pa.	—	—	Yale,	Mid.
Newport, Frederick, Bridgewater, Vt.	—	—	Bangor,	Mid.
Newton, Darius A., Westboro', Mass.	Amherst,	1879	Andover,	Mid.
Nichols, George Edward, Philadelphia, Pa.	Lewisburg,	1878	Yale,	Sen.
Nichols, John Richard, Reading, N. Y.	Oberlin,	1879	Oberlin,	Jun.
Norcross, Albert F., Rindge, N. H.	Dartmouth,	1878	Andover,	Sen.
Norton, Stephen Allison, Northfield, Minn.	Amherst,	1878	Chicago,	Sen.
Noyes, Charles L., Andover, Mass.	Yale,	1875	Andover,	R. L.
Noyes, Edward McArthur, New Haven, Ct.	Yale,	1879	Yale,	Mid.
Otis, Clark Chester, Olivet, Mich.	Olivet,	1879	Yale,	Mid.
Pangburn, Lycurgus Elmer, Des Moines, Io.	Tabor,	1876	Yale,	Jun.
Parmelee, William J., Cuyahoga Falls, O.	West Res.	1880	Andover,	Jun.
Partridge, Sidney Catlin, Brooklyn, N. Y.	Yale,	1880	Yale,	Jun.
Parr, John Harvey, Gibson City, Ill.	Ill. Nor. Un.	1870	Chicago,	Mid.
Pearse, Franklin Finch, Hutchinson, Kan.	Kan. Nor. Un	1880	Chicago,	Jun.
Peck, Charles Huntington, New London, Ct.	Yale,	1871	Yale,	Mid.
Peck, Edward Strong, New Haven, Ct.	Yale,	1875	Yale,	Jun.
Peck, H. Porter, Boston, Mass.	Amherst,	1878	Andover,	Sen.
Peck, John Fisher, Oberlin, O.	Oberlin,	1875	Oberlin,	Jun.
Peebles, Arthur Bradley, Mason, Mich.	Mich. Agr'l,	1877	Oberlin,	Mid.
Pennell, Albert Henry, Westbrook, Me.	Bowdoin,	1879	Yale.	Jun.
Penniman, Alford Brown, Woodburn, Ill.	Oberlin,	1879	Oberlin,	Mid.
Penniman, Henry M., Andover, Mass.	Brown,	—	Andover,	Mid.
Percival, Charles H., Waterville, Me.	Amherst,	1879	Andover,	Mid.
Peregrine, Richard Evans, Maesteg, Wales,	Memorial,	—	Yale,	Mid.
Perkins, Henry P., Ware, Mass.	Williams,	1879	Hartford,	Mid.
Pettibone, Charles H., New Marlboro', Mass.	Dartmouth,	1878	Hartford,	Mid.
Phelps, Dryden W., Hartford, Ct.	Brown,	1877	Hartford,	Jun.
Phillips, Milton Sargent, Ulmon's Ridge, Mo.	Drury,	1880	Yale,	Jun.

NAMES AND RESIDENCE.	College, and Year of Graduating.		Seminary and Class.	
Pillsbury, Hervey G., Andover. Mass.	Cornell,	—	Andover,	Mid.
Pohl, Frederick Joseph, Brooklyn, N. Y.	Oberlin,	—	Yale,	Jun.
Porter, James Amos, Vandalia, Mo.	Wooster,	1879	Yale,	Mid.
Powell, Gregory John, Guelph, Pr. Ont.	TorontoUniv.	—	Oberlin,	Jun.
Powelson, Alfred Playfair, Plainfield, O.	Adrian,	1875	Yale,	Mid.
Price, Francis Marion, Oberlin, O.	—	—	Oberlin,	Mid.
Price, T. M., Lansford, Pa.	—	—	Hartford,	Jun.
Pyke, James T., Providence, R. I.	Brown,	1880	Andover,	Jun.
Rackliff, Almon J., Searsport, Me.	—	—	Bangor,	Sen.
Rand, Wilbur, Morrisville, Vt.	—	—	Bangor,	Mid.
Reitzel, John Richard, Harrisburg, Pa.	Lebanon Val.	—	Yale,	Sen.
Richardson, Ernest C., Woburn, Mass.	Amherst,	1880	Hartford,	Jun.
Richardson, Henry Lewis, Berlin, Wis	Univ. Wis.	1880	Oberlin,	Jun.
Rivard, Aug. François, Montreal. Quebec,	—	—	Andover,	Mid.
Roberts, William Grafton, Hudson, Mich.	Adrian,	1872	Yale,	Mid.
Russell, John Edward, B. D., Walpole, N. H.	Williams,	1872	Yale,	Grad.
Rych, John P., Luckett, England,	—	—	Pacific,	Mid.
Saer, John Benjamin, St. Clears, South Wales,	McGill Uni.	—	Yale,	Sen.
Savage, John W., Ripon, Wis.	Ripon,	1876	Andover,	Sen.
Sawyer, Stowe, Oconomowoc Wis.	Univ. Wis.	1880	Yale,	Jun.
Selden, Joseph H , Norwich, Ct	Amherst,	1878	Andover,	Sen.
Sewall, John L., Littleton, Mass.	Dartmouth,	1877	Andover,	Mid.
Schermerhorn, Herman Mourus, Schenectady, N. Y.	Union,	—	Yale.	Jun.
Shaw, John T., Little Compton, R. I.	Brown,	1876	Andover,	Mid.
Shaw, J. Wade, Andover, Mass.	Colby,	1858	Andover,	R. L.
Shelton, Charles Wellington, Birmington, Ct.	—	—	Yale,	Sen.
Shepherd, Samuel, Chicago, Ill.	Harvard,	1878	Chicago,	Mid.
Shull, Gilbert Leroy, Earlville, Io.	Iowa,	1880	Chicago,	Jun.
Sink, Reuben H., Cloverdale, Cal.	—	—	Pacific,	Jun.
Skeele, Arthur F., East Bloomfield, N. Y.	Amherst,	1875	Andover,	Sen.
Skinner, Charles Loring, Bucksport, Me.	—	—	Bangor.	Jun.
Slack, E. Allen, Providence, R. I.	Amherst.	1878	Andover,	Sen.
Sleeper, William W., Worcester, Mass.	Amherst,	1878	Hartford,	Sen.
Smiley, James Dixon, Montreal, Pr. Que.	—	—	Bangor,	Jun.
Smith, Clifford Hayes, West Brattleboro', Vt.	Dartmouth,	1879	Yale,	Mid.
Smith, James F., Crete, Ill.	—	—	Chicago,	R. L.
Spencer, David B , Benzonia, Mich.	Oberlin,	1878	Andover,	Sen.
Stearns, George W., Boston, Mass.	Amherst,	1878	Andover,	Sen.
Stebbins, Herbert W., Montpelier, Vt.	Dartmouth,	1878	Andove ,	Mid.
Stickney, Edwin H., Campton, N. H.	Dartmouth,	1878	Andover,	Sen.
Stimpson, Martyn Luther, Norwich, Vt.	Dartmouth,	1878	Oberlin,	Sen.
Stover, Wesley Meyers, Lisle, Ill.	Oberlin,	1878	Oberlin,	Sen.
Strang, Clement J., Lansing, Mich.	Mich. Agr'l,	1878	Andover,	Sen.
Strickler, Robert Mann, Phillippi, W. Va.	Univ. Va.	—	Yale,	Jun.
Sturges, Charles L., Tabor, Io.	Tabor,	—	Pacific,	Sen.
Swift, Edward Halsted, Colchester, Ct.	—	—	Chicago, Sp.	Mid.
Taylor, David F., Cherokee, Cal.	—	—	Pacific,	Mid.
Taylor, William, Bangor, Me.	—	—	Oberlin,	Jun.
Tenney, Charles Daniel, Oberlin, O.	Dartmouth,	1878	Oberlin,	Mid.
Thomas, William Arter, B. L., Alliance, O.	Mt Union,	1880	Yale,	Mid.
Thrall, William Herbert, Galesburg, Ill.	Amherst,	1877	Yale,	Sen.
Todd, David Espy, Morton, Ill.	Illinois,	1877	Yale,	Mid.
Todd, Henry Albert, Monmouth, Ill.	Monmouth,	1880	Yale,	Jun.
Todd, John William, Lowell, Mass.	—	—	Bang r,	Mid.
Triffit, James Merton, Oberlin, O	BaldwinUniv.	—	Oberlin,	Jun.
Trimble, George Washington, Greenwood, Mo	Beloit,	1878	Yale,	Sen.
Tuttle, John Ellery, Perry, Me.	Amherst,	1879	Yale,	Mid.
Vaile, Charles S., Kokomo, Ind.	Oberlin,	1878	Andover,	Sen.

NAMES AND RESIDENCE.	College, and Year of Graduating.		Seminary and Class.	
Viets, Francis Hubbard, East Granby, Ct.	Brown,	1879	Yale,	Mid.
Walbridge, Everett L., Bangor, Me.	—	—	Bangor,	Sen.
Warren, Albert, Leicester, Mass.	Yale,	1867	Yale,	Mid.
Washburn, George Y., West Medway, Mass.	Amherst,	1874	Andover,	R. L.
Webster, George John, B. D., Berlin, Wis.	—	—	Yale,	Grad.
Wheeler, Albert Marion, Shelby, O.	Oberlin,	1878	Yale,	Sen.
Whitby, Henry, Dowlais, So. Wales,	Brecon,	—	Yale,	Jun.
White, Frank N., Reading, Mass.	Ripon,	1878	Andover,	Sen.
Wilbur, Charles Edgar, Manorville, N. Y.	Adrian,	1877	Yale,	Mid.
Wilcox, William Cullen. Richfield, O.	Oberlin,	1878	Yale,	Sen.
Willard, John Dayton, Newtonville, Mass.	Amherst,	1878	Andover,	Sen.
Willcox, Charles Henry, Chicago, Ill.	Yale,	1876	Yale,	Sen.
Williams, David Thomas, Youngstown, O.	West Res.	1880	Bangor,	Jun.
Wilson, Frederick Arthur, Orono, Me.	Bowdoin,	1873	Bangor,	Mid.
Wolcott, William E., Cleveland, O.	Oberlin,	1874	Andover,	Sen.
Wylie, David Gourley, Belle Centre, O.	Geneva,	1879	Yale,	Jun.

SUMMARY OF OFFICERS, STUDENTS, AND LIBRARIES, 1880–81, AND TOTALS FOR PRECEDING YEARS.

SEMINARY.	Professors.	Lecturers.	Resident Licentiates.	Graduate Class.	STUDENTS. Senior.	Middle.	Junior.	Special.	Total.	Volumes in Libraries.
Andover	7	2	7	–	29	22	10	0	61	38,000
Bangor	5	–	–	–	10	10	5	0	25	16,000
Chicago	5	2	1	–	6	4	13	7	30	5,500*
Hartford	6	4	–	–	5	8	15	0	28	No report. Large.*
Oberlin	5	4	–	–	16	9	16	0	41	15,000 (College).
Pacific	2	–	1	–	2	3	3	0	8	Not reported.
Yale	6	7	2	6	21	34	31	0	86	120,000 (College).
Totals, 1880–81	36	19	11	6	89	90	93	7	279	
" 1879–80	36	15	17	–	96	96	90	16	298	
" 1878–79	39	13	8	–	82	101	96	31	310	
" 1877–78	35	19	13	–	83	99	109	36	327	* With access to large libraries.
" 1876–77	35	22	8	–	87	93	103	29	312	
" 1875–76	36	22	9	–	70	98	99	36	303	
" 1874–75	37	22	13	–	102	86	93	35	316	
" 1873–74	35	16	12	–	83	105	103	36	327	
" 1872–73	35	11	13	–	93	88	116	32	329	
" 1871–72	34	12	16	–	74	89	92	23	278	
" 1870–71	32	11	18	–	72	73	98	29	272	
" 1869–70	31	9	7	–	74	72	81	13	240	
" 1868–69	31	11	16	–	87	68	65	18	238	
" 1867–68	26	11	9	–	97	92	65	4	258	
" 1866–67	25	10	16	–	51	98	85	8	242	
" 1865–66	22	10	19	–	53	58	84	10	205	
" 1864–65	24	9	19	–	66	53	43	—	162	
" 1863–64	24	9	10	–	80	53	58	2	193	
" 1862–63	23	11	16	–	90	103	58	1	252	
" 1861–62	25	9	18	–	96	95	81	3	275	
" 1860–61	24	7	14	–	93	100	94	11	298	
" 1859–60	24	10	24	–	68	90	94	9	261	
" 1858–59	24	10	15	–	67	75	99	9	250	

COLLEGE EDUCATION OF THE STUDENTS.

In this table, a number in parentheses denotes that that number, although once connected with the college mentioned, did not complete the course. The figures not in parentheses denote graduates of the college mentioned. In these columns of figures, blanks are left instead of ciphers, so that the figures may be more noticeable, and the blanks always denote ciphers.

COLLEGES.	SEMINARIES.							TOTAL.
	Andover.	Bangor.	Chicago.	Hartford.	Oberlin.	Pacific.	Yale.	
Adrian College, Michigan							4	4
Albion College, Michigan			(1)*					(1)
Amherst College, Massachusetts	18	1	1	12			4	36
Bala College, Wales							(1)	(1)
Baldwin University, Ohio					(1)			(1)
Bates College, Maine	1							1
Beloit College, Wisconsin	2		3			1	2	8
Berea College, Kentucky							1	1
Berlin, Prussia, Military Academy					1			1
Bethany College, West Virginia							2	2
Boston University, Massachusetts				1				1
Bowdoin College, Maine		3					1	4
Brecon College							(1)	(1)
Brown University, Rhode Island	(1) 3			1	1		2	(1) 7
Chicago Normal School, Illinois					1			1
Colby University, Maine							1	1
Cornell University, New York	(1)							(1)
Dalhousie College					(1)			(1)
Dartmouth College, New Hampshire	7			(1) 3	(1) 2		(1) 3	(3) 15
Doane College, Nebraska	1							1
Drury College, Missouri							1	1
Franklin and Marshall Col., Pennsyl'a.							(1)	(1)
Geneva College, Ohio							1	1
Guinness College		(1)						(1)
Hamilton College, New York	1			1				2
Hampden Sidney College, Virginia							(1)	(1)
Harvard College, Massachusetts	3		1					4
Illinoi College			1				1	2
Illinois Industrial University			(1)					(1)
Illinois Normal University			1					1
Iowa College			2					2
Kansas Normal University			1					1
Knox College, Illinois			1				1	2
Kutztown Normal School, Pennsylv'ia					1			1
Lebanon Valley College, Pennsylvania,							(1)	(1)
Lewisburg, University of, Pennsylva'a,							1	1
Marietta College, Ohio					1		4	5
Massachusetts Agricultural College	1							1
McGill University, Canada							(1) 3	(1) 3
Memorial College, South Wales							(1)	(1)
Michigan Agricultural College	1				1			2
Michigan, University of			2					2
Monmouth College, Illinois							1	1
Mount Union College, Ohio							1	1
New York University							1	1
Northwestern University, Illinois			(2)					(2)
Oberlin College, Ohio	6		1		(3) 18		(4) 4	(7) 29
Olivet College, Michigan					1		3	4

COLLEGE EDUCATION OF THE STUDENTS (*Continued*).

COLLEGES.	Seminaries.							Total.
	Andover.	Bangor.	Chicago.	Hartford.	Oberlin.	Pacific.	Yale.	
Otterbein University, Ohio							2	2
Pacific University, Oregon					1			1
Pennsylvania, University of							1	1
Princeton College, New Jersey							(1)	(1)
Ripon College, Wisconsin	2				1			3
Tabor College, Iowa			(1)			(1)	(1) 3	(3) 3
Thayer School, Dartmouth College		1						1
Toronto University, Canada					(1)			(1)
Union College, New York							(1)	(1)
Vermont, University of							2	2
Virginia, University of							(1)	(1)
Wesleyan University, Connecticut							1	1
Western College, Iowa							2	2
Western Reserve College, Ohio	1	1						2
Wheaton College, Illinois			1				1	2
Williams College, Massachusetts	4		2	(1) 3			(1) 1	(2) 10
Wisconsin, University of	(1)				1		1	(1) 2
Wooster University, Ohio							1	1
Yale College, Connecticut	3		1	1			10	15
Total number of graduates	54	6	18	22	30	1	67	198
Incomplete college course	3	1	5	2	7	1	17	36
Never connected with any college	4	18	7	4	4	6	2	45
Total	61	25	30	28	41	8	86	279

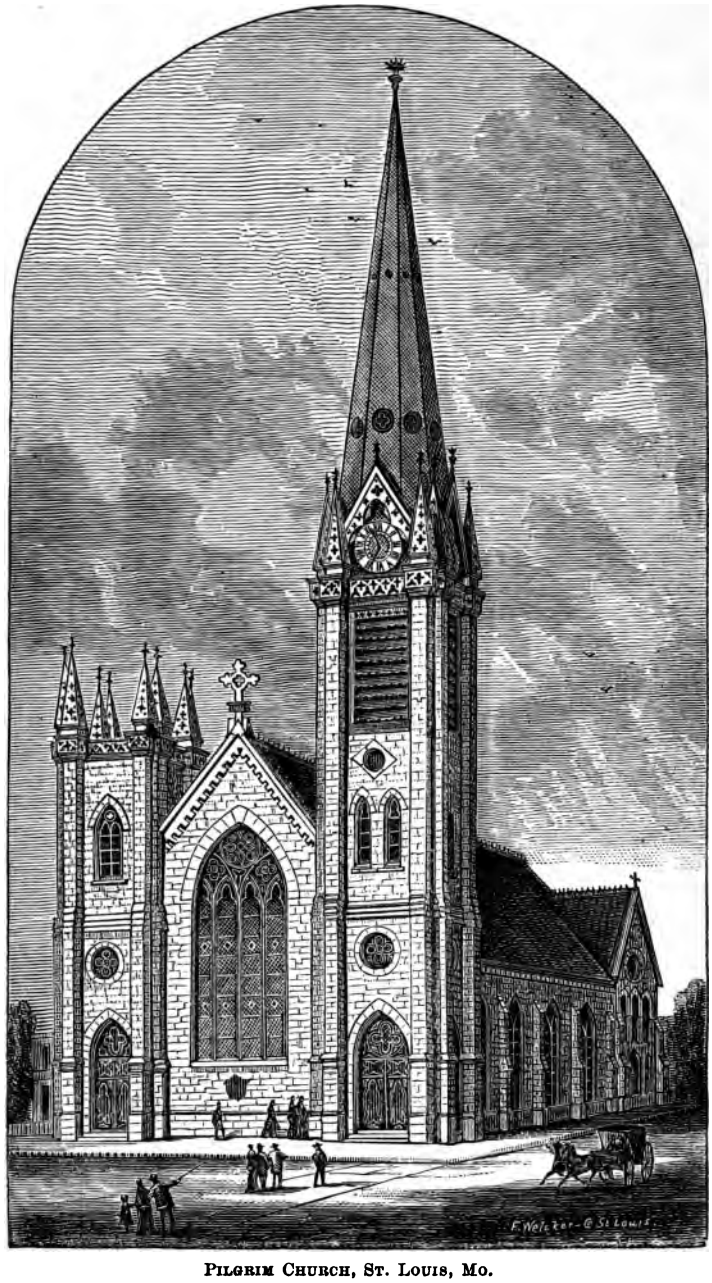

PILGRIM CHURCH, ST. LOUIS, MO.

THE ANNUAL STATISTICS OF THE CHURCHES AND MINISTERS.

THE following pages contain the statistics as collected in 1880 by the statistical secretaries of the several State organizations, and compiled for this publication by the secretary of the National Council, under vote of the publishing committee appointed by the Council.

The secretary, as heretofore, in no case presumes to insert or omit the name of church or minister on any authority but that of the State secretaries, representing their own organizations, or of Councils subsequent to the date of annual reports.

The contents of the statistics are as follows: —

1. The Statistics of the Churches and Pastors, by States.
2. List of Foreign Missionaries, arranged by Missions.
3. List of Ministers without Pastoral Charge, by States.
4. General Summary Tables for the year.
5. Tables of Summaries, 1858–1881.
6. Remarks upon the Statistics.
7. The National, State and local Organizations of the Churches; with Officers, and dates of sessions in 1881; and the local organizations.
8. Alphabetical List of Ministers, with P. O. address, and indexed to pages.
9. Alphabetical List of Licentiates.

RULES OF COMPILATION.

1. To arrange in alphabetical order everything capable of it; except that the churches in any one town or city are placed according to age.

2. To make each State list conform strictly to the *State boundaries.* Churches or ministers reported by the Association of a State other than their own are, therefore, transferred to their proper places; and the summaries are correspondingly corrected.

3. To make *new tables* each year. "Last year's report" (if known to be such) is always omitted. No allowance is made for the membership of any non-reporting church or Sunday school, except such as is made by the State secretaries, who are the proper judges of its propriety. The list of churches of this year is compared, name by name, with that of last year, and all variations are mentioned with the State summary, so that each church can be traced from year year.

4. To examine carefully all the tables, with a view to *correction or addition* by correspondence, especially to correct "pastoral supply" to the latest moment. Proof-sheets have been sent to all the secretaries who could be reached in season. But no such changes have been allowed to affect the summaries.

5. To *complete* the statistics by (1) giving in some form every statistical fact obtainable,— items given by some States, but not by all, being aggregated with the respective State Summaries; and (2) putting into finished State and

general summaries, with "totals" in all cases, everything capable of it; so that no person in search of any statistical fact shall be obliged to perform any arithmetical calculation to find it.

MINOR EXPLANATIONS.

1. Any church given in brackets is one organized since the date of State report; not included in the summary, but inserted for information. A few churches temporarily not associated are inserted by their own wish.

2. Installed pastors are marked "*p*," or "*i*"; others in service are not marked. Blanks in the column of pastoral supply, meaning *no* regularly engaged minister, are left blank for the convenience of those who note pastoral changes.

3. Post-office addresses of ministers in pastoral service are not found in the tables of churches, but in the General Alphabetical List of Ministers

4. The two columns following the names of ministers in the tables of churches denote (1) the year of ordination, (2) the year when the minister was installed, or commenced service with that church.

5. A star (*) prefixed to the name of a minister in pastoral service, not installed, implies that he is not a member of any organization of churches or ministers in *that State;* but not many States so designate in the *tables.* A star similarly prefixed in the General Alphabetical List of Ministers denotes that he is found in the original State alphabetical list, but is reported not to be a member of *any* such organization in the United States; or that he is found supplying some church, but is not in the State alphabetical list.

6. Licentiates are not reckoned as ministers. Churches supplied by such, or by ministers of other denominations, are reckoned as vacant; but the number of such churches is given in each State summary. No ministers of other denominations (if so known) are inserted in the General Alphabetical List. Some ministers belong to the two denominations at once.

7. The names of some Congregational ministers are, doubtless, missing; but it is solely because they are not reported by any organization of churches or ministers

8. Under "Church Members," "Absent" are included in "Males," "Females," and "Total." "Additions," "Removals," and "Baptisms" cover the twelve months next preceding the date of report given with the name of each State.

9. Blanks in any column of figures are such as were so left in the State Minutes. They ought always to signify "no report," but some States do not follow the proper rule of inserting a cipher where "none" is meant, and the examiner must conjecture, in any given case, whether "none" or "no report" is intended. In our General Summaries, a blank invariably signifies "no report."

THE STATISTICS OF THE CHURCHES.

ALABAMA. — September 30, 1880.

CHURCHES.		MINISTERS.			MEMBERS.				ADMITTED.			REMOVED.				BAPT.		SAB. SCH.	FA.	BEN. CON.
Place and Name.	Org.	Name.	Ord.	C'd	Ma.	Fe.	To.	Ab.	P.	L.	To.	Di.	L.	Dc.	To.	Ad.	In.			
Alabama Furnace,	1874	J. R. Sims,		'79	19	25	44	2	11	2	13	0	2	0	2	11	0	77		
Anniston,	1875	Peter J. McIntosh,	'78	'75	39	55	92	2	17	0	17	1	2	3	6	17	2	53		
Athens, Trinity,	1871	Horace J. Taylor,	'74	'78	15	31	46	6	4	0	4	0	1	2	3	2	0	50		$249.00
Childersburg,	1874	Alfred Jones,	'78	'77	21	26	47	3	6	0	6	0	0	2	2	3	18	55		
Florence,	1876	William H. Ash,	'77	'78	12	14	28	1	5	0	5	0	0	0	0	0	7	20		
Kymulga, Talladega P.O.	'74				17	19	36	2	4	0	4	0	0	0	0	2	0	67		
Lawson, Talladega P.O.	1877	[J. Barbour Grant, *Lic.*]		'80	11	13	24	0	10	0	10	0	0	2	2	7	0	40		
Marion, 1st,	1870	Asher W. Curtis,	'68	'81	32	31	63	7	0	0	0	1	0	0	1	0	1	55		
Mobile,	1876	Otis D. Crawford,		'79	15	20	35	1	9	0	9	0	0	0	0	7	3	35		
Montgomery, 1st,	1872	Osmer W. Fay,	'67	'79	21	43	64	6	0	2	2	0	2	4	6	0	0	100		
Sand Mountain,	1875				3	9	12	1	0	0	0	0	0	0	0	0	0	25		
Selma, 1st,	1872	Charles B. Curtis,	'73	'78	38	57	95	23	1	0	1	0	1	3	4	0	0	138		
Shelby Iron Works,	1878	John D. Smith,	'79	'78	22	27	49	0	27	1	28	0	0	0	0	17	11	150		
Talladega, 1st,	1868	George W. Andrews,	'67	'78	94	68	162	30	5	4	9	0	7	3	10	5	1	200		
" Cove,	1874				10	6	16	1	3	0	3	0	0	0	0	2	0	60		

Changes from last year's list of churches: *None.*
Ordinations, Installations, etc., in the year. See Summary IV.
Churches: 0 with pastors; 10 with acting pastors; 5 vacant (including 2 supplied by licentiates, etc.). Total, 15.
Ministers: 10 acting pastors; 3 others. Total, 13.
Church Members: 369 males; 444 females. Total, 813 (including 102 absent). Gain, 5.
Additions: 102 by profession; 9 by letter. Total, 111.
Removals: 2 by death; 15 by dismissal; 19 by discipline. Total, 36.
Baptisms: 73 adult; 43 infant.
In Sabbath Schools: 1,125. Loss, 49.
Families: No report.
Benevolent Contributions: one church reporting (one last year), $249.00; increase, $238.00.
Home Expenditures: two churches reporting (one last year), $254.00. Increase, $17.00.
Organization. — A General Conference; but Athens, Florence, and Sand Mountain are connected with the Central South Conference, with Tennessee. The churches are assisted by the American Missionary Association.

ARIZONA TERRITORY. — September 1, 1880.

Prescott,	Sept. 26, 1880	[D. C. Hurd, *Lic.*]		'80	4	9	13		13		13	0	0	0	0					$11.25

Connected with the General Association of California.

CALIFORNIA.—September 1, 1880.

CHURCHES.		MINISTERS.			MEMBERS.				ADMITTED.			REMOVED.				BAPT.		SAB. SCH.	FA.	BEN. CON.
Place and Name.	Org.	Name.	Ord.	C'd	Ma.	Fe.	To.	Ab.	P.	L.	To.	Di.	L.	Dc.	To.	Ad.	In.			
Alameda,	1879	George Morris,		'79	8	11	19	1	5	6	11		3		3	1	3	100		$8.00
Angels,	1869	John A. Jones,		'80	1	1	2													
Antioch,	1865	John Carrington,		'78	18	26	44	16									8	85		48.75
Auburn,	1875				2	8	10		1		1					1				23.75
Benicia,	1865	Sam'l H. Willey, D.D. *p.*		'80	11	47	58	34				2			2			55		130.00
Berkeley,	1874	Charles A. Savage,		'80	26	44	70	14		10	10						1	80		135.35
Bethany,	1878				3	3	6			2	2							25		14.00
Cache Creek,	1866					1	1													
Cherokee,	1871	Emanuel Hoskins,		'79	6	16	22	3	1	2	3					1		40		1.50
Chico,	1876	Luther H. Meade,		'79	4	9	13	3	4	2	6		3	3	6	1	3	5		16.50
Clayton,	1863	Jacob H. Strong,	'57	'80	6	13	19						1	1	2			60		21.00
Cloverdale,	1869	[S. P. Whiting, *Pres.*]		'78	7	40	47	3	5	2	7					2	3	80		30.00
Copperopolis,	1864	John A. Jones,		'80	5	7	12		1		1							30		3.00
Dixon,	1869				2	4	6													
Douglas Flat,	1869	John A. Jones,		'80	2	5	7											30		1.80
Dutch Flat,	1864				6	13	19	4					2		2					6.50
Eden Plain,	1867				1	2	3											30		
Eureka,	1861				11	27	38	12				7	18		25			90		15.00
Fairview,	1878	[Philip Coombe, *Lic.*]		'80	6	6	12	2										20		19.62
Ferndale,	1876				7	23	30	10	4	6	10					3	4	50		28.50
Fort Jones,	1873	Leman N. Barber,		'80	5	17	22		3		3					2	3			7.00
Fresno Co., 1st,	1880				4	8	12		12		12									
Galt,	1878	William C. Stewart,	'57	'75	6	5	11											45		4.80
Geyserville,	1878	[F. J. Culver, *Lic.*]		'80	4	14	18	2	3		3							64		
Gilroy,	1874	H. B. Norton,		'76	6	20	26	2				1			1			40		
Grass Valley,	1853	Francis B. Perkins,		'80	27	49	76	8		1	1	1	6		7			140		272.85
Green Valley,	1878	[F. J. Culver, *Lic.*]		'79	6	8	14	1	1		1					1		43		28.00
Haywards,	1865	Andrew C. Duncan,		'79	7	24	31	23	1		1							150		16.00
Hydesville,	1868	Granville M. Dexter,		'80	6	21	27		10		10					6		60		27.15
Lewiston,	1874				2	2	4													
Little Shasta,	1876	Roswell Graves,		'76	12	15	27	7						1	1			60		9.50
Lockeford,	1862	W. H. Pascoe,		'79	13	21	34	3	2	3	5	1	1		2	2	1	50		12.00
Lodi,	1872	William C. Stewart,	'57	'75	4	16	20	1	1	2	3					1	1	50		8.40
Los Angeles,	1868	Charles J. Hutchins,		'79	30	51	81	25	9	3	12		10		10	6	2	106		24.25
Martinez,	1874	J. Hooper,		'79	9	22	31	2		5	5		4		4		1	50		14.10

Modesto,	1873				1	3	4	2												
Mokelumne Hill,	1854	John A. Jones,				1	1													
Murphys,	1865	John A. Jones,		'80	2	10	12	4	1	4	5	1			1			60		32.20
Nevada,	1851	[J. Sims, *Meth.*]			25	50	75	15									5	180		
Nortonville,	1864	John J. Powell,		'77	17	56	73	8	10	5	15	1	8		9	1	5	160		11.00
Oakland, 1st ch.,	1860	J. K. McLean, D.D., *p.*	'61	'72	181	363	544	29	39	45	84	3	21	24	48	12	19	940		1,845.04
Oakland, 2d ch.,	1868	[F. H. Burdick, *Lic.*]		'80	22	54	76	7	5	5	10		26		26		11	268		18.40
" Plymouth Av.,	1874	George Moore, D.D., *p.*	'55	'74	40	78	118		5	13	18	1	9		10			300		311.90
Oro Fino,	1876	Luman N. Barber,		'80	2	7	9													5.50
Oroville,	1856	Jesse Wood,		'77	3	16	19	5					2		2		8	84		61.50
Pacheco,	1877	Jacob H. Strong,	'57	'80	2	8	10			2	2							50		
Paradise,	1879	Emanuel Hoskins,			7	8	15													5.00
Pescadero,	1866	[Philip Coombe, *Lic.*]		'80	6	6	12	1					1		1			30		22.32
Petaluma,	1854	Rhys G. Jones, D.D.,		'79	53	106	159	47	9	8	17	2	1		3			100		269.30
Redwood,	1862	George H. Smith,		'79	24	55	79	20		3	3	2	1		3		1	135		103.45
Rhonerville,	1874	Granville M. Dexter,		'80	4	16	20	8	1		1							50		11.25
Rio Vista,	1869	E. B. Dinsmore,		'79	10	30	40	6	1	6	7	2	2		4	1	8	110		201.90
Riverside,	1872	William H. Cross,	'70	'76	16	21	37	4		3	3							80		49.35
Rocklin,	1871	[C. L. Sturges, *Lic.*]			7	14	21													
Sacramento,	1849	I. E. Dwinell, D.D., *p.*	'49	'63	67	166	233	60	14	5	19	5	4	1	10	12	21	344		695.67
San Andreas,	1869	John A. Jones,		'80	3	13	16	6				1	1		2			45		
San Bernardino, 1st ch.,	1867	James T. Ford,	'57	'75	23	43	66	7	5	10	15		17		17	1	2	155		54.25
" 2d ch.,	1880	James T. Ford,	'57		11	8	19	2	3	16	19					2	1	50		
San Buenaventura,	1869				11	25	36	1												2.50
San Francisco, 1st ch.,	1849	Andrew L. Stone, D.D., *p.*	'49	'66	221	374	595	83	4	9	13	3	11		14	3	1	440		2,752.97
" 2d ch.,	1862	Thomas K. Noble, *p.*	'63	'72	124	218	342	80	14	16	30	2	16		18	4	4	920		2,620.49
" 3d ch.,	1863	[E. F. Walker, *Pres.*]		'79	58	99	157	25	3	1	4	2	5		7		6	450		72.30
" Green St.,	1864	William E. Ijams,	'65	'74	32	91	123		6	4	10	1	1		2		1	250		185.10
" Bethany,	1873	William C. Pond,	'52	'74	95	78	173	35	25	6	31	1	5	1	7	22	7	350		322.10
San José,	1875				35	70	105	22	5	6	11	2	13		15	1		125		81.00
San Juan South,	1880				3	6	9		9		9									
San Mateo,	1864	George DeF. Folsom,		'79	8	21	29	7	1		1		7		7	1	2	50		131.38
Santa Barbara,	1867	George B. Tolman,		'80	35	92	127	27	3	6	9	2	6		8	2	1	81		124.80
Santa Cruz,	1851	Mahlon Willett,	'73	'80	37	77	114	13	1	2	3	1	2	10	13		3	215		250.25
Saratoga,	1872	A. Burton Palmer,		'78	6	19	25	7	1	3	4		2	1	3		1	55		16.00
Sheep Ranch,	1879	John A. Jones,			4	8	12		12		12									
Sonoma,	1879	[H. H. Wikoff, *Pres.*]		'80	17	40	57	10		3	3		2		2		3	58		42.38
Soquel,	1868	Adam L. Rankin,		'79	9	21	30	3		3	3	2			2			75		29.20
Stockton,	1865	David T. Packard,		'79	29	76	105	55		6	6	1	3		4			170		209.65
Suisun,	1877	Abraham F. Hitchcock,		'77	4	26	30	6		2	2						2	65		17.16
Susanville,	1873				5	12	17													
Tulare,	1874	Frederick H. Wales,		'80	4	8	12	3		5	5							70		8.85

CHURCHES.		MINISTERS.			MEMBERS.				ADMITTED.			REMOVED.				BAPT.		SAB.	FA.	BEN.
Place and Name.	Org.	Name.	Ord.	C'd	Ma.	Fe.	To.	Ab.	P.	L.	To.	Di.	L.	Dc.	To.	Ad.	In.	SCH.		CON.
Vallejo,	1870				4	5	9	2					2		2			60		$8.25
Weaverville,	1874					1	1						2		2			70		
Westminster,	1878	Frederick A. Field,		'79	23	28	51	11	11	2	13		1		1	2	4	91		2.25
Willet,	1877	Orville A. Ross,			4	9	13	1		2	2							30		7.00
Woodland,	1870	Theodore Beaizley,		'78	12	30	42	7		2	2							211		90.90
Yountville,	1873				5	7	12													5.00

CHANGES from last year's list of Churches: *New*, — Fresno County; San Bernardino, 2d; San Juan South; Sheep Ranch. *Dropped*, — Atlanta; Redding.
ORDINATIONS, INSTALLATIONS, etc., in the year. See Summary IV.
CHURCHES: 6 with pastors; 45 with acting pastors; 32 vacant (including 12 supplied by licentiates, etc.). Total, 83.
MINISTERS: 6 pastors; 36 acting pastors; 26 others. Total, 68.
CHURCH MEMBERS: 1,584 males; 3,172 females. Total, 4,756, including 794 absent. Gain, 222.
ADDITIONS: 251 by profession; 247 by letter. Total, 498.
REMOVALS: 47 by death; 219 by dism'l; 42 by discipl'e. Total, 308.
BAPTISMS: 91 adults; 146 infants.
IN SABBATH SCHOOLS: 8,695. Loss, 523.
FAMILIES: Not reported.
BENEVOLENT CONTRIBUTIONS: 66 churches reporting (47 last year), $12,399.97. Increase, $1,319.23.
HOME EXPENDITURES: Current expenses (64 churches), $82,081.26; church erection, permanent property, and payment of debts (33 churches), $22,749.93. Total, $104,831.19. Increase, $24,784.37.
ORGANIZATION. — A GENERAL ASSOCIATION, which includes also Prescott, Arizona, and Reno, Nevada.

COLORADO. — JANUARY 1, 1881.

Alpine,	1880	Edward B. Tuthill,	'61	'80	12	6	18											43	18	
Boulder,	1864	Burnett T. Stafford,	'80	'80	26	39	65	16	3	3	6		5		5	1	1	75	25	$20.00
Breckenridge,	1880	Warren F. Bickford,	'76	'80	12	8	20	1	20		20							50	20	23.00
Buena Vista,	1880	Edward B. Tuthill,	'61	'80			28											125		
Central City,	1863																			
Colorado Springs,	1871	Roselle T. Cross, *p.*	'69	'76	77	123	200	30	18	35	53	1	8	1	10	8		250	120	1,720.00
Coal Creek,	1879	Maurice B. Morris,	'79	'80	16	14	30	2	2	13	15					1	2	120	20	15.00
Crested Butte,	1880	Farley Porter,	'80	'80	13	3	16											25		
Denver, 1st ch.,	1864	John V. Hilton,	'60	'80	78	127	205	27	6	25	31	1	10		11		6	247	175	353.22
" 2d ch.,	1879	George C. Lamb,	'74	'79	16	35	51	8	8	28	36		6		6	6		300		28.20
Georgetown,	1868																			
Greeley,	1870	Abel K. Packard,	'51	'74	24	39	63	17	1	5	6		2		2	1		55	62	
Gothic,	1880	Farley Porter,	'80	'80	12	6	18													
Gunnison City,	1880				7	6	13													

Highland Lake,	1880	—— Wilson,		'80			24														
Leadville,	1880	Edward A. Paddock,	'76	'80	8	10	18	5		21	21	1	2		3			239	30	54.15
Longmont,	1872	John W. White,	'58	'78	25	39	64	5	19	10	29	2	18		20	7	3	100	40	58.90
Manitou,	1879	Wm. D. Westervelt,	'74	'79	11	22	33	10	13	3	16	1	1		2	8		50	40	16.60
Maysville,	1880	Harlan P. Case,	'71	'80	12	15	27	10		27	27							150	100	2.50
Silverton,	1878	Hiram P. Roberts,	'78	'78	5	7	12			4	4						2	60	75	17.50
South Pueblo,	1878	George Tompkins,	'70	'78	8	8	16		3	3	6					1		70	25	19.63

CHANGES from last year's list of churches: *New*, — Alpine; Breckenridge; Buena Vista; Crested Butte; Gothic; Gunnison City; Highland Lake; Maysville; Silverton. *Dropped*, — Platteville.
ORDINATIONS, INSTALLATIONS, etc., in the year. See Summary IV.
CHURCHES: one with pastor; 17 with acting pastors; 3 vacant (including none supplied by licentiates, etc.). Total, 21.
MINISTERS: one pastor; 12 acting pastors; 4 others. Total, 17.
CHURCH MEMBERS: 362 males; 507 females. Total, 921, including 132 absent. Gain in two years, 511.
ADDITIONS: 93 by profession; 177 by letter. Total, 270.
REMOVALS: 6 by death; 52 by dismissal; 1 by discipline. Total, 59.
BAPTISMS: 33 adult; 14 infant.
IN SABBATH SCHOOLS: 1,959. Gain in two years, 1,496.
FAMILIES: 13 churches reporting (9 last report), 750. Gain in two years, 357.
BENEVOLENT CONTRIBUTIONS: 12 churches reporting (no report last year), $2,328.70.
HOME EXPENDITURES: 12 churches reporting (no report last year), $23,155.41; of which, $15,000 for building new church by Denver 1st church, and $1,760 by Manitou.
ORGANIZATION.— The CONGREGATIONAL ASSOCIATION OF COLORADO; with which is connected Albuquerque, N. M., and Cheyenne, Wy.

CONNECTICUT. — JANUARY 1, 1880.

Andover,	1749	*Simeon Miller,	'46	'76	12	30	42	0	0	3	3	0	0	0	0	0	0	81	59	$15.00
Ashford,	1718	Charles P. Grosvenor,	'34	'74	32	55	87	12	0	0	0	2	1	0	3	0	0	67	50	88.25
" Westford,	1768	Oscar Bissell,	'56	'77	12	27	39	0	0	0	0	1	1	0	2	0	0	40	30	61.20
Avon, West,	1751	Samuel D. Gaylord,	'80	'80	48	81	129	31	0	0	0	4	1	0	5	0	0	66	54	28.00
" Avon,	1819	Nicholas J. Seeley, *p.*	'79	'79	38	84	122	12	1	6	7	1	1	0	2	1	3	130	106	212.54
Barkhamsted,	1781	[Joseph B. Clarke, *Lic.*]		'80	13	24	37	5	0	0	0	0	3	0	3	0	0	36	34	21.00
" Riverton,	1842				15	52	67	10	8	1	9	2	5	0	7	7	4	100	45	15.94
Berlin, Kensington,	1712	[Cor. W. Morrow, *Lic.*]		'79	47	88	135	22	6	1	7	2	3	0	5	6	5	160	74	233.41
" Berlin,	1775	Wm. W. Woodworth, *p*	'42	'76	97	185	282	28	0	0	0	5	4	1	10	0	4	198	130	586.71
Bethany,	1763	*George W. Bothwell,	'75	'80	12	28	40	4	0	0	0	0	2	0	2	0	0	25	20	19.60
Bethel,	1760	George F. Waters, *p.*	'73	'73	129	196	325	21	1	5	6	5	1	0	6	0	3	256	155	240.72
Bethlehem,	1739	William E. Bassett,	'56	'79	47	71	118	15	0	4	4	0	2	0	2	0	1	106	70	133.16
Bloomfield,	1738	William A. Hallock,	'60	'75	48	88	136	5	1	9	10	4	0	2	6	1	3	115	102	208.25
Bolton,	1725	Luther H. Barber,	'43	'78	13	37	50	7	1	3	4	3	4	0	7	1	0	100	65	97.63
Bozrah,	1739	Franklin E. Fellows,	'58	'75	36	49	85	10	8	0	8	6	3	0	9	6	1	95	56	101.00
" Bozrahville,	1828	S. G. W. Rankin,	'41	'80	18	30	48	23	0	0	0	2	3	0	5	0	0	41	20	18.00
Branford,	1644	Cyrus P. Osborne,	'65	'80	106	165	271	17	8	8	16	3	5	0	8	2	0	281	200	63.15

* Not members of any Connecticut Association.

CHURCHES.		MINISTERS.			MEMBERS.				ADMITTED.			REMOVED.				BAPT.		SAB. SCH.	FA.	BEN. CON.
Place and Name.	Org.	Name.	Ord.	C'd	Ma.	Fe.	To.	Ab.	P.	L.	To.	Di.	L.	Dc.	To.	Ad.	In.			
Branford, Stony Creek,	1877	Gurdon W. Noyes,	'49	'81	14	23	37	0	4	1	5	0	0	0	0	0	0	90	46	$21.00
Bridgeport, 1st ch.,	1695	Charles R. Palmer, *p.*	'60	'72	110	237	347	41	9	7	16	3	6	1	10	5	2	254	265	2,278.77
" 2d ch.,	1830	*Rob't G. S. McNeille, *p.*	'70	'77	142	298	440	60	5	4	9	3	11	0	14	2	3	400	275	1,287.16
" Black Rock,	1849	Howard W. Pope, *p.*	'74	'74	28	51	79	7	1	2	3	2	0	0	2	1	0	85	50	185.01
" Park Street,	1868	John G. Davenport, *p.*	'68	'68	145	285	430	54	20	9	29	7	8	0	15	11	22	575	350	1,034.75
" Olivet,	1870	John S. Wilson,	'72	'79	35	70	105	47	9	4	13	0	4	3	7	0	0	165	40	17.18
Bridgewater,	1809	S. Fielder Palmer,	'73	'79	22	48	70	14	0	2	2	1	3	0	4	0	1	100	95	22.03
Bristol,	1747	Henry T. Staats, *p.*	'60	'74	194	328	522	85	1	7	8	16	4	0	20	1	1	295	260	1,039.10
Brookfield,	1757	Asa C. Pierce, *p.*	'49	'70	31	75	106	23	0	3	3	2	3	0	5	0	2	73	56	82.53
Brooklyn,	1734	Edwin S. Beard, *p.*	'63	'73	48	110	158	41	5	0	5	3	4	2	9	4	2	128	64	133.50
Burlington,	1783	Lyman Warner,	'57	'79	16	27	43	6	0	2	2	2	1	0	3	0	0	90	30	28.35
Canaan,	1741	Daniel M. Moore,	'80	'80	22	53	75	16	0	2	2	2	0	0	2	0	0	40	60	23.00
" Falls Village,	1858	Daniel M. Moore,	'80	'80	23	33	56	13	1	0	1	0	0	0	0	1	0	100	40	16.50
Canterbury,	1711	Eliab H. Parmelee,	'71	'79	15	31	46	3	0	0	0	2	0	0	2	0	0	94	40	2.00
" Westminster,	1770	Eliab H. Parmelee,	'71	'80	41	63	104	46	0	1	1	4	2	0	6	0	0	125	43	6.00
Canton, Centre,	1750	David B. Hubbard, *p.*	'72	'74	62	106	168	3	0	1	1	5	2	0	7	0	0	180	90	259.00
" Collinsville,	1832	Edward E. Lamb, *p.*	'59	'75	150	214	364	55	10	8	18	6	9	0	15	9	19	315	210	577.68
Chaplin,	1810	Francis Williams, *p.*	'41	'58	67	89	156	22	0	0	0	4	0	0	4	0	2	165	90	182.70
Chatham, E. Hamp. 1st,	1748	Joel S. Ives, *p.*	'74	'74	61	132	193	8	11	2	13	3	0	0	3	8	0	180	110	537.00
" Mid. Haddam,	1855	Daniel Denison, *p.*	'73	'73	41	68	109	36	2	2	4	1	7	0	8	2	1	54	67	35.51
" E. Hamp. Un.,	1856				29	57	86	12	0	0	0	4	1	0	5	0	1	72	63	80.83
Cheshire,	1724	Joseph H. Isham, *p.*	'78	'78	99	206	305	22	2	8	10	10	8	2	20	0	1	306	180	218.72
Chester,	1742				83	157	240	36	0	6	6	3	1	0	4	0	0	210	150	710.83
Clinton,	1667	J. Henry Bliss,	'69	'75	102	152	254	20	4	7	11	11	3	0	14	4	1	175	142	406.44
Colchester,	1703	Samuel G. Willard, *p.*	'49	'68	88	181	269	24	1	1	2	9	9	0	18	0	1	208	140	1,026.17
" Westchester,	1729	George L. Edwards,	'69	'80	31	65	96	14	0	1	1	0	2	0	2	0	4	103	75	123.24
Colebrook,	1795	*Joseph W. Hartshorne,	'73	'80	23	56	79	18	5	1	6	6	0	1	7	1	0	60	70	51.40
Columbia,	1720	Frederick D. Avery, *p.*	'50	'50	76	121	197	19	0	0	0	3	2	0	5	0	0	230	147	177.98
Cornwall,	1740	Samuel J. White,	'42	'75	41	79	120	16	0	1	1	4	6	0	10	0	4	60	61	132.66
" North,	1782	Charles N. Fitch, *p.*	'74	'74	68	121	189	13	6	10	16	1	1	0	2	5	4	200	110	123.50
Coventry, South,	1712				35	115	150	37	2	0	2	7	1	0	8	1	3	140	114	211.03
" Coventry,	1745	Robert P. Stanton,	'48	'80	40	81	121	11	4	0	4	2	9	0	11	1	0	140	90	478.99
Cromwell,	1715	Myron S. Dudley, *p.*	'71	'74	46	102	148	19	0	0	0	0	2	0	2	0	2	145	118	642.30
Danbury,	1696	James W. Hubbell, *p.*	'64	'79	122	252	374	24	3	9	12	10	2	0	12	1	2	425	230	780.76
" 2d ch.,	1851				39	140	179	9	0	0	0	0	2	0	2	0	0	190	63	170.00
Darien,	1744	Benjamin F. Bradford,	'46	'77	52	111	163	15	3	5	8	0	2	0	2	0	0	160	90	268.15
Derby,	1678	J. Brainerd Thrall,	'78	'80	56	100	156	8	0	2	2	1	1	0	2	0	0	95	100	209.20

Derby, Birmingham,	1846	Charles F. Bradley, *p.*	'69	'73	71	176	247	11	0	4	4	3	1	0	4	0	0	188	136	656.57
" Ansonia,	1850	Edward P. Payson,	'64	'75	81	152	233	30	2	5	7	6	3	1	10	1	6	300	97	163.95
Durham,	1711	Amos S. Chesebrough,	'41	'76	42	84	126	4	0	1	1	4	0	1	5	0		106	80	393.30
" Centre,	1847	Elijah C. Baldwin,	'60	'78	38	47	85	8	0	0	0	2	0	0	2	0	3	50	32	0
Eastford,	1778	Clinton M. Jones, *p.*	'69	'72	48	66	114	25	1	0	1	2	3	0	5	0	0	98	50	78.28
East Granby,	1737	Charles Chamberlain,	'42	'74	16	27	43	5	1	0	1	0	2	0	2	1	0	95	60	51.50
East Haddam,	1704	Salmon McCall, *p.*	'53	'72	57	125	182	25	7	0	7	4		0	5	3	0	135	130	253.35
" Millington,	1736				32	35	67	14	2	3	5	0	0	0	0	0		60	48	29.90
" Hadlyme,	1745	Henry E. Hart,	'66	'78	27	67	94	11	4	4	8	1		0	2	1	0	120	71	319.35
East Hartford,	1695	Richard Meredith, *p.*	'67	'78	106	266	372	62	8	5	13	6	16	21	43	3	2	302	188	726.88
" Hockanum,	1877	William P. Clancy,	'75	'77	15	35	50		0	0	0	0	0	0	0	0	0	100	65	38.50
East Haven,	1711	Daniel J. Clark, *p.*	'80	'80	60	112	72	5	0	1	1	1	5	4	10	0	0	180	200	142.00
" Fair Haven, 2d,	1852	Horace C. Hovey,	'58	'76	173	284	457	13	3	2	5	3	3	7	13	1	2	380	260	787.59
East Lyme, Niantic,	1724				26	42	68	9		1	2	1	3	0	4	0	0	60	50	13.00
Easton,	1763				35	65	100	20	0	0	0	1	2	0	3	0	0	40	54	0
East Windsor,	1754				65	107	172	25	0	4	4	2	0	0	2	0	1	100	55	166.60
" Broad Brook,	1851	Joseph A. Freeman,	'75	'77	46	89	135	30		3	4	0	4	0	4	0	6	155	70	50.00
Ellington,	1736				67	115	182	5	2	3	5	3	3	0	6	1	0	200	149	779.51
Enfield,	1683	*George W. Winch, *p.*	'75	'75	88	158	246	14	3	32	35	5	1	0	6	3	3	225	150	643.11
" North,	1855	*No service.*			11	16	27	5	0	0	0	1	34	0	35	0	0	0	20	0
Essex, Centre Brook,	1725	Thomas D. Murphy,	'68	'80	37	71	108	17	0	0	0	2	0	0	2	0	0	80	71	73.50
" Essex,	1852	[E. Clarence Oakley, *Lic.*]		'80	59	106	65	34	0	0	0	3	2	0	5	0	0	121	60	110.87
Fairfield,	1650	G. S. Burroughs, *p.*	'77	'80	47	114	161	20	2	0	2	8	5	0	13	0	8	94	90	1,003.18
" Greenfield,	1726	[C. Bridgman, *Pres.*]	'60	'79	49	105	154	23	0	1	1	3	4	0	7	0	0	70	140	52.08
" Southport,	1843	William H. Holman, *p.*	'78	'78	50	117	167	29	2	2	4	3	5	0	8		2	144	87	8,978.57
Farmington,	1652	Edward A. Smith, *p.*	'65	'74	83	174	257	22		3	4	4	2	0	6	0	3	235	175	1,485.20
" Unionville,	1841	Thomas E. Davies, *p.*	'65	'69	70	150	220	31	5	4	9	0	3	0	3	1	2	325	145	749.53
Franklin,	1718				44	83	127	18	2	0	2	2	0	0	2	1	0	40	65	119.96
Glastonbury,	1692	William W. Scudder, *p.*	'46	'73	78	183	261	6	0	1	1	2	9	1	12	0	2	300	200	2,004.95
" Buckingham,	1731	Austin Gardner, *p.*	'60	'78	53	73	126	14	0	1	1	1	0	0	1	0	1	165	66	57.90
" South,	1836	William J. Thomson,	'68	'79	30	72	102	11	0	0	0	0	0	0	0	0	3	80	49	26.62
Goshen,	1740	Timothy A. Hazen, *p.*	'54	'72	49	25	174	22	0	2	2	1	3	1	5	0	0	170	100	410.35
Granby,	1739	Jas. B. Cleaveland,	'52	'80	29	51	80	6	11	5	16	0	1	0	1	3	1	90	58	48.96
" South,	1872	[George W. Griffith, *Lic.*]		'80	15	35	50	10	0	0	0	0	0	0	0	0	0	90	62	55.25
Greenwich,	1670	*Frank S. Child, *p.*	'79	'79	19	43	62	4	0	2	2	5	2	0	7	0	4	130	100	50.00
" 2d ch.,	1716				188	337	525	28	3	5	8	2	11	0	13	0	4	357	230	2,592.71
" Stanwich,	1735	Frank C. Potter, *p.*	'79	'79	33	83	116	11	5	2	7	5	0	0	5	4	1	137	63	360.50
" North,	1827	Richard B. Bull,	'55	'78	67	90	157	1	3	4	7	6	6	1	13			147	75	228.43
Griswold,	1720	William B. Clarke,	'55	'75	35	48	83	8	0	0	0	1	2	0	3	0	0	90	50	327.15
" Jewett City,	1825	George N. Kellogg,	'78	'78	53	89	142	33	5	3	8	2	1	0	3	2	2	137	70	180.50
Groton,	1704	*Andrew J. McLeod,	'70	'81	37	123	160	18	5	1	6	2	1	0	3	0	0	150	80	382.94
Guilford,	1643	Frank H. Taylor, *p.*	'80	'80	115	187	302	14	32	13	45	7	7	0	14	15	5	298	158	1,110.00

CHURCHES.		MINISTERS.			MEMBERS.				ADMITTED.			REMOVED.				BAPT.		SAB. SCH.	FA.	BEN. CON.
Place and Name.	Org.	Name.	Ord.	C'd	Ma.	Fe.	To.	Ab.	P.	L.	To.	Di.	L.	Dc.	To.	Ad.	In.			
Guilford, North,	1725	Charles W. Drake,	'71	'79	47	75	122	12	41	4	45	1	1	0	2	16	7	76	58	$68.00
" 3d,	1843	George W. Banks, *p.*	'66	'74	90	172	262	6	9	24	33	5	0	0	5	2	0	313	189	677.16
Haddam,	1700	Everett E. Lewis, *p.*	'72	'72	48	86	134	11	1	3	4	3	2	0	5	1	0	100	113	147.41
" Haddam Neck,	1740	Frederick Munson,	'47	'75	16	38	54	5	0	0	0	3	0	0	3	0	1	60	38	45.13
" Higganum,	1844	Dwight M. Pratt, *p.*	'80	'80	38	116	154	34	2	2	4	1	0	0	1	1	3	130	100	242.76
Hamden, Mt. Carmel,	1764	Robert C. Bell, *p.*	'69	'79	41	96	137	13	1	6	7	2	13	0	15	0	0	170	90	314.21
" Whitneyville,	1795	Austin Putnam, *p.*	'34	'38	62	121	183	9	3	1	4	2	2	0	4	0	1	148	106	308.69
Hampton,	1723	*Alfred Goldsmith,	'37	'78	30	80	110	13	4	5	9	2	1	0	3	3	0	80	80	114.96
Hartford, 1st ch.,	1633	George L. Walker, *p.*	'58	'79	219	378	597	20	6	23	29	10	8	0	18	1	4	450	281	11,722.42
" 2d ch.,	1670	Edwin P. Parker, *p.*	'60	'60	193	350	543	22	3	8	11	5	6	0	11	0	7	350	287	2,189.00
" Park,	1824	Nath'l J. Burton, *p.*	'53	'70	144	309	453	50	1	0	1	2	8	0	10	1	1	240	175	9,364.56
" 4th ch.,	1832	Graham Taylor, *p.*	'73	'80	136	305	441	204	2	3	5	2	13	0	15	2	1	210	200	100.00
" Talcott Street,	1853	*Wm. W. Mallory,	'64	'79	32	80	112	0	0	0	0	2	1	0	3	0	0	90	31	53.25
" Pearl Street,	1852	William L. Gage, *p.*	'60	'68	190	310	500	50	6	6	12	4	9	0	13	6	17	402	200	2,778.66
" Asylum Hill,	1865	Jos. H. Twichell, *p.*	'63	'65	201	336	537	77	3	19	22	10	18	0	28	1	6	436	189	8,381.49
" Windsor Ave.,	1870	James B. Gregg, *p.*	'74	'74	84	176	260	64	3	9	12	6	14	1	21	2	2	270	180	231.04
" Wethersfield Av.,	1873				19	34	53	7	1	1	2	0	1	0	1	0	1	125	60	167.72
Hartland, East,	1768	Merrick Knight,	'50	'80	16	26	42	4	2	0	2	0	1	0	1	2	0	110	54	13.50
" West,	1780				26	48	74	4	0	3	3	1	0	0	1	0	0	89	52	35.00
Harwinton,	1738	Thomas Douglas, *p.*	'68	'80	115	158	273	32	2	2	4	2	4	1	7	0	1	215	175	200.86
Hebron,	1717				40	85	125	3	2	3	5	3	1	1	5	10	7	132	110	235.57
" Gilead,	1748	Josiah A. Mack,	'60	'76	40	69	109	11	2	0	2	0	1	1	2	2	1	124	60	162.67
Huntington,	1724	Lucius H. Higgins,	'66	'75	52	93	145	10	0	0	0	4	1	0	5	0	1	125	55	96.50
Kent,	1741	Juba H. Vorce,	'70	'79	52	119	171	21	0	0	0	1	2	0	3	0	0	185	95	310.03
Killingly, South,	1746	William H. Beard,	'67	'73	13	26	39	15	0	2	2	2	1	0	3	0	0	32	39	45.00
" Danielsonville,	1801	James Dingwell, *p.*	'72	'78	100	195	295	32	4	2	6	6	1	0	7	3	0	200	185	897.56
" Dayville,	1849	Edward S. Huntress,	'69	'79	22	50	72	30	0	0	0	1	0	0	1	0	0	105	112	49.00
Killingworth,	1738	Edward P. Armstrong, *p.*	'81	'81	96	130	226	24	0	0	0	10	4	0	14	0	0	184	135	74.17
Lebanon,	1700	Orlo D. Hine, *p.*	'41	'56	60	111	171	16	1	2	3	2	1	0	3	1	5	115	70	302.57
" Goshen,	1729	Q. M. Bosworth, *p.*	'56	'77	40	55	95	20	1	4	5	1	3	0	4	1	0	100	32	94.90
" Exeter,	1773	David Breed,	'53	'78	25	53	78	15	0	1	1	2	1	0	3	0	0	50	40	14.47
Ledyard,	1810	Charles Cutting, *p.*	'68	'68	72	96	168	17	0	2	2	3	0	0	3	0	3	157	80	137.80
Lisbon,	1723	*Josiah G. Willis,	'76	'80	28	38	66	9	8	0	8	2	0	0	2	2	3	60	30	0
Litchfield,	1721	Allan McLean,	'68	'75	89	185	274	20	44	3	47	7	3	0	10	12	6	175	136	1,308.12
" Northfield,	1795	H. Augustus Ottman,	'69	'77	30	61	91	7	0	0	0	0	1	0	1	0	2	120	65	201.75
" Milton,	1798	George J. Harrison,	'40	'54	20	34	54	3	0	0	0	1	0	0	1	0	0	57	34	59.43
Lyme,	1727	Enoch F. Burr, *p.*	'50	'50	38	99	137	13	3	0	3	0	1	1	2	3	1	75	110	298.33

Lyme, Grassy Hill,	1746	Benj. B. Hopkinson,	'52	'75	13	18	31	7	1	0		0	0	0	0	1	0	35	16	15.00
Madison,	1707	James A. Gallup, *p.*	'54	'65	148	220	368	38	2	4	6	6	6	0	12	0	2	280	240	670.79
" North,	1757	Richard H. Gidman,	'67	'76	36	57	93	18	16	0	16	2	0	0	2	12	1	90	45	66.29
Manchester,	1779	Silas W. Robbins, *p.*	'53	'71	62	129	191	23	0	3	3	4	5	0	9	0	2	185	125	227.00
" North,	1851				77	128	205	15	0	9	9	4	5	0	9	0	4	210	138	1,049.27
Mansfield, Centre,	1710	Kiah B. Glidden,	'60	'69	44	118	162	20	3	1	4	3	1	0	4	0	3	110	172	213.98
" Mansfield,	1744	Nathaniel Beach,	'37	'78	29	44	73	12	3	0	3	1	1	0	2	2	0	75	50	182.94
Marlborough,	1749	Jasper P. Harvey, *p.*	'80	'80	27	44	71	12	1	0	1	2	3	0	5	1	0	70	40	75.41
Meriden,	1729	Thomas M. Miles,	'70	'79	193	336	529	34	1	13	14	9	13	0	22	0	6	519	240	636.65
" Centre,	1729	Alfred H. Hall,	'75	'80	114	183	297	51	0	3	3	0	4	0	4	0	4	175	131	227.57
" South,	1853	Melvin C. Wood, *p.*	'79	'79	19	31	50	8	5	1	6	0	9	0	9	0	0	122	35	13.42
Middlebury,	1796	Henry G. Marshall,	'71	'77	47	78	125	18	2	2	4	2	1	0	3	1	0	120	67	235.47
Middlefield,	1744	Andrew C. Denison,	'51	'68	44	98	142	20	0	1		2	2	0	4	0	2	120	68	153.00
Middletown, 1st,	1668	Azel W. Hazen, *p.*	'69	'69	102	257	359	10	3	10	13	7	6	0	13	1	14	409	218	2,281.16
" South,	1747	Charles J. Hill, *p.*	'57	'75	124	226	350	25	6	5	11	7	6	0	13	3	8	400	250	1,107.65
" 3d,	1773	J. Webster Tuck, *p.*	'43	'77	45	73	18	20	0	0	0	1	0	0	1	0	2	90	60	100.00
Milford,	1639	*Seneca M. Keeler,	'63	'80	166	357	523	60	5	1	6	10	3	3	16	4	2	296	280	708.15
" Plymouth,	1741	George H. Griffin, *p.*	'65	'65	79	204	283	30	5	5	10	6	3	3	12	2	0	188	135	239.75
Monroe,	1764	[Benj. L. Swan, *Pres.*]	'36	'80	34	79	113	15	0	4	4	4	1	0	5	0	2	70	50	62.79
Montville,	1722				54	92	146	8	4	2	6	2	0	0	2	2	0	155	60	76.70
" Mohegan,	1832	[Henry Torbush, *Meth.*]	'41	'74	3	18	21	0	4	0	4	2	0	0	2	3	3	26	19	0
Morris,	1768	Edwin Leonard,	'52	'76	42	74	116	29	2	2	4	4	1	0	5	0	8	150	82	202.64
Naugatuck,	1781	Stephen C. Leonard,	'44	'79	64	170	234	53	1	7	8	4	4	3	11	1	1	260	154	505.00
New Britain, 1st ch.,	1758	Elias H. Richardson, *p.*	'54	'79	195	352	547	40	13	17	30	7	5	0	12	0	25	504	279	734.58
" South,	1842	James W. Cooper, *p.*	'68	'78	221	438	659	50	9	27	36	12	11	17	40	5	24	845	475	9,434.87
New Canaan,	1733	*Joseph Greenleaf, *p.*	'63	'71	73	147	220	15	3	6	9	4	1	6	11	1	3	254	171	313.88
New Fairfield,	1742	*Samuel Y. Lum,	'52	'80	17	30	47	3	7	0	7	1	5	0	6	3	1	50	37	102.60
New Hartford,	1828	Frederick H. Adams, *p.*	'65	'75	51	126	177	14	1	0	1	6	0	0	6	1	0	150	140	355.10
" South,	1848	Richard Scoles, *p.*	'80	'80	41	69	110	25	8	2	10	3	4	0	7	4	1	95	50	75.00
New Haven, 1st ch.,	1639	{ L. Bacon, *Emer.*, *p.* None.	'24	'25	172	391	563	94	3	4	7	14	16	0	30	1	8	442	300	10,418.81
" North,	1742	Edward Hawes, *p.*	'58	'73	179	390	569	130	3	14	17	8	10	2	20	0	4	420	170	3,708.74
" Yale College,	1757	William M. Barbour, *p.*	'61	'77	297	48	345	234	3	8	11	3	6	0	9	0	2	0	50	1,085 56
" 3d ch.,	1826	Stephen R. Dennen, *p.*	'55	'75	140	243	383	14	4	8	12	5	16	0	21	0	2	450	146	2,206.83
" Temple St.,	1829				31	78	109	6	0	0	0	3	0	0	3	0	1	59	60	19.00
" Fair Haven, 1st,	1830	Burdett Hart, *p.*	'46	'80	143	370	513	28	1	12	13	7	21	0	28	1	15	365	250	637.00
" College St.,	1831	Henry S. Kelsey,	'63	'77	161	288	449	32	3	6	9	5	14	0	19	2	2	260	200	1,531.21
" Westville,	1832	James L. Willard, *p.*	'55	'55	91	163	254	5	2	5	7	4	3	0	7	0	5	238	167	437.13
" Redeemer,	1838	John E. Todd, *p.*	'60	'69	203	357	560	85	5	10	15	6	11	0	17	3	4	281	184	5,890.70
" Davenport,	1862	Isaac C. Meserve, *p.*	'69	'74	169	290	465	29	37	20	57	7	10	13	30	16	5	450	260	736.71
" Howard Ave.,	1865	Daniel W. Teller,	'70	'80	110	193	303	23	3	2	5	2	6	1	9	1	4	400	225	297.63
" East,	1869				49	113	162	12	0	4	4	3	3	0	6	0	1	322	92	83.00

CHURCHES.		MINISTERS.			MEMBERS.				ADMITTED.			REMOVED.				BAPT.		SAB. SCH.	FA.	BEN. CON.
Place and Name.	Org.	Name.	Ord.	C'd	Ma.	Fe.	To.	Ab.	P.	L.	To.	Di.	L.	Dc.	To.	Ad.	In.			
New Haven, Taylor,	1871	[Ed. C. Winslow, *Lic.*]		'80	19	23	52	9	0	0	0	2	0	0	2	0	1	140	100	$43.75
" Dwight Place,	1872	*Thomas R. Bacon, *p.*	'79	'80	122	283	405	20	3	2	5	0	20	0	20	3	8	335	119	550.46
Newington,	1722	John E. Elliott,	'63	'79	65	120	185	20	1	4	5	1	0	0	1	1	2	185	100	335.65
New London, 1st,	1650	Edward W. Bacon, *p.*	'69	'77	55	190	245	39	3	8	11	5	1	0	6	2	0	313	215	3,485.72
" 2d,	1835	John P. Taylor, *p.*	'68	'78	115	267	382	48	7	16	23	11	6	0	17	2	9	400	210	5,861.74
New Milford,	1716	James B. Bonar, *p.*	'57	'70	100	238	338	6	7	1	8	5	8	0	13	5	4	331	235	1,666.04
Newtown,	1715	James P. Hoyt,	'70	'74	32	100	132	30	2	2	4	6	0	1	7	1	0	80	80	37.00
Norfolk,	1760	John F. Gleason, *p.*	'73	'76	90	188	278	10	2	2	4	3	3	0	6	2	2	320	200	7,271.00
North Branford,	1724	[D. N. Prentice, *Lic.*]		'80	29	66	95	11	1	2	3	4	4	0	8	0	4	128	110	132.28
" Northford,	1750	Theodore A. Leete,	'45	'80	33	69	102	17	3	1	4	5	3	0	8	0	2	150	77	215.38
North Canaan,	1769				36	100	136	9	0	1	1	4	4	0	8	0	3	202	106	125.48
North Haven,	1718	William T. Reynolds, *p.*	'52	'69	129	208	337	38	2	3	5	5	3	0	8	0	4	398	175	437.02
North Stonington,	1727	*John W. Savage,	'63	'80	37	65	102	8	0	0	0	2	2	0	4	0	0	111	46	618.50
Norwalk,	1652	John A. Hamilton, *p.*	'61	'74	151	401	552	35	10	18	28	4	8	0	12	1	4	375	360	2,100.75
" South,	1836	Homer N. Dunning, *p.*	'52	'66	158	281	439	25	0	4	4	9	9	0	18	0	6	403	250	430.45
Norwich, 1st,	1660	{ H. P. Arms, *Emer.*, *p.*	'30	'36	54	132	186	32	7	5	12	3	9	0	12	5	5	200	158	1,510.50
		{ Charles T. Weitzel, *p.*	'76	'76																
" 2d,	1760	William S. Palmer, *p.*	'62	'74	85	209	294	24	3	4	7	9	5	1	15	2	3	300	180	1,543.33
" 3d,	1833	Andrew J. Sullivan, *p.*	'78	'80	84	187	271	28	1	1	2	4	4	0	8	0	6	250	190	432.35
" Broadway,	1842	L. T. Chamberlain, *p.*	'69	'77	178	380	558	60	4	10	14	4	3	0	7	0	5	602	300	6,154.56
" Taftville,	1867	Albert C. Hurd,	'58	'77	36	65	101	20	6	4	10	1	1	0	2	4	3	200	80	56.00
" Park,	1874	Leonard W. Bacon, *p.*	'56	'79	67	147	214	15	12	9	21	4	4	0	8	6	2	237	187	2,073.37
Old Lyme,	1693	William B. Cary, *p.*	'71	'76	54	139	193	30	11	1	12	2	1	0	3	10	4	200	125	292 32
Old Saybrook,	1639	Richard B. Thurston,	'46	'76	75	139	214	26	3	4	7	6	0	0	6	0	2	210	98	316.04
Orange, West Haven,	1719	Norman J. Squires,	'72	'81	87	149	236	29	3	1	4	4	2	1	7	3	2	276	175	1,200.00
" Orange,	1805				47	87	134	16	3	1	4	3	2	1	6	1	2	150	92	175.00
Oxford,	1743	Franklin E. Snow, *p.*	'80	'80	30	58	88	9	0	0	0	1	0	0	1	0	0	131	55	65.19
Plainfield,	1705	Asher H. Wilcox,	'65	'77	18	61	79	12	15	5	20	1	5	0	6	7	0	100	68	191.76
" Central Village,	1846	John Marsland,	'77	'79	20	65	85	27	0	3	3	1	0	0	1	0	3	100	70	49.00
" Wauregan,	1856	Silenus H. Fellows,	'59	'59	23	62	85	5	4	4	8	2	2	0	4	3	2	215	55	115.17
Plainville,	1840	Alexander Hall, *p.*	'64	'73	116	234	350	15	7	3	10	5	8	0	13	4	8	365	204	1,277.04
Plymouth,	1740	Elias B. Hillard, *p.*	'55	'69	51	105	156	15	3	1	4	2	8	0	10	2	3	150	120	361.00
" Terryville,	1838	Leverett S. Griggs,	'64	'74	112	159	271	27	3	9	12	2	6	0	8	1	4	266	169	725.91
Pomfret,	1715	Hamilton M. Bartlett, *p.*	'78	'78	43	93	136	30	4	0	4	2	1	0	3	2	4	139	70	326.08
" Abington,	1753	Hamilton M. Bartlett,	'78	'80	20	56	76	16	3	0	3	1	0	0	1	2	0	.60	50	80.00
Portland,	1721	John S. Bayne, *p.*	'69	'76	37	97	134	10	4	2	6	3	1	0	4	2	2	130	75	160.10
" Central,	1851	[R. S. Crawford, *Meth. Lic.*]		'79	27	65	92	2	0	0	0	0	2	0	2	0	0	84	45	0

Preston,	1698	George A. Bryan,	'49	'76	50	71	121	39		0		2	1	0	3	0	0	125	70	113.68
" Long Society,	1726				8	14	22	6	0	0	0	1	0	0	1	0	0	50	24	10.75
Prospect,	1798	William H. Phipps,	'66	78	35	54	89	4	4	1	5	3	0	0	3	4	1	125	110	77.65
Putnam, Heights,	1715				12	32	44	13	0	0	0	1	0	0	1	0	0	14	12	0
" Putnam,	1848	Charles S. Brooks, *p.*	'69	'77	85	185	270	37	34	9	43	3	5	0	8	18	2	297	112	496.76
Redding,	1733	William J. Jennings, *p.*	'50	79	36	74	110	10	0	0	0	6	4	0	10	0	0	60	70	23.00
" Georgetown,	1875	Franklin Countryman,	'74	'80	33	52	85	6	7	3	10	2	2	0	4	4	0	100	50	74.81
Ridgefield,	1712				81	142	223	8	8	0	8	5	4	0	9	5	1	137	95	432.13
" Ridgebury,	1769	[W. M. Parsons, *Bapt.*]	'56	'71	2	12	14	4	0	0	0	2	0	0	2	0	0	20	15	0
Rocky Hill,	1727	William Miller,	'45	'79	38	105	143	22	2	4	6	3	3	0	6	1	0	155	120	176.13
Roxbury,	1744	David E. Jones, *p.*	'71	71	69	124	193	20	0	0	0	3	0	0	3	0	0	142	106	253.31
Salem,	1725	Jairus Ordway, *p.*	'48	73	38	55	93	16	6	0	6	1	1	0	2	4	0	54	38	59.50
Salisbury,	1744	Cornelius L. Kitchel, *p.*	'70	'77	56	130	186	23	3	2	5	1	2	0	3	0	4	290	140	1,424.39
Saybrook, Deep River,	1834	William H. Knouse, *p.*	'59	70	69	137	206	28	2	1	3	2	0	0	2	1	2	193	138	221.17
Scotland,	1735	Alva A. Hurd,	'72	73	57	83	140	23	0	0	0	1	2	0	3	0	0	120	93	111.90
Seymour,	1817	*F. Stanley Root, *p.*	'81	'81	40	83	123	5	5	2	7	0	4	0	4	0	0	249	110	21.00
Sharon,	1740	James R. Bourne,	'59	'80	51	107	158	22	0	0	0	3	2	0	5	0	3	140	75	262.50
" Ellsworth,	1802	[Erwin C. Hull, *Pres.*]	'72	'80	47	55	102	5	19		20	1	0	0	1	10	3	100	44	56.76
Sherman,	1744	Edward P. Herrick, *p.*	'71	'76	53	87	140	11	11	2	13	3	0	0	3	10	4	95	140	121.69
Simsbury,	1682	Charles L. Tomblen,	'77	'81	55	95	150	12	0	4	4	6	3	0	9	0	0	175	95	241.29
Somers,	1727	Charles H. Gleason, *p.*	'67	'70	46	94	140	12		0	1	2	11	0	13	1	1	185	120	273.51
" Somersville,	1871	Charles L. Ayer,	'59	'74	23	36	59	8	0	0	0	1	5	0	6	0	2	75	60	279.07
Southbury,	1733	[Howard Billman, *Lic.*]		'79	14	33	47	10	0	0	0	1	3	0	4	0	0	70	50	99.00
" So. Britain,	1769	Samuel J. Bryant, *p.*	'76	76	58	91	149	11	13	1	14	2	2	0	4	7	2	140	70	152.79
Southington,	1728	Milan C. Ayres,	'74	'81	109	214	323	27	2	4	6	4	1	0	5		2	272	266	440.05
" Plantsville,	1865	Loren F. Berry, *p.*	'77	'77	114	176	290	10	21	8	29	2	9	0	11	9	8	277	180	2,153.24
South Windsor,	1698	*Newton I. Jones,	'75	'81	28	75	103	12	1	0	1	2	2	0	4	0	3	25	75	123.30
" Wapping,	1830	Charles N. Flanders,	'74	'78	48	68	116	21	1	10	11	4	4	0	8	1	5	140	65	258.19
Sprague, Hanover,	1766	Nathaniel G. Bonney,	'64	'78	34	43	77	22	5	0	5	3	0	0	3	4	0	100	54	1,719.01
Stafford, West,	1764	William E. B. Moore,	'65	'79	30	48	78	16	2	2	4	0	0	0	0	2	0	90	51	90.05
" Stafford Springs,	1850	{ C. C. Painter, *Emer.*, *p.*	'63	'74	22	50	72	5	1	1	2	3	4	0	7	0	0	142	83	15.60
		{ *Samuel R. Free,	'69	'79																
" Staffordville,	1853	Henry M. Vaill,	'61	'80	15	45	60	7	0	1		2	1	0	3	0	0	90	39	15.00
Stamford,	1634	Samuel Scoville,	'61	'79	78	162	240	22	0	1		1	4	0	5	0	4	200	150	1,072.48
" North,	1782	*Richard S. Billings,	'55	80	30	65	95	13	0	0	0	3	0	0	3	0	0	30	50	66.00
" Long Ridge,	1842				1	18	19	7	1	0	1	0	3	0	3	0	0	60	20	13.00
Stonington, 1st,	1674	Paul Couch,	'27	'63	33	64	97	22	10	1	11	4	0	0	4	10	1	107	42	135.25
" 2d,	1833	*Henry B. Mead,	'71	'80	49	135	184	30	15	2	17	3	4	0	7	7	1	100	72	1,034.04
" Pawcatuck,	1843	John P. Hawley,	'69	'80	86	137	223	36	8	13	21	1	8	1	10	0	1	162	130	165.98
" Mystic Bridge,	1852	Charles H Oliphant,	'76	'79	44	100	144	36	0	0	0	3	0	0	3	0	0	108	60	73.84
Stratford,	1640	Samuel H. Dana, *p.*	'72	'79	86	198	284	19	1	3	4	4	1	0	5	0	10	229	156	436.33
Suffield,	1698	[C. Symington, *Pres.*]	'78	'79	100	181	281	57	1	3	4	2	6	0	8	0	0	125	150	253.24

CHURCHES.		MINISTERS.			MEMBERS.				ADMITTED.			REMOVED.				BAPT.		SAB. SCH.	FA.	BEN. CON.
Place and Name.	Org.	Name.	Ord.	C'd	Ma.	Fe.	To.	Ab.	P.	L.	To.	Di.	L.	Dc.	To.	Ad.	In.			
Suffield, West,	1744	Edward G. Stone,	'74	'80	22	45	67	6	0	0	0	1	2	0	3	0	0	60	50	$21.05
Thomaston,	1837	*Samuel M. Freeland,	'61	'80	128	172	300	8	28	19	47	1	15	2	18	7	0	200	210	2,128.06
" Eagle Rock,	1879	Elias B. Sanford,	'69	'78	10	16	26	1	10	16	26	0	0	0	0	0	0	60	50	6 74
Thompson,	1730	Aaron C. Adams,	'39	'80	54	96	150	34	0	0	0	3	0	1	4	0	0	80	70	189.11
Tolland,	1717	Charles N. Seymour, *p.*	'44	'74	23	45	68	5	0	0	0	0	0	0	0	0	0	75	50	61.26
Torrington,	1741				41	72	113	25	1	0	1	2	1	0	3	0	2	80	75	0
" Torringford,	1764	Clarence H. Barber, *p.*	'80	'80	39	60	99	10	2	4	6	0	4	0	4	1	1	65	50	155.29
" Wolcottville,	1832	Lavalette Perrin, *p.*	'43	'72	70	131	201	16	22	4	26	4	3	0	7	13	5	185	110	415 37
Trumbull,	1730	Nathan T. Merwin, *p.*	'65	'65	84	100	184	9	3	5	8	2	2	0	4	2	1	130	118	165.60
Union,	1738	*George Curtiss,	'65	'78	16	24	40	6	1	0	1	1	0	0	1	0	0	80	30	38.00
Vernon,	1762	Bela N. Seymour,	'55	'79	43	84	127	10	3	14	17	0	4	0	4	3	0	150	70	140.00
" Rockville, 1st ch.,	1837	Joseph W. Backus, *p.*	'52	'79	70	156	226	20	1	10	11	3	11	0	14	0	5	350	180	654.58
" Rockville, 2d ch.,	1849				111	192	303	38	0	8	8	4	17	1	22	0	5	484	200	1,717.49
" Talcottville,	1867	*Theodore L. Day,	'72	'79	59	117	176	46	3	17	20	2	20	0	22	1	10	130	80	696.27
Voluntown and Sterling,	1723				10	22	32	6	5	0	5	1	0	0	1	5	0	50	30	39 00
Wallingford,	1675	Herbert M. Tenney, *p.*	'77	'77	102	207	309	30	1	9	10	4	3	0	7	1	0	220	170	470.70
Warren,	1756	Willis S. Colton,	'56	'77	55	68	123	10	2	6	8	0	4	0	4	0	2	158	59	153.50
Washington,	1742	George S. Thrall,	'77	'77	90	150	240	15	4	0	4	9	1	0	10	4	0	283	118	793.52
" New Preston,	1757	Henry Lancashire,	'49	'77	46	96	142	21	3	6	9	2	1	0	3	2	2	120	79	198.50
" New Preston Hill,	1757	Austin Isham,	'39	'78	25	37	62	7	0	0	0	0	2	0	2	0	2	75	60	7.00
Waterbury, 1st,	1691	Joseph Anderson,	'58	'65	111	264	375	30	12	6	18	4	7	3	14	7	0	325	330	1,821.06
" 2d,	1852	Edward G. Beckwith, *p.*	'57	'71	162	331	493	40	8	20	28	7	7	0	14	5	16	560	297	2,571.65
Watertown,	1739	Charles P. Croft,	'73	'80	62	137	199	11	0	3	3	1	10	0	11	0	2	200	120	2,894.00
Westbrook,	1726	Joseph A. Tomlinson,	'72	'80	62	111	173	21	6	0	6	5	0	0	5	5	4	160	112	296.94
West Hartford,	1713	Franklin S. Hatch, *p.*	'76	'76	107	203	310	36	8	13	21	7	6	0	13	8	11	242	175	6,799.67
Weston,	1757				30	50	80	5	0	0	0	1	0	0	1	0	0	0	52	0
Westp't, Green's Farms,	1715	Benjamin J. Relyea, *p.*	'46	'61	72	98	170	8	3	2	5	1	3	0	4	1	2	140	95	261.80
" Westport,	1832	*William Hart,	'61	'80	65	121	186	28	0	0	0	4	5	0	9	0	4	133	84	55.88
Wethersfield,	1641				96	259	355	25	4	6	10	11	3	0	14	0	5	371	175	1,273.96
Willington,	1727	Erastus Colton, *p.*	'38	'76	23	42	65	4	3	0	3	2	1	0	3	3	1	72	49	20.38
Wilton,	1726	Frank Thompson, *p.*	'68	'81	54	111	165	9	1	1	2	1	5	0	6	0	0	180	100	429.54
Winchester,	1771	Arthur Goodenough, *p.*	'65	'70	33	58	91	26	1	0	1	2	1	0	3	1	0	70	62	44.92
" Winsted,	1784	Timothy J. Lee, *p.*	'79	'79	62	138	200	29	2	4	6	2	4	0	6	2	3	180	175	386.93
" West Winsted,	1854	Leavitt H. Hallock, *p.*	'67	'73	105	207	312	16	23	8	31	2	15	0	17	13	7	294	233	1,774.99
Windham,	1700				33	78	111	26	0	2	2	6	3	0	9	0	0	75	65	94.03
" Willimantic,	1828	Horace Winslow, *p.*	'42	'69	62	212	274	25	2	9	11	4	4	0	8	1	1	300	175	438.10
Windsor,	1630	Gowen C. Wilson, *p.*	'61	'67	64	132	196	15	8	6	14	2	10	2	14	6	1	217	129	1,009.70

Windsor, Poquonock,	1841	William Howard,	'59	'80	44	75	119	32	4	4	8	2	3	0	5	2	0	177	77	206.91
Windsor Locks,	1844	John H. Goodell, *p.*	'74	'78	32	91	123	17	7	7	14	3	12	0	15	1	8	185	91	1,015.07
Wolcott,	1773	Frank G. Woodworth, *p.*	'80	'80	34	68	102	24	20	3	23	2	2	0	4	9	0	80	61	29.37
Woodbridge,	1742	Sylvanus P. Marvin, *p.*	'51	'65	50	130	180	15	0	0	0	4	0	0	4	0	3	231	117	270.97
Woodbury,	1670	Anthony W. Colver,	'71	'79	71	142	213	20	0	2	2	6	4	0	10	0	0	136	97	117.56
" North,	1816	J. L. R. Wyckoff, *p.*	'69	'71	91	143	234	0	1	1	2	7	2	1	10	0	1	287	152	157.50
Woodstock,	1690	F. E. M. Bacheler,	'54	'78	41	74	115	20	11	0	11	2	2	0	4	7	2	120	56	179.60
" West,	1747	John Avery,	'48	'78	33	59	92	21	3	11	14	2	1	0	3	3	0	59	50	43.00
" East,	1759	John Parsons,	'78	'78	49	79	128	33	0	3	3	3	2	0	5	0	0	108	45	112.00
" North,	1831	John Parsons,	'78	'78	35	78	113	28	0	2	2	2	0	0	2	0	0	90	55	151.50

CHANGES from last year's list of Churches: *New*, — Eagle Rock, in Thomaston. *Dropped*, — Stafford, 1st.

ORDINATIONS, INSTALLATIONS, etc., in the year. See Summary IV.

CHURCHES: 133 with pastors; 105 with acting pastors; 60 vacant (including 18 supplied by licentiates, etc.). Total, 298.

MINISTERS: 134 pastors; 105 acting pastors; 137 others. Total, 376.

CHURCH MEMBERS: 19,016 males; 36,582 females. Total, 55,598, including 6,463 absent. Loss, 254.

ADDITIONS: 1,115 by profession; 1,062 by letter. Total, 2,177.

REMOVALS: 927 by death; 1,078 by dismissal; 117 by discipline. Total, 2,122.

BAPTISMS: 549 adult; 690 infant.

IN SABBATH SCHOOLS: 52,399. Loss, 178.

FAMILIES: 298 churches reporting (298 last year), 33,263. Gain, 220.

BENEVOLENT CONTRIBUTIONS: 298 churches reporting (298 last year), $212,360.54. Decrease, $101,700.83.

HOME EXPENDITURES: 296 churches reporting (no report last year), $553,386.00.

ORGANIZATION: Fourteen Associations of Ministers, united in a GENERAL ASSOCIATION. Four Consociations of churches, and twelve Conferences send delegates to the GENERAL CONFERENCE.

DAKOTA. — NOVEMBER 1, 1880.

Aurora,	1880	Isaac F. Tobey,	'73	'80	3	7	10	3	2	8	10	0	0	0	0	1	0	15	30	$5.00
Bon Homme,	1870	Danforth B. Nichols,	'50	'80	6	11	17	2	2	4	6	0	5	0	5	0	4	43	10	5.25
Canton,	1870	Lucius Kingsbury,	'79	'79	14	27	41	2	7	14	21	1	0	0	1	0	1	65	26	17.82
Central City,†	1878	B. Fay Mills,	'78	'79	6	10	16	3	1	9	10					0	6	80	150	
Custer,†	1880						16		16		16									
Deadwood †	1876	George S. Pelton,	'77	'80	23	39	62	10	7	3	10	0	0	1	1	2	2	175	100	250.00
Dell Rapids,	1873																			
De Smet,	1880	Edward S. Brown,		'80			12											40	16	
East Pierre Malto,	1880	William B. Williams,		'80			11													
Elk Point,	1870																			
Fort Pierre,	1880	William B. Williams,		'80			7													
Fort Sully,	1876	Thomas L. Riggs,	'72	'72	12	11	23	0	9	2	11	0	0	0	0	9	8	40	28	15.07
Galena,†	1876																			
Garden Prairie,	1880	Edward C. Downs,	'71	'80			11													
Grove Hill,	1877	[William S. Bell, *Lic.*]		'78	15	16	31	6	1	0	1	0	3	3	6	1	0	100	12	28.50

CHURCHES.		MINISTERS.			MEMBERS.				ADMITTED.			REMOVED.				BAPT.		SAB. SCH.	FA.	BEN. CON.
Place and Name.	Org.	Name.	Ord.	C'd	Ma.	Fe.	To.	Ab.	P.	L.	To.	Di.	L.	De.	To.	Ad.	In.			
Lead City,†	1878	George S. Hindley,		'80	12	20	32	2	2	8	10	1	3	0	4			60	100	$22.45
Medary,	1875																			
Rapid City,†	1880						14													
Richland,	1870				2	4	6													
Rockford,†	1880						4		4		4									
Rockport,	1874																			
Sioux Falls,	1871	John N. McLoney,	'75	'79	30	40	70													
Spearfish,†	1878	[H. H. Gay, *Lic.*]		'80	5	8	13			4	4									
Springfield,	1872																			
Tyndall,	1880	Danforth B. Nichols,	'50	'80	4	6	10	0	2	8	10	0	0	0	0	0	0	40	6	
Valley Springs,	1879				8	10	18	1	0	2	2	0	4	0	4	0	0	40	25	
Vermillion,	1870	George S. Bascom,	'70	'80	13	32	45	13	5	2	7	0	1	6	7	3	0	75	65	33.25
Watertown,	1879	Stephen G. Updyke,	'71	'80	4	4	8	0	0	12	12	0	5	0	5	0	0	25	25	20.00
Yankton,	1868	Joseph Ward, *p.*	'69	'68	61	103	164	21	37	13	50	2	3	0	5	18	11	275	125	760.53

CHANGES from last year's list of churches: *New*, — Aurora; Custer; De Smet; East Pierre (Malto); Fort Pierre; Garden Prairie; Rapid City; Rockford; Tyndall. *Dropped*, — Swan Lake.
ORDINATIONS, INSTALLATIONS, etc., in the year. See Summary IV.
CHURCHES: 1 with pastor; 15 with acting pastors; 13 vacant (including 2 supplied by licentiates, etc.). Total, 29.
MINISTERS: 1 pastor; 13 acting pastors; 5 others. Total, 19.
CHURCH MEMBERS: 218 males; 348 females. Total, 641 (including 63 absent). Gain, 230.
ADDITIONS: 95 by profession; 89 by letter. Total, 184.
REMOVALS: 4 by death; 24 by dismissal; 10 by discipline. Total, 38.
BAPTISMS: 35 adults; 32 infants.
IN SABBATH SCHOOLS: 1,073. Gain, 128.
FAMILIES: 14 churches reporting (? last year), 718. Gain, 205.
BENEVOLENT CONTRIBUTIONS: 10 churches reporting (? last year), $1,267.87. Increase, $457.10.
HOME EXPENDITURES: Not reported.
ORGANIZATION. — THE GENERAL ASSOCIATION OF DAKOTA. The churches marked † are Black Hills churches, and form an Association.

DISTRICT OF COLUMBIA. — SEPTEMBER 30, 1880.

Washington,	1865	Jere. E. Rankin, D.D., *p.*	'54	'70	261	370	631	50	18	24	42	4	6	0	10	2	10	826	300	$1,821.00

CHANGES: none in list. Gain of members, 32. Gain in Sabbath School, 276. Increase in Benevolent Contributions, $606.00.
HOME EXPENDITURES, $9,330.00. Increase, $887.00.
ORGANIZATION: In the CONGREGATIONAL ASSOCIATION OF NEW JERSEY.

FLORIDA. — December 1, 1880.

Daytona, rec.	1880	Charles M. Bingham, '70	'80	11	17	28	1	8	6	14					2	0	54	30	
Jacksonville,	1876			16	32	48	11	0	2	2	0	6	0	6	0	0	60	40	$21 03
				27	49	76	12	8	8	16	0	6	0	6	2	0	114	70	$21.03

Changes from last year's list of churches: *New*, — Daytona, organized April 1, 1877. Gain of members, 2. Gain Sabbath Schools, 14. No report of contributions last year.

GEORGIA. — September 30, 1880.

Atlanta, 1st,	1867	Chester W. Hawley, '61	'79	82	90	172	26	5	1	6	4	4	0	8	4	7	260	Not reported.	
Belmont,	1873	[Wilson Callen, *Lic.*]	'77	11	8	19	0	0	4	4	0	0	0	0	0	2	22		$1.50
Byron,	1873	Preston W. Young, '79	'79	12	16	28	2	1	0	1	0	1	1	2	1	1	30		
Cypress Slash, McIntosh P. O.,	1879	Andrew J. Headen, '79	'79	23	31	54	0	10	0	10	0	0	0	0	3	0	45		28.00
Louisville,	1874	[Wilson Callen, *Lic.*]	'77	4	9	13	0	0	0	0	1	0	0	1	0	0	25		
Macon,	1868	Stanley E. Lathrop, '70	'78	22	33	55	3	12	0	12	0	0	5	5	8	0	175		18.15
Marietta,	1877	Edgar J. Penney, *p.* '80	'80	8	4	12	5	0	0	0	0	0	0	0	0	0	33		
Midway, McIntosh P. O.,	1874	Floyd Snelson, '71	'74	127	157	284	8	30	1	31	3	0	4	7	17	3	200		
Miller's Station,	1872	John R. McLean, '78	'77	17	14	31	7	1	0	1	1	0	0	1	0	1	47		
Savannah,	1869	Benjamin D. Conkling, '68	'80	27	58	85	2	9	2	11	3	0	0	3	9	6	225		
" East,	1878	[John H. Stephens, *Lic.*]	'75	6	7	13	1	6	0	6	1	0	0	1	0	0	67		
Woodville,*	1871	John H. H. Sengstacke, *p.* '76	'75	27	33	60	0	12	0	12	2	1	11	14	7	4	125		

Changes from last year's list of Churches: None.
Ordinations, Installations, etc., in the year. See Summary IV.
Churches: 1 with pastor; 7 with acting pastors; 4 vacant (including 4 supplied by licentiates, etc.). Total, 12.
Ministers: 1 pastor; 8 acting pastors; 4 others. Total, 13.
Church Members: 386 males; 460 females. Total, 846 (including 54 absent). Gain, 42.
Additions: 86 by profession; 8 by letter. Total, 94.
Removals: 15 by death; 6 by dismissal; 21 by discipline. Total, 42.
Baptisms: 49 adults; 24 infants.

In Sabbath Schools: 1,254. Loss, 120.
Families: not reported.
Benevolent Contributions: 3 churches reporting (7 last year), $47.65. Decrease, $47.25.
Home Expenditures: 12 churches reporting (12 last year), $2,157.49. Increase, $742.24.
Organization. — The Georgia Congregational Conference. The churches are assisted by the American Missionary Association.

* P. O. 30 Harris st., Savannah.

ILLINOIS. — April 1, 1880.

CHURCHES.		MINISTERS.			MEMBERS.				ADMITTED.			REMOVED.				BAPT.		SAB. SCH.	FA.	BEN. CON.
Place and Name.	Org.	Name.	Ord.	C'd	Ma.	Fe.	To.	Ab.	P.	L.	To.	Di.	L.	Dc.	To.	Ad.	In.			
Albany,	1842				10	16	26	7	0	0	0	0	0	0	0	0	0			
Aledo,	1869	William E. Smith,	'65	'80	16	30	46	3	1	0	1	1	4	0	5	1	4	73	30	$5.50
Algonquin,	1850				7	10	17	5	1	2	3	0	1	4	5	0	0	25		
Alton, Ch. of Redeemer.	1870	George C. Adams, *p.*	'75	'77	57	100	157	22	1	7	8	0	3	0	3	0	4	325	110	781 96
Altona,	1857	Ephraim H. Baker,	'64	'79	10	34	44	3	3	12	15	3	3	0	6	0	0	95	45	22.90
Amboy,	1854				68	118	186	38	5	1	6	1	11	0	12	2	3	184	100	403.36
Annawan,																				
Ashkum,	1869				17	17	34	8	0	0	0	2	0	0	2	0	0	Un	12	5.50
Atkinson,	1863	Ardello P. Loomis,		'80	15	26	41	20	2	2	4	1	6	0	7	1	0	50	17	25.26
Atlanta,	1854				9	15	24		1	3	4	1	0	0	1	0	0		15	10.68
Aurora, 1st ch.,	1838	Norman A. Prentiss,	'60	'73	95	201	296	22	3	11	14	7	12	10	29	2	1	278	135	280.68
" New England,	1858				63	122	185	17	6	5	11	1	4	0	5	6	5	238	113	297 60
Avon,	1855	James D. Wyckoff,	'59	'80	14	16	30	3	0	2	2	0	1	0	1	0	0	60	20	25.00
Bartlett,	1874	Henry H. Monroe,	'46	'78	15	24	39	3	6	4	10	0	7	0	7	0	1	116	30	36.53
Batavia,	1835	N. H. Van Arsdale,			61	111	172	47	0	1	1	2	2	0	4	0	3	174	68	257.19
Beardstown,	1845	J. Vincent Willis,	'73	'80	50	96	146	22	4	1	5	0	3	0	3	0	1	300	105	78.00
Beecher,	1872	Sheldon A. Harris,	'80	'80	8	10	18	6	0	0	0	0	0	0	0	0	0		20	
Beverly,	1850																			
Big Rock,	1877	George Hill,	'72	'79	12	25	37	0	9	8	17	2	1	0	3	1	0	70	15	3.57
" *Welsh*,																				
Big Woods,	1842				6	9	15	0	0	0	0	0	0	0	0	0	0	40	20	12.25
Blandinsville Mission,	1872																			
Bloomingdale,	1840	Henry M. Monroe,	'46	'80	2	18	20	1	0	0	0	0	10	0	10	0	0		20	
Bloomington,	1873																			
Blue Island,	1860	William H. Brewster,	'35	'76	9	23	32	1	1	1	2	2	0	0	2	0	2	200	30	23.00
Bowensburg,	1856	James W. West,	'57	'80	33	51	84	0	1	5	6	3	25	0	28	3	2	90	40	13.30
Braceville,	1871				7	5	12	0	0	2	2	0	0	3	3	0	2	35		5.12
Braidwood,	1871	Griffith R. Evans, *p.*	'58	'71	8	19	27	5	6	4	10	1	10	0	11	0	14	80	30	2.60
Brighton,	1867	Henry D. Platt,	'51	'77	14	29	43	7	1	1	2	0	3	0	3	0	0	60	20	62.35
Brimfield,	1847				40	50	90	20	0	0	0	0	3	0	3	0	0			
Bristol,	1836	Henry Buss,	'56	'78	12	38	50	5	0	8	8	0	4	0	4	0	3	90	35	10.00
Broughton,	1875				22	38	60		1	1	2	0	1	0	1	0	3	120		
Buda,	1850	George W. Colman,	'63	'76	31	54	85	19	0	3	3	0	9	0	9	0	0	75	30	157.62
Bunker Hill,	1842	Samuel L. Stiver, *p.*	'79	'77	45	98	143	8	2	0	2	1	10	2	13	0	0	150	80	23.50
Byron,	1837	George Macardle,	'70	'79	28	42	70	21	0	6	6	2	1	10	13	0	0	115	50	45.34

Cable,		*Fred M. Abbott,					25													
Cambridge,	1851	Sam'l F. Dickinson, *p.*	'70	'70	48	86	134	15	9	15	24	0	7	2	9	2	1	160	70	46.00
Canton,	1842	Henry Mills,	'54	'72	44	123	167	18	2	4	6	2	4	0	6	1	0	135	65	338.00
Carbon Cliff,	1879	[John Howell, *Lic.*]		'79	4	6	10	1	0	0	0	0	0	3	3	0	0	30	5	
Champaign,	1851	William G. Pierce,	'61	'72	76	125	201	23	3	12	15	1	5	0	6	0	2	353	120	283.00
Chandlerville,	1836	H. P. Hamilton,		'80	15	28	43	2	0	0	0	1	0	0	1	0	2	105	42	66.57
Chebanse,	1868	George Morton,		'80	18	31	49	11				2	4	0	6	9	0	90	6	8.00
Chenoa,	1867	John A. Allen,	'46	'79	29	39	68	16	3	4	7	1	9	0	10	1	1	50	20	40.63
Chesterfield,	1848	[Artemus A. Murch, *Lic.*]		'80	26	37	63	16	2	1	3	1	3	0	4	0	0		23	36.00
Chicago, 1st ch.,	1851	Edward P. Goodwin, *p.*	'59	'68	454	713	1167	75	29	63	92	9	58	86	153	14	27	2028	350	9,060.64
" Plymouth,	1852	Charles H. Everest, *p.*	'61	'77	236	408	644	80	16	32	48	11	13	2	26	6	8	775	325	2,105.85
" New England,	1853	Arthur Little, *p.*	'63	'77	181	264	445	41											150	13,656.43
" Union Park,	1860	Frederick A. Noble,	'62	'79	237	404	641	125	13	45	58	4	20		24	5	10	939	275	2,620.43
" Lincoln Park,	1867	Burke F. Leavitt, *p.*	'73	'76	114	187	301	100	12	6	18	5	10		15	0	3	912	300	1,206 60
" Bethany,	1868	Charles A. Towle,	'69	'76	38	104	142	19	3		3	2	6	2	10	0	8	475	150	195.66
" Leavitt Street,	1868	George H. Peeke, *p.*	'60	'76	133	271	404	0	27	24	51	4	28		32	0	3	400	200	187.90
" South,	1870	Edward F. Williams,	'66	'74	45	82	127	3	7	23	30	2	3		5	3	1	350	150	387.69
" Clinton Street,	1872	Evarts Kent,	'71	'80																
" Un. Tabernacle,	1880	A. Munroe, *p.*		'80																
Clement,	1859	Mortimer Smith,	'68	'80	17	23	40	13	1	0	1	1	0	0	1	0	0	70	16	14.65
Clifton,	1859	[George Morton, *Lic.*]		'80	6	23	29		0	0	0	1	0	1	2	0	0	25	25	26.00
Crescent,	1869				12	31	43	5	7	2	9	1	0	0	1	4	0	61		30.25
Creston,	1858	Harry W. George,	'78	'79	13	42	55	14	1	2	3	0	2	0	2	1	0	70	40	17.18
Crete,	1848	James F. Smith,	'73	'77	15	39	54	11	1	1	2	1			0	1	2	70	30	59.00
Crystal Lake,	1842	Reuben B. Wright,	'77	'80	27	48	75	22	1	0	1	0	0	1	1	0	0	61	36	4.00
Dallas City,	1859	Thomas N. McCorkle,	'67	'79	23	42	65	25	0	3	3	2	0	0	2	0	0	210		2.00
Danvers,	1862	Moses M. Longley,	'46	'77	25	28	53	5	5	3	8	0	3	0	3	2	1	70	18	53.84
De Kalb,	1854	*A. P. Peake,		'80	11	30	41	7	0	2	2	1	3	0	4	0	1	45	17	35.00
Delaware, Kemper P.O.	1870				12	20	32	4	1	1	2	0	0	0	0	0	0	65	13	31 60
Desplaines,	1867				2	9	11	0	3	0	3	0	0	0	0	2	2	120	25	6.00
Dover,	1838	Israel Brown,	'76	'80	37	73	110	24	0	2	2	2	5	0	7	0	0	85	40	101.71
Downer's Grove,	1866	Samuel Fay Stratton,	'68	'78	19	45	64	13	3	0	3	0	3	0	3	2	0	125		40.96
Dundee,	1841	Watson B. Millard,	'74	'77	46	78	124	19	12	2	14	1	6	15	22	3	2	90	75	112.21
Dwight,	1866	C. Hartley,	'52	'79	30	58	88	17	0	0	0	0	25	0	25	0	0	125	25	9.18
Earlville,	1867	H. DeForest Wiard,	'73	'78	30	45	75	12	2	0	2	2	6	5	13	1	1	75	75	155.85
East Paw Paw,																				
East Wauponsie,																				
Edgewood,	1876				10	18	28	5	0	0	0	0	0	0	0	0	0	0	13	4.50
Elgin,	1836	Cornel's E. Dickinson,	'63	'67	112	237	349	37	5	13	18	3	14	0	17	2	2	450	200	709.98
Elmore,	1847	[Thomas Armstrong, *Lic.*]		'77	8	12	20	1	2	0	2	0	0	0	0	2	0	30	9	6 06
Elmwood,	1854	LeRoy Royce,	'54	'80	48	100	148	27	2	5	7	0	9	0	9	0	0	200	100	100.70
Englewood,	1878	Edward F. Williams,	'66	'78	16	32	48	3	2	10	12	0	3	0	3	0	0	154	60	45.73
Evanston,	1869	Andrew J. Scott, *p.*	'74	'79	54	108	162	25	2	8	10	1	3	0	4	1	0	160	75	382.14

CHURCHES.		MINISTERS.			MEMBERS.				ADMITTED.			REMOVED.				BAPT.		SAB. SCH.	FA.	BEN. CON.
Place and Name.	Org.	Name.	Ord.	C'd	Ma.	Fe.	To.	Ab.	P.	L.	To.	Di.	L.	Dc.	To.	Ad.	In.			
Fall Creek, *German*,	1860	Charles E. Conrad,	'58	'60	12	17	29	0	5	0	5	0	4	0	4	0	7	45	10	$50.00
Farmington,	1849	Othello V. Rice,	'77	'80	49	90	139	19	2	4	6	1	10	0	11	0	0	105	60	389.11
Forrest,	1866	Dana Sherrill. *p.*	'73	'74	39	49	88	10	0	2	2	0	1	0	1	0	0	140	41	50.28
Fremont,	1848	Sylvester R. Dole,	'64	'80	46	63	109	34	2	1	3	2	6	0	8	2	8	125	50	63.00
Galesburg, 1st ch.,	1837	Alexander R Thain,	'70	'77	143	260	403	82	0	3	3	4	10	0	14	0	0	275	130	1,296 20
" 1st Cong.,	1855	Alfred A. Ellsworth,	'62	'76	120	188	308	40	3	13	16	2	9	0	11	3	1	300	100	844.99
Galva,	1855	Charles C. Harrah,	'70	'78	41	103	144	2	18	3	21	2	5	0	7	8	5	240	140	166.34
Gap Grove,	1839				7	13	20	0	0	0	0	0	0	0	0	0	0	0	40	12.28
Garden Prairie,	1838				4	10	14	0	0	0	0	0	0	0	0	0	0	0		
Geneseo,	1839	Albert Bushnell,	'73	'79	110	217	327	40	4	12	16	1	17	0	18	4	1	300	150	1,438.62
Geneva,	1849	John P. Barrett,	'77	'80	30	46	76	15	0	1	1	1	1	0	2	0	0	85	40	
Glencoe,	1872																			
Granville,	1853	John L. Granger,	'66	'78	40	71	111	19	5	3	8	2	9	2	13	3	1	200	66	194.86
Greenville,	1838	Matt A. Crawford,	'79	'79	14	38	52	6	6	0	6	0	2	0	2	4	0	120	24	60.87
Gridley,	1862	Henry G. Pendleton,	'40	'74	32	39	71	11	2	2	4	1	4	0	5	1	1	78	30	57.32
Griggsville,	1837	Seth M. Wilcox,	'75	'78	56	103	159	15	4	2	6	3	2	4	9	0	1	150	83	379.27
Hamilton,	1849	Henry M. Perkins,	'64	'80	18	49	67	7	1	2	3	1	1	13	15	0	0	95	29	11.75
Hampton,	1852	Almer Harper,	'53	'61	15	30	45	7	1	0	1	0	2	0	2	1	1		13	10.00
Harvard,	1858	M. H. Clark,		'80	31	63	94	8	1	0	1	0	4	1	5	0	0	220		15.30
Hennepin,	1874	[E. H Sparling, *Meth.*]			15	26	41	5	1	0	1	4	1	0	5	1	2	110	20	34.93
Henry,	1850	[J.S.Glendenning, *Pr.*]	'71	'75	19	42	61	5	0	2	2	3	3	0	6	0	1	142	28	10.00
Highland,	1850	Louis Vülliet,	'76	'74	10	16	26	0	0	0	0	0	0	0	0	0	1	12	15	80.00
Hillsboro',	1859				13	33	46	2	0	1	1	1	0	0	1	0	0	45	26	28.05
Hinsdale,	1866																			68.00
Homer,	1860	Julius E. Storm,	'75	'78	14	28	42	6	3	0	3	2	3	0	5	0	0	90	34	
Huntley,	1852	Alfred K. Wray,	'80	'79	22	45	67	16	1	3	4	2	5	0	7	0	0	120	30	23.00
Illini, Harristown P.O.,	1868	Roger M. Sargent,	'52	'75	30	43	73	5	6	0	6	0	0	0	0	5	1	112	45	16.25
Jacksonville,	1833	Edward Butler,		'80	81	123	204	38	5	8	13	3	10	0	13	3	7	153		1,897.80
Jefferson,	1861	John M. Williams,	'42	'75	29	55	84	14	2	3	5	0	6	0	6	2	13	150	80	173.00
Joy Prairie, Con'd P.O.,	1844	Edward S. Steele,	'77	'77	31	41	72	15	0	0	0	3	4	0	7	0	0	60	24	223.01
Kewanee,	1855	Jean F. Loba,	'78	'78	76	145	221	39	0	5	5	2	17	0	19	1	3	290	110	1,465.20
La Harpe,	1836	Joseph Wolfe,	'75	'80	22	39	61	6	0	0	0	1	14	4	19	0	0	140	37	103.87
Lamoille,	1840	Nathan L. Burton, *p.*	'77	'77	26	65	91	8	6	0	6	0	4	0	4	2	2	80	30	155.64
Lanark,	1859				9	17	26	0	0	0	0	1	0	0	1	0	0	68		23.00
La Salle,	1852	Walter H. Ayers,	'71	'79	12	58	70	2	0	0	0	1	0	0	1	0	1	85		37.88
Lawn Ridge,	1845	Martin S. Hall,	'71	'74	65	75	140	26	0	1	1	1	0	0	1	0	0	150	30	30.00
Lee Centre,	1843	[F. C. Cochran, *Lic.*]			17	32	49	9	0	0	0	1	2	0	3	0	0	60	25	2,041.23

Lincoln,	1859																				
Lisbon,	1838	John C. Webster,	'37	'77	24	42	66	8	0	0	0	1	2	0	3	0	0	50	25	167.49
Lockport,	1838	*E. B. Reid,		'80	7	43	50	6	0	4	4	0	3	0	3	0	0	120	26	9.00
Loda, Merriam ch.,	1857	Samuel E. Busser,	'74	'80	26	62	88	10	2	3	5	1	8	0	9	1	0	121	50	27.00
Lombard,	1866	Charles Caverno,	'64	'74	31	64	95	17	12	2	14	0	1	0	1	8	3	115	60	130.50
Ludlow,	1860	William Hubbard,		'80	6	15	21	4	0	0	0	0	0	0	0	0	0	50	6	2.00
Lyndon,	1836	Charles Machin,	'38	'74	25	55	80	24	0	1	1	1	2	0	3	0	2	80	150	2,128.11
Lyons,	1877				6	10	16	4	0	0	0	0	0	0	0	0	0	60	30	.64
Lyonsville,	1843	Julius C. Armstrong, *p.*	'74	'73	52	63	115	19	0	1	1	2	9	0	11	0	5	140	35	49.61
Macomb,	1867				19	44	63	17	0	0	0	0	7	0	7	0	0			45.00
Malden,	1857				42	44	86	15	0	0	0	1	11	0	12	0	0	100	30	50.00
Malta,	1858	[C. H. Wheeler, *Pres.*]	'67	'70	8	22	30	3	0	0	0	0	0	0	0	0	1	90	20	18.50
Marseilles,	1860	Albert Ethridge,	'57	'80	56	116	172	26	0	3	3	0	14	0	14	0	0	220	66	62.47
Marshall,	1841	Horace M. Burr,	'74	'80	16	58	74	12	0	0	0	0	0	0	0	0	0	78		51.00
Mattoon,	1872	Arthur M. Thome,	'66	'78	21	54	75	20	5	0	5	2	2	0	4	1	0	50	30	49 00
Maywood,	1871	[H. C. Granger, *Presb.*]	'77	'77																
McLean,	1858	John H. Shay,	'71		17	20	37											50		130.80
Melville,	1877	Henry D. Platt,	'51	'80	10	11	21	1	0	0	0	0	0	0	0	0	0	70	15	4.50
Mendon,	1833	Alex'r B. Campbell,	'51	'55	60	90	150	20	7	2	9	2	2	0	4	0	0	250	80	260.70
Mendota,	1855				9	16	25	5	0	0	0	1	1	0	2	0	0	0		
Metamora,	1843	[—— McClesh, *Meth*]		'78	22	32	54	3	17	0	17	0	0	0		8	0			
Millburn,	1841				37	72	109	23	5	5	10	1	2	0	3	0	3	259	75	115.06
Moline,	1844	Elihu C. Barnard,	'66	'74	100	180	280		1	10	11	1	2	0	3	0	0	300		92.30
Monee,	1861																			
Morris,	1848	John A. Montgomery,	'66	'73	31	69	100	25	0	4	4	3	3	0	6	0	0	186		128.23
Morrison,																			9	22.00
Morton,	1857	Frederick H. Smith,		'80	9	22	31	4	0	0	0	0	3	0	3	0	0	65		2.50
Mount Palatine,																				
Naperville,	1833	Julian Howell Dixon,	'71	'79	25	47	72	8	8	6	14	0	3	0	3	1	2	100	60	56.19
Nebraska,	1858				8	14	22	4	0	0	0	1	4	0	5	0	0	100	25	29.40
Neponset,	1855	William E. Holyoke,	'51	'80	28	60	88	25	0	0	0	1	6	0	7	0	0	150	30	75.00
New Milford,	1869				15	25	40	20	0	0	0	0	20	0	20	0	0	65	15	45.00
Newtown, Adams P. O.,	1872				28	43	71	18	0	0	0	1	0	0	1	0	0	65	21	3.90
New Windsor,	1870	Robert L. McCord,	'61	'79	25	43	68	4	3	4	7	0	6	0	6	2	1	137	40	216.50
Nora,	1853			'78	9	18	27	7	0	2	2	0	0	6	6	1	4	85	60	
Normal,	1865	Samuel D. Cochran,	'42	'80	34	49	83	12	1	12	13	0	7	0	7	0	0	110	40	11.47
Oak Park,	1863	Edward D. Eaton, *p.*	'76	'80	92	151	243	51	11	21	32	3	10	0	13	6	6	320		1,472.11
Odell,	1862	George F. Bronson,	'51	'79	34	78	112	14	1	6	7	0	8	0	8	0	0	140		12.00
Olive,	1879	Saywell Perkins,	'60	'78	8	17	25	0	13	0	13	0	0	0	0	7	0	90		17.50
Olney,	1873	Eben L. Hill,	'76	'79	17	47	64	3	1	0	1	2	6	0	8	0	0	60	34	25.10
Onarga, 1st ch.,	1864	[Arthur Chester, *Lic.*]		'80	15	35	50	22	1	0	1	1	7	0	8	1	0	50	14	1.82
" 2d ch.,	1879				18	27	45	2	14	2	16	0	0	0	0	11	0	75	25	28.00

CHURCHES.		MINISTERS.			MEMBERS.				ADMITTED.			REMOVED.				BAPT.		SAB. SCH.	FA.	BEN. CON.
Place and Name.	Org.	Name.	Ord.	C'd	Ma.	Fe.	To.	Ab.	P.	L.	To.	Di.	L.	Dc.	To.	Ad.	In.			
Oneida,	1855	Horatio M. Case,	'71	'78	64	98	162	6	6	9	15	1	6	0	7	5	1	160	68	$105.04
Ontario,	1848	Henry M. Tupper,	'59	'72	21	38	59	10	2	0	2	2	0	1	3	0	0	94	25	147.80
Orange, Knoxville P.O.	1872				7	9	16	2	0	0	0	0	0	0	0	0	0	52	5	14.00
Osceola,	1860																			
Oswego,	1846				33	46	79	0	0	0	0	0	0	0	0	0	0	125	57	
Ottawa,	1870	George B. Barnes,	'69	'78	75	163	238	36	9	5	14	3	6	0	9	6	0	213	13	475.25
Park Ridge,	1843																			
Paw Paw, Ind. Un.,	1865	H. DeForest Wiard,	'73	'79	23	27	50	2	0	0	0	0	0	0	0	0	0	123	50	
Paxton,	1858	Micah S. Croswell,	'69	'80	35	47	82	8	1	3	4	1	6	0	7	1	2	75		35.19
Payson,	1836	[S. A. Wallace, *Presb.*]	'70	'70	54	99	153	25	1	0	1	6	8	0	14	0	1	160	60	597.91
Pecatonica,	1854	H. W. Harbaugh, *p.*	'79	'79	6	19	25	2	4	1	5	0	0	0	0	1	0	100	40	15.82
Peoria, 1st,	1834	{ A. A. Stevens,	'48	'70	110	204	314	28	13	10	23	3	8	0	11	4	1	550	175	1,004.71
		{ J. Homer Parker,	'73	'80																
Peru,	1853	Lathrop Taylor,	'73	'80	17	57	74	8	7	1	8	1	6	0	7	5	5	170	70	143.62
Pittsfield,	1837	William W. Rose,	'62	'77	55	122	177	31	6	7	13	0	5	1	6	4	0	115	85	102.38
Plainfield,	1843	Adelbert E. Allabeu,	'72	'79	29	69	98	3	14	7	21	2	4	0	6	2	1	100	50	75.00
Plano,																				
Plymouth,	1836	Aretas F. Loomis,	'76	'79	41	48	89	12	0	0	0	0	3	0	3	0	0	119	35	60.40
Poplar Grove,	1863	Hiram Foote,	'39	'78	20	39	59	15	1	0	1	1	0	0	1	0	0	80	27	25.00
Port Byron,	1849	Almer Harper,	'53	'61	61	86	147	11	2	5	7	2	1	0	3	0	2	177	85	163.77
Prairie City,																				
Princeton,	1831	Richard Edwards,	'73	'76	97	194	291	24	34	7	41	10	6	0	16	20	1	316	154	868.17
Prospect Park,	1862	Walter L. Ferris,	'80	'80																
Providence,	1841	Henry Wilson, *p.*	'77	'76	17	31	48	4	0	0	0	0	4	0	4	0	1	150	40	140 00
Quincy, 1st Union,	1869	Edward Anderson,	'57	'74	77	181	258	17	3	8	11	9	22	0	31	1	2	275		196 60
" (*German*),	1858	Charles E. Conrad,	'58	'58	6	10	16	0	4	0	4	0	4	0	4	0	6	75	4	
Rantoul,	1858	[Wm. Hubbard, *Lic.*]			30	36	66	30	3	5	0	1	6	0	7	0	1	40	14	
Ravenswood,	1870	William A. Lloyd, *p.*	'62	'70	46	52	98	20	29	10	39	1	8	13	22	4	7	487	45	64 07
Richmond,	1843	Francis J. Douglass, *p.*	'69	'69	18	41	59	7	1	0	1	1	3	0	4	0	0	0	37	23.12
Ridge,		Saywell Perkins,	'60	'60	8	15	23	2	0	0	0	3	2	0	5	4	0	40		
Riley,	1860				9	11	20	0	4	0	4	0	0	0	0	0	0	40	25	3.30
Rio,	1872	Robert L McCord,	'61	'79	6	24	30	5	2	1	3	1	1	0	2	2	8	70	40	55.00
Roberts,	1875	Flavius J. Brobst,	'76	'79	13	24	37	7	11	6	17	0	0	0	0	3	0		20	24.00
Rock Falls,	1875	Rufus Apthorp,	'61	'80	32	43	75	18	4	4	8	1	10	0	11	0	0	100		2.65
Rockford, 1st ch.,	1837	Wilder Smith, *p.*	'62	'72	84	146	230	30	3	7	10	5	8	1	14	0	0	275	150	484.38
" 2d ch.,	1849	Frank P. Woodbury,	'65	'70	139	314	453	0	13	6	19	3	16	0	19	0	12	300		1,515 07
Rockton,	1838				23	43	66	0	5	6	11	5	4	0	0	1	0	100		47.50

Roodhouse,	1873	James H. Rockwell,	'77	'80	8	13	21	6	1	0	1	0	0	0	0	1	2	80	20	25.00
Roscoe,	1858	Henry M. Whitney,	'69	'76	14	30	44	1	0	0	0	2	0	0	2	0	4	50	30	30.00
Rosemond,	1856	William H. Smith,	'79	'80	29	50	79	10	0	0	0	1	3	0	4	0	0		30	38.65
Roseville,	1851				27	48	75	3	2	1	3	1	11	0	12	0	2	75	25	123.10
Round Grove,	1875				7	10	17	6	0	0	0	0	0	0	0	0	0		8	
Rutland,	1858				13	28	41	9	0	0	0	1	2	3	6	0	0	153		15.95
Sandoval,	1859	Mortimer Smith,	'68	'80	26	48	74	1	0	4	4	1	1	0	2	0	0	80	28	
Sandwich,	1853	George W. Crofts,	'65	'77	64	109	173	28	0	1	1	2	6	12	20	1	1	271	71	288.71
Saunamin,	1861				6	9	15	3	0	0	0	0	0	0	0	0	0			
Seward,	1841	Eugene F. Wright,	'73	'76	30	44	74	10	24	3	27	1	5	0	6	20	0	120	60	321.07
Seward,	1870	Andrew W. Chapman,	'59	'60	16	20	36	2	3	2	5	0	1	0	1	0	2	63	34	85.00
Shabbona,	1876	Wm. G. Dickinson,	'73	'78	48	54	102	7	7	17	24	0	0	0	0	3	1	125	50	41.00
Sheffield,	1854	George W. Colman,	'63	'76	24	68	92	26	0	0	0	1	27	0	28	0	0	100	40	216.80
Shirland,	1847	George B. Hubbard,	'48	'78	20	21	41	9	0	0	0	0	1	0	1	0	0	56	60	29.00
South Chicago,	1874																			
South Danville,	1872	John A. Griffin,	'76	'78	17	26	43	4	4	5	9	0	1	2	3	3	0	200	60	8.00
Springfield,	1867	Roswell O. Post,		'80	60	113	173	40	9	6	15	4	6	0	10	2	2	244	20	415.83
St. Charles,	1837	Salathiel D. Belt,	'71	'80	22	74	96	16	1	2	3	3	3	0	6	0	0	110	40	121.18
Sterling,	1857	Sam'l W. Boardman, *p.*	'57	'79	94	170	264		13	13	26	2	9	3	14	11	0	325	200	123.29
Stillman Valley,	1858	Hiram I. Ferris,	'76	'76	32	66	98	13	1	0	1	1	3	0	4	1	0	130	38	164.30
Sublette,	1871				40	48	88	33	27	3	30		0	0	1	5	0	158	50	9.00
Summer Hill,	1834	Charles E. Marsh, *p.*	'68	'68	38	74	112	11	36	3	39	2	4	0	6	16	0	166	30	25.95
Sycamore,	1840	Horatio N. Burton,	'79	'80	56	124	180	0	5	3	8	3	1	1	5	4	0	141	75	509.60
Thawville,	1860	Flavius J. Brobst,	'76	'79	19	25	44	10	0	0	0	0	0	0	0	0	0	135	40	37.50
Tonica,	1857				34	71	105	17	1	0	1	4	9	15	28	0	0	70	40	50.00
Toulon,	1846	John C. Myers,	'60	'78	66	103	169	18	12	1	13	2	7	0	9	4	6	135	95	92.23
Tremont,	1843	G. Lewis Roberts,	'64	'67	6	19	25	1	2	0	2	2	0	0	2	2	0	100	20	11.50
Turner Junction,	1856	Henry M. Skeels,	'76	'76	29	64	93	15	0	1	1	1	2	2	5	0	3	90	63	64.97
Udina,	1848	*L. Leonard,		'80	17	28	45	15	0	0	0	2	5	0	7	0	0	50	20	19.25
Union,	1855																			
Verona,	1879	Lyman B. Keen,	'79	'79	6	13	19	0	5	1	6	0	2	0	2	2	0	90	10	7.00
Victoria,	1849	Ephraim H. Baker,	'64	'79	21	31	52	9	10	4	14	0	2	0	2	1	8	50	18	10.20
Viola,	1858				8	15	23	9	0	0	0	0	2	0	2	0	0	30	14	6.00
Wabash County,	1864	Patterson W Wallace,		'65	15	17	32	2												
Wataga,	1855	William R. Butcher,		'80	20	39	59	14	6	0	6	0	2	0	2	2	0	90	25	13.00
Waukegan,	1843	Amos J. Bailey,	'71	'80	31	63	94	17	0	3	3	0	1	0	1	0	0	120	35	28.10
Wauponsie Grove,	1864	Lyman B. Keen, *p.*	'79	'79	26	41	67	20	4	0	4	0	8	0	8	1	0	90	30	54.88
Waverly,	1836	Charles C Salter,	'59	'79	53	94	147	30	3	3	6	1	0	0	1	2	1	172		267.00
Wayne Station,	1871	George A. Coleman,	'73	'76	9	28	37	3	1	1	2	0	3	1	4	1	0	50	30	32.54
West Point,	1867																			
West Rockford, Warsaw P. O.,		Henry M. Perkins,	'64	'80	8	15	23	1										40		

CHURCHES.		MINISTERS.			MEMBERS.				ADMITTED.			REMOVED.				BAPT.		SAB. SCH.	FA.	BEN. CON.
Place and Name.	Org.	Name.	Ord.	C'd	Ma.	Fe.	To.	Ab.	P.	L.	To.	Di.	L.	De.	To.	Ad.	In.			
Wethersfield,	1839				11	12	23	0	0	0	0	1	0	0	1	0	0	22	0	$11.60
Wheaton,	1860				32	28	60	3	8	4	12	3	20	0	23	5	1	90	30	93 10
Wilmette,	1875	Samuel T. Kidder,	'80	'80	10	14	24	4	0	1	1	0	4	0	4	0	0	65		31.93
Winnebago,	1846	Moses F. Sargent, *p.*	'79	'79	43	58	101	25	0	2	2	3	3	0	6	0	2	100	60	41.84
Winnetka,	1874	Samuel T. Kidder, *p.*	'80	'80	22	30	52	16	0	2	2	0	2	0	2	0	0	125	25	58.23
Winslow,	1878	Francis Lawson,	'47	'80	14	26	40	10	0	0	0	0	4	0	4	0	0	60	21	8.00
Woodburn,	1838	Calvin Selden,	'45	'80	42	63	105	10	0	2	2	1	6	0	7	0	6	125	27	36.00
Woodstock,	1865	E. Judson Alden, *p.*	'58	'79	36	66	102	10	2	4	6	1	2	0	3	1	2	155	70	47.65
Wyanet,	1866	Henry Wilson, *p.*	'77	'76	24	38	62	9	4	0	4	0	2	0	2	4	0	220	40	41.88
Wyoming,	1873	William Walters,	'73	'73	25	59	84	12	2	2	4	1	3	0	4	0	1	145	50	27.39
Wythe, Warsaw P. O.,	1859	Henry M. Perkins,	'64	'80	23	24	47		1	2	3	0	21	0	21	0	0	50	20	170.00

CHANGES from last year's list of churches: *New*, — Cable; Carbon Cliff. West Rockford. *Dropped*, — Kankakee; Lacon; Shabbona Grove; Walnut. New Rutland appears as Rutland; Oakalla as Loda.

ORDINATIONS, INSTALLATIONS, etc., in the year. See Summary IV.

CHURCHES: 29 with pastors; 149 with acting pastors; 66 vacant (including 16 supplied by licentiates, etc.). Total, 244.

MINISTERS: 28 pastors; 108 acting pastors: 102 others. Total, 238.

CHURCH MEMBERS: 8,001 males; 14,385 females. Total, 22,409, including 3,005 absent. Loss, 706.

ADDITIONS: 776 by profession; 736 by letter. Total, 1,512.

REMOVALS: 271 by death; 1,032 by dismissal; 231 by discipline. Total, 1,534.

BAPTISMS: 316 adult; 304 infant.

IN SABBATH SCHOOLS: 30,725. Gain, 1,708.

FAMILIES: 186 churches reporting (107 last year), 10,378. Gain, 3,001.

BENEVOLENT CONTRIBUTIONS: 199 churches reporting (189 last year), $61,991.37. Increase, $6,815.04.

HOME EXPENDITURES: 196 churches reporting (154 last year), $292,544.43. Decrease, $24,292.25.

ORGANIZATION. — Twelve Associations of Churches are united in the GENERAL ASSOCIATION, which includes also Genoa Junction, Wis. Marshall, Olive, Ridge, and Wabash County are connected with INDIANA.

INDIANA, CONCLUDED FROM PAGE 95.

BENEVOLENT CONTRIBUTIONS: 21 churches reporting (20 last year), $1,231.22. Decrease, $614.79.

HOME EXPENDITURES: 20 churches reporting (23 last year), $14,809.17. Decrease, $4,448.24.

ORGANIZATION. — Three Associations of Churches and a GENERAL ASSOCIATION, which includes also Marshall, Olive, Ridge, and Wabash County, Illinois; Pisgah, Ohio; and East Gilead, Michigan.

INDIANA. — MAY 1, 1880.

Angola,	1869	John V. Hickmott,	'50	'77	15	53	68	18	3	3	6	3	10	1	14	2	0	128		$62 00
Brazil,	1865				4	12	16	6	0	0	0	0	0	0	0	0	0	0		
Bremen,	1874	*Lay Reader*,			7	16	23	8	0	0	0	0	0	0	0	0	1	103		8.00
Cardonia,	1879	James Hayes, *p.*	'79	'79	12	31	43	9	1	1	2	1	0	1	2	0	7	140		5 00
Cincinnati,	1875				2	1	3	0	0	0	0	0	0	0	0	0	0	40		
[Coal Creek,	1880	William H. Thomas,		'80	6	9	15	0	4	0	4							100		41.30
Elkhart,	1869	M. W. Darling,	'78	'79	18	41	59	2	3	7	10	1	0	0	1	1	0	100		61.20
Ft. Wayne, Plymouth,	1870	Joel M. Seymour,	'73	'77	18	60	78	12	2	5	7	1	5	4	10	1	2	190		90 75
Francisco,	1852	T. B. McCormick,	'39	'67	4	6	10	5	0	0	0	0	0	0	0	0	0			
Fremont,	1874	John V Hickmott,	'50	'77	7	23	30	0	4	3	7	0	0	0	0	3	0			10.00
Hart Township,	1856	Lewis Wilson,	'49	'56	8	10	18	1	0	0	0	1	0	0	1	0	0	40		25.00
Indianapolis, Plymouth,	1857	Oscar C. McCulloch,	'70	'77	50	91	141	39	1	6	7	0	20	33	53	0	2	125		186.75
" Mayflower,	1869	Nathaniel A. Hyde,	'58	'72	36	74	110	18	1	3	4	0	4	0	4	0	2	150		110.65
Jamestown,	1872	Charles W. Carrick,	'81	'80	10	10	20	2	0	0	0	0	2	1	3	0	0	80		10.00
Kokomo,	1863	J. D. Wells,		'80	39	36	135	24	0	0	0	0	0	0	0	0	0	120		30.00
Lanesville,	1876				7	8	15	0	0	0	0	0	0	0	0	0	0			
Liber,	1854				2	9	11	1	0	0	0	1	0	0	1	0	0			4.21
Michigan City,	1835	Edward H. Smith,		'80	45	80	125	36	4	4	8	3	3	3	9	0	0	150		272.71
Montgomery,	1852	Lewis Wilson,	'49	'56	13	21	34	1	0	0	0	1	1	0	2	0	0	60		23.00
Ontario,	1840	Elijah Cash,	'78	'81	9	13	22	4	0	0	0	0	0	0	0	0	0	45		
Orland,	1836	Elijah Cash,	'78	'81	18	30	48	1	5	3	8	1	1	1	3	5	0	100		106.13
Peru,	1877				20	45	65	0	0	0	0	0	0	0	0	0	0	100		
Pleasant Grove,	1855	Levin Wilson,	'49		4	4	8	0	0	0	0	0	0	0	0	0	0			
Pleasant Lake,	1879	John V. Hickmott,	'50	'77	5	11	16	0	4	0	4	1	0	0	1	2	1	60		5.00
Solsberry,	1868				23	22	45	10	0	0	0	0	0	0	0	0	0	40		24.00
Terre Haute, 1st,	1834				106	231	337	60	1	4	5	6	9	0	15	1	5	160		177.92
" Plymouth,	1875				9	12	21	2	0	0	0	0	0	0	0	0	0	75		
Vigo, West,	1849	Horace M. Burr,	'74	'80	13	18	31	13	0	0	0	0	0	0	0	0	0	33		9.00
" South,	1854	J. F. Soule,	'76	'75	25	27	52	0	0	0	0	1	2	0	3	0	0	50		5.75
Westchester,	1840	Marshall W. Diggs,	'57	'79	4	5	9	1	1	0	1	0	0	0	0	0	0			5 20
Winchester,	1869				2	8	10	0	0	0	0	0	0	0	0	0	0			

CHANGES from last year's list of churches: *New*, — none. *Dropped*, — Mechanicsville.
ORDINATIONS, INSTALLATIONS, etc., in the year. See Summary IV.
CHURCHES: 1 with pastor; 20 with acting pastors; 10 vacant. Total, 31.
MINISTERS: 1 pastor; 15 acting pastors; 5 others. Total, 23.

CHURCH MEMBERS: 541 males; 1,077 females. Total, 1,618, including 273 absent. Loss, 120.
ADDITIONS: 34 by profession; 39 by letter. Total, 73.
REMOVALS: 21 by death; 57 by dism'l; 44 by discipline. Total, 122.
BAPTISMS: 15 adult; 20 infant.
IN SABBATH SCHOOLS: 2,189. Loss, 175. FAMILIES: not reported.

For remainder of Indiana, see page 94.

INDIAN TERRITORY. — December 1, 1880.

Churches.		Ministers.			Members.				Admitted.			Removed.				Bapt.		Sab. Sch.	Fa.	Ben. Con.
Place and Name.	Org.	Name.	Ord.	C'd	Ma.	Fe.	To.	Ab.	P.	L.	To.	Di.	L.	Dc.	To.	Ad.	In.			
Choctaw Nation:																				
Caddo,	1876	Edward Morris,	'41	'76	4	8	12	2	2	0	2	0	1	0	1	1	2	48	19	
McAllister,	1878	"	'41	'78	10	9	19	0	4	6	10	0	7	0	7	0	3	75	16	
Savanna,	1879	"	'41	'79	1	6	7	1	4	3	7	0	0	0	0	0	2	28		
Stations:																				
Chapel Hill,		Edward Morris,		'79														31		
Durant,		"		'75														30		
Cherokee Nation:																				
Vinita, Union ch.,	1879	Joseph W. Scroggs,	'80	'79	8	27	35	5	9	26	35	0	0	0	0	15	9	120	12	$4.31

Changes from last year's list of churches: *New*, — McAllister; Savanna. *Dropped*, — none.
Ordinations, Installations, etc., in the year. See Summary IV.
Churches: none with pastors; 4 with acting pastors; none vacant (including none supplied by licentiates, etc.). Total, 4.
Ministers: 2 acting pastors; no other. Total, 2.
Church Members: 23 males; 50 females. Total, 73, including 8 absent. Gain, 62.
Additions: 19 by profession; 35 by letter. Total, 54.
Removals: none by death; 8 by dismissal; none by discipline. Total, 8.
Baptisms: 16 adult; 16 infant.
In Sabbath Schools: 332. Gain, 242.
Families: 3 churches reporting (one last year), 47. Gain, 30.
Benevolent Contributions: 1 church reporting (none last year), $4.31.
Home Expenditures: not reported.
Organization: in the Red River Association.

IOWA. — May 1, 1880.

Alden,	1866	Charles Hancock,	'61	'77	19	49	68	8	1	4	5	1	4	0	5	0	1	135	40	$74.00
Algona,	1858	William H. Burnard,	'54	'75	33	82	115	10	4	4	8	1	5	0	5	1	1	125	80	25.31
Almoral,	1866	John M. Bowers,	'66	'77	26	31	57	7	0	0	0	0	7	0	7	0	1	75	28	3.04
Ames,	1865				65	86	151	28	3	2	5	2	8	7	17	2	2	85	60	57.25
Amity, Coll. Spri'gs P.O.,	1865	Henry Avery,	'60	'78	27	41	68	1	0	0	0	1	2	9	12	0	0	80		72.09
Anamosa,	1846	John B. Fiske,	'55	'72	53	83	136	20	0	2	2	2	5	0	7	0	0	110	70	270.85
Anita,	1870	Alfred A. Whitmore,	'46	'79	25	32	57	7	0	0	0	0	4	0	4	0	1	88	35	24.75
Atlantic,	1869	Edwin S. Hill, *t.*	'67	'69	47	87	134	15	7	7	14	1	0	0	1	4	4	220		105 52
Avoca,	1870	George Hindley,	'75	'79	20	57	77	15	1	1	2	0	6	0	6	1	0	110	150	16.00

Beacon,	1865																				
Bear Grove,	1874	Charles Little, *i.*	'47	'75	6	18	24	1	0	0	0	0	0	0	0	0	0	55	12		
Beaver,	1874	John F. Crawe,	'79	'79	3	5	8	0	0	0	0	0	0	0	0	0	0	30	14	0.75	
Belknap,	1875	Asa S. Elliott,	'56	'78	11	14	25	2	0	1	1	0	3	0	3	0	0	60	12	13.50	
Belle Plaine,	1866	Orson C. Dickerson,	'57	'79	24	49	73	18	2	0	2	1	2	0	3	0	0	100	50	38.25	
Bellevue,	1847				3	14	17	1	0	0	0	0	1	0	1	0	0	85	9	70.10	
Belmond,	1867	John D. Sands,	'48	'69	12	29	41	2	2	4	6	2	1	0	3	1	1	65	50	162.16	
Bentonsport,	1843																				
Big Rock,	1866				25	37	62	14	0	0	0	0	8	1	9	0	0	75	30	115.00	
Blackhawk,	1862																				
Blencoe,	1877	Charles N. Lyman,	'62	'77	11	15	26	0	1	0	1	1	4	0	5	0	0		0	5.00	
Bloomfield,	1870	Thomas Baskerville,		'80	9	15	24	1	0	0	0	0	3	4	7	0	0	40	12	6.15	
Bluffton,	1879	Charles W. Wiley,	'73	'77	3	11	14	1	0	0	0	1	0	0	1	0	0	50	17	12.38	
Boone,	1877																				
Boonesborough,	1866																				
Bowen's Prairie,	1853	Harvey Adams,	'43	'75	16	24	40	15	0	0	0	1	0	0	0	0	2	60	45	72.15	
Bradford,	1855	Chapman A. Marshall,	'71	'80	15	30	45	10				2			2			100	70	9.35	
Brighton,	1842	M. M. Thompson,	'68	'79	14	21	35	7	0	0	0	0	0	0	0	0	0	0	30	15.43	
Britt,	1879	Reuben R. Wood,	'46	'79	4	4	8	0		8	8							30		1.75	
Buffalo,	1870	Loren W. Brintnall,	'55	'79	11	14	25	0	0	2	2	2	1	0	3	0	0	0			
Burlington,	1838	William Salter, *i.*	'43	'46	87	196	283	42	2	1	3	0	9	2	11	1	8	175	150	2,280.63	
Burr Oak,	1862																				
Casey,	1871																				
Cass,	1856	George Ritchie,	'53	'80	32	33	65	7	0	0	0	1	1	0	2	0	1	73	22	21.79	
Cedar Falls,	1860	Charles Gibbs,	'58	'70	42	60	102	0	0	9	9	2	7	0	9	0	0	151	50	206.00	
Cedar Rapids,	1879	Arthur T. Reed,	'74	'80	22	26	48	2	5	43	48	0	0	0	0	1	0	0	28	32.00	
Central City,	1858	Palmer Litts,	'64	'72	51	78	129	17	7	4	11	1	4	0	5	6	0		85	102.00	
Centre Point,	1873	G. C. Lochridge,	'77	'77	18	41	57	9	13	1	14	0	3	1	4	5	0	70	45	36.00	
Chapin,	1858	Addison D. Kinzer,	'73	'77	6	10	16	0	0	0	0	0	0	0	0	0	2	40	50	5.80	
Charles City,	1858	N. Marcellus Clute,		'78	67	112	179	27	0	4	4	1	3	0	4	0	0	220	35		
Cherokee,	1870				29	55	84	28	1	2	3	3	3	0	6	1	1	100	6	69.26	
Chester Centre,	1865	George H. White,	'56	'72	82	73	155	25	5	0	5	1	5	0	6	4	1	165	60	529.18	
Cincinnati,	1869	Thomas Baskerville,		'80	22	26	48	8	0	1	1	0	0	0	0	0	0	105	25		
Clarion,	1872	John D. Sands,	'48	'72	9	15	24	4	4	2	6	0	0	0	0	0	1	54	26	31.50	
Clay,	1843	M. M. Thompson,	'68	'79	37	43	80	8	6	3	9	2	4	2	8	1	0	100	40	62.80	
Clear Lake,	1870	Albert M. Case,		'78	11	15	26	0	18	8	26	0	6	1	7	13	0	80	100	30.00	
Cleveland,	1880	Asa S. Elliott,																			
Clinton,	1866	William L. Bray,	'61	'75	63	126	189	34	7	2	9	1	11	2	14	2	9	309	95	441.54	
Colesburg,	1846																				
Columbus City, *Welsh*,	1845	M. E. Davis,	'73	'78	41	48	89	0	13	4	17	1	13	3	17	0	6	70	31	36.00	
Concord,	1855																				
Corning,	1870	Quintus C. Todd,	'79	'79	27	38	65	8	4	7	11	0	0	1	1	2	0	73	32	320.31	

CHURCHES.		MINISTERS.			MEMBERS.				ADMITTED.			REMOVED.				BAPT.		SAB. SCH.	FA.	BEN. CON.
Place and Name.	Org.	Name.	Ord.	C'd	Ma.	Fe.	To.	Ab.	P.	L.	To.	Di.	L.	Dc.	To.	Ad.	In.			
Cottonville,	1841																			
Council Bluffs,	1853	Cyrus Hamlin,	'68	'77	44	89	133	16	3	13	16	0	3	4	7	3	3	188	90	$229.83
Crawfordsville,	1842	Loveland T. Rowley,	'50	'72	20	26	46	14	0	0	0	0	0	0	0	0	0	0	15	11.25
Cresco,	1856	Alex'r S. McConnell,	'68	'76	45	81	126	8	5	9	14	1	3	1	5	1	0	145	80	107.50
Creston,	1873	Nathan H. Whittlesey,	'75	'75	38	75	113	15	9	2	11	3	10	2	15	6	4	140	100	232.20
Cromwell,	1870	Albert H. Thompson,	'79	'79	37	38	75	7	5	3	8	0	10	0	10	4	0	115	49	250.00
Danville,	1839	Joseph D. Baker,	'41	'78	59	65	124	8	12	2	14	0	0	0	0	11	0	60	38	49.36
Davenport, *German*,	1857	Frederick W. Judisch,	'60	'74	24	39	63	10	1	0	1	1	0	0	1	0	5	80	21	63.00
"	1861	James G. Merrill, *i.*	'67	'72	102	190	292	30	8	4	12	4	4	0	8	2	2	450	140	454.00
Decorah,	1854	Horace B. Woodworth,	'62	'80	39	117	156	17	5	8	13	3	1	1	5	0	0	253	100	169.31
Denmark,	1838	Eliphalet Y. Swift,	'44	'68	53	114	167	29	2	4	6	2	13	4	19	1	0	145	65	1,327.25
Des Moines,	1857	Alvah L. Frisbie, *i.*	'60	'71	98	180	278	37	11	9	20	2	4	4	10	4	1	215	150	2,185.10
De Witt,	1842	Jesse F. Taintor, *i.*	'78	'80	38	111	149	47	0	1	1	0	1	0	1	0	0	114	65	42.75
Dubuque,	1839	Joel S. Bingham,	'46	'70	131	193	324	45	2	9	11	2	6	7	15	0	0	209		459.41
" *German*,	1853	Herman Ficke,	'68	'70	14	29	43	3	2	0	2	0	0	0	0	0	5	196	7	10.00
Dunlap,	1859	Harlow S. Mills,	'77	'77	44	64	108	15	8	3	11	1	5	0	6	3	3	183	100	229.42
Durango,	1848	Francis Fawkes,	'67	'78	7	7	14	2	2	1	3	0	0	0	0	2	1	87	27	4.75
Durant,	1856	Elijah P. Smith,	'55	'78	13	37	50	6	1	1	2	0	2	2	4	1	2	68	32	115.60
Dyersville,	1859																			
Earlville,	1859	John M. Bowers,	'66	'77	14	37	51	10	2	4	6	0	2	0	2	0	1	100	60	77.46
Eddyville,	1845	J. H. Rockwell,		'78	13	24	37	1	0	2	2	1	1	0	2	0	0	75	0	7.25
Edgewood,	1858																			
Eldon,	1880																			
Eldora,	1868	J. R. Knodell,	'79	'79	39	54	93	23	7	7	14	2	10	0	12	4	2	105	60	137.48
Elkader,	1855				1	9	10	3	0	0	0	0	0	0	0	0	0	85		20.00
Elk River,	1854	Oliver Emerson,	'41	'61	9	19	28	3	0	0	0	1	2	0	3	0	0	50		53.51
Exira,	1859	J. A. Halleck,																		
Fairfax,	1863	Amos Jones,	'76	'78	26	39	65	6	2	10	12	1	4	2	7	1	1	70	27	106.50
Fairfield,	1839	M. Everett Dwight,	'69	'79	40	89	129	13	3	4	7	5	2	0	7	0	0	140	106	129.60
Farmersburg,	1853				10	15	25	3	0	0	0	0	4	3	7	0	0	30	28	8.71
Farmington,	1840				10	13	23	7	0	3	3	0	3	1	4	0	0	0	0	
Farragut,	1875	Samuel J. Beach,	'75	'78	30	48	78	8	2	5	7	1	8	0	9	0	1	150		109.50
Fayette,	1855	Jeremiah R. Barnes,	'65	'78	27	53	80	7	8	7	15	0	2	0	2	4	0	130	40	46.93
Flint Creek,	1851	S. A. Fuller,		'78	6	6	12	0	0	0	0	0	0	0	0	0	0	45	6	20.00
Fontanelle,	1859	George W. Dungan,																		
Forest City,	1871	James D. Mason,	'67	'76	13	14	27	6	0	2	2	0	1	0	1	0	0	70	40	20.50
Fort Atkinson, *German*,	1867	Henry Hess,	'64	'66	20	19	39	0	0	2	2	0	4	0	4	0	2	0	20	20.00

Fort Dodge,	1869	Lester L. West,	'78	'78	29	61	90	17	2	2	4	0	14	0	14	0	0	110	70	11.00
Franklin,	1848	Thomas Merrill,	'42	'78	30	34	64	15	0	0	9	1	12	1	14	0	1	45	12	30.22
Garden,	1870	Charles O. Parmenter,	'59	'79	25	25	50	5	0	0	0	0	6	0	6	0	0	100	27	24.00
Garnavillo,	1844				5	20	25	10	0	0	0	0	0	0	0	0	0	98	19	18.93
Genoa Bluffs,	1850	Marmaduke D. Archer,	'58	'74	13	22	35	3	0	0	0	0	5	0	5	0	1	85	15	82.00
Georgetown,	1860	Asa S. Elliott,	'56	'78																
Gilbert,	1880				4	3	7	0	0	0	0	0	0	0	0	0	0			
Gilman,	1870	Frederick H. Magoun,	'78	'78	29	53	82	17	2	6	8	0	5	3	8	1	2	103		78.71
Given Station,	1835																			
Glasgow,	1852	Milo Hobart,	'61	'79	3	5	8	2	0	0	0	1	0	0	1	0	0	35	15	3.00
Glenwood,	1856	A. Rogers,	'70	'77	59	80	139	17	0	4	4	6	3	0	9	0	1	150	61	143.42
Golden Prairie,	1869																			
Gomer, Red Oak P.O.	1872				30	31	61	0	1	5	6	1	13	11	25	0	3			45.50
Gowrie,	1875	D. G. Youker,	'76	'76	8	9	17	6	2	2	4	0	0	0	0	0	1	80	20	30.00
Grand River,	1868																			11.00
Grand View, *German*,	1857	Andrew Kern,	'71	'78	25	22	47	0	3	0	3	2	0	0	2	0	1	50	19	55.00
Green Mountain,	1857	Henry L. Chase, *i.*	'64	'70	49	57	106	27	1	1	2	3	1	4	8			200	60	405.70
Greenwood Centre,	1876	William Spell,	'56	'71	10	15	15	1	0	0	0	0	0	0	0	0	0	0	0	
Grinnell,	1855	J. M. Sturtevant, jr. *i.*	'60	'77	244	342	586	48	17	24	41	5	20	29	54	4	21	270	120	708.40
Grundy Centre,	1878	C. L. Corwin,	'78	'78	16	33	49	7	4	2	6	0	0	0	0	2	2	134	15	
Guthrie Centre,	1878				4	5	9	5	0	0	0	0	0	0	0	0	0	0	0	
Hampton,	1857	Addison D. Kinzer,	'73	'77	25	38	63	4	7	11	18	0	1	1	2	1	0	150	60	194.50
Harlan,	1878	Joel G. Sabin,	'53	'79	16	24	40	0	1	14	15	0	2	0	2	0	1	90		28.36
Hastings,	1878	T. Weston DeLong,	'78	'80	15	12	27	5	4	3	7	0	1	0	1	2	1	60	30	21.60
Hickory Grove,	1867	Joseph B. Sharp,		'79	18	36	54	0	0	0	0	0	0	0	0	0	0		13	
Highland,	1871	Bradford B. Lane,		'73	15	12	27	2	0	0	0	0	1	1	2	0	0	30	10	14.32
Hillsborough,	1853	Loveland T. Rowley,		'77	16	20	36	1	1	0	1	0	0	0	0	0	0	0	14	14.00
Humboldt,	1871	John H. Gurney,		'80	16	33	49	2	6	5	11	1	3	0	4	0	0	90	30	10.63
Independence,	1867																			
Iowa City,	1866	Fergus L. Kenyon,	'64	'78	36	92	128	63	2	14	16	2	6	1	9	0	0	150		333.00
Iowa Falls,	1856				27	50	77	13	3	2	5	3	5	0	8	0	0	120	60	57.95
Jamestown,	1858	A. Thomas,		'79	45	55	100	5	0	0	0	0	0	0	0	0	0	100	40	
Kelley,	1876	Charles O. Parmenter,	'57	'79	9	10	19	3	2	0	2	0	0	0	0	2	0	35	10	13.10
Kellogg,	1868	Thomas G. Brainard,	'40	'79	20	34	54	21	0	0	0	2	1	4	7	0	1	85	28	53 25
Keokuk, 1st ch.,	1854	Thomas G. Grassie,	'63	'80	69	134	203	42	4	5	9	3	21	0	24	3	0	125	100	486.60
" Lutheran,	1876	George Arberg,	'75	'78	11	12	22	0	2	0	2	2	11	0	13	0	3	118	2	
Keosauqua,	1844	D. M. Breckenridge,	'69	'79	26	37	63	28	1	3	4	1	6	0	7	0	0	0	50	49.55
Lakeville,	1870	John R. Upton,	'51	'69																
LaMotte,	1851																			
Lansing,	1853				17	23	40	13	0	0	0	0	6	2	8	0	0	75		5.00
Lansing Ridge, *German*,	1865	Peter Weidmann,	'64	'73	29	24	53	1	3	0	3	1	0	0	1	0	8	65	23	39.50
Lawler,	1871	Thomas Kent,	'61	'78	6	17	23	4	1	1	2	1	1	0	2	0	0	60	30	18.25

CHURCHES.		MINISTERS.			MEMBERS.				ADMITTED.			REMOVED.				BAPT.		SAB. SCH.	FA.	BEN. CON.
Place and Name.	Org.	Name.	Ord.	C'd	Ma.	Fe.	To.	Ab.	P.	L.	To.	Di.	L.	Dc.	To.	Ad.	In.			
Lehigh,	1868																			
Le Mars,	1871	Arthur E. Arnold,	'67	'76	37	54	91	11	0	5	5	0	4	0	4	0	2	180	0	$93.00
Lewis,	1855	Charles Little, *i.*	'47	'75	27	46	73	6	1	4	5	0	1	0	1	0	0		50	64.51
Lima,	1857																			
Lincoln Township,	1877				11	15	26	2	0	0	0	0	0	3	3	0	0	64	26	
Logan,	1870	Seth A. Arnold,	'71	'75	11	19	30	3	1	3	4	0	2	1	3	0	1	42	15	10.13
Lost Nation,	1872	[G.H.Richards, *Presb.*]	'76	'78	6	11	17	1	0	0	0	1	0	0	1	0	0	100	8	2.50
Lucas Grove,	1858																			
Lyons,	1839	Sidney Crawford, *i.*	'70	'75	49	125	174	13	4	5	9	2	3	0	5	0	7	300	110	495.00
Magnolia,	1855	Walter Radford,	'74	'79	36	52	88	0	21	2	23	3	4	0	7	11	0	130	35	40.24
Manchester,	1856				39	103	142	29	2	6	8	2	15	1	16	0	2	175		192.89
Manson,	1868	D. G. Youker,	'76	'77	15	30	45	2	3	3	6	1	0	2	3	3	0	100		20.44
Maquoketa,	1843	Silas F. Millikan,	'60	'75	44	96	140	9	3	2	5	0	3	0	3	1	10	204		182.95
Marion,	1848	William A. Waterman,	'68	'75	51	157	208	72	0	0	0	3	13	0	16	0	0	130	75	217.29
Marshalltown,	1868	William Windsor,	'58	'74	53	99	152	28	1	4	5	0	1	0	1	6	1	110	150	254.20
Mason City,	1858	Ezra C. Moulton,	'75	'77	70	43	113	10	2	8	10	1	3	0	4	1	2	100	80	50.18
McGregor,	1857	Charles C. Cragin,	'70	'75	41	101	242	37	3	2	5	1	8	0	9	1	3	250	85	403.84
Miles,	1880	Alexander Parker,	'63	'80	5	8	13	0	1	12	13	0	0	0	0	0	0	0	12	9.50
Mitchell,	1857	Robert Kerr, *i.*	'63	'78	33	57	90	5	0	0	0	0	0	3	3	0	2	112	33	36.15
Mitchellville,	1878	John W. Ferner,	'76	'79	9	17	26	0	1	4	5	0	2	0	2	1	0	83	26	8.00
Mondamin,	1875																			
Monona,	1855	William S. Potwin,	'72	'75	11	39	50	0	0	0	0	0	3	2	5	0	0	100	25	55.00
Monroe,	1865				27	37	64	17	0	0	0	0	0	7	7	0	0	100	23	13.71
Monticello,	1860	David Jenkins,	'76	'79			91	12	5	0	5	1	4	3	8					67.00
Montour,	1855	Calvin C. Adams,	'50	'76	19	48	67	12	4	1	5	1	0	0	1	1	0	90		55.64
Moriah,	1878	John T. Owens,	'70	'79	5	4	9	0	0	0	0	0	2	13	15	0	0	45	35	5.00
Mound Prairie,	1871																			
Mount Hope,	1875	Asa S. Elliott,	'56	'75	14	26	40	5	4	1	5	1	1	3	5	1	0	40	24	35.00
Mount Pleasant,	1841	Joseph B. Sharp,	'60	'78	39	70	109	4	1	3	4	0	2	19	21	0	0	88	40	11.00
Murray,	1875	George W. Dungan,	'80	'79	10	16	26	2	0	2	2	0	4	0	4	0	0	0	16	3.25
Muscatine,	1843	Alden B. Robbins, *i.*	'43	'43	83	152	235	30	1	3	4	0	19	0	19	1	3	350	91	602.85
" *German,*	1854	Henry Hetzler,	'74	'75	19	21	40	3	0	0	0	0	0	9	9	0	2	40	14	43.50
Nashua,	1866	Chapman A. Marshall,	'71	'80	31	54	85	5	0	0	0	0	0	0	0	0	0	100	50	30.50
Nevin,	1858	Henry S. Fish,	'51	'79	40	42	82	15	3	11	14	1	3	0	4	0	1	75	30	23.20
Newburg,	1880	Cyrus H. Eaton,	'50	'80	8	11	19	0	10	9	19	0	0	0	0	0	0			
Newell,	1872	Asa Countryman,	'55	'80	7	11	18	6	0	1	1	0	1	0	1	0	0	100	9	5.00
New Hampton,	1858				33	54	87	10	2	0	2	1	2	0	3	2	0	100	78	85.00

New Providence,	1865	J. R. Knodell,	'79	'80	5	7	12	0	0	2	2	0	0	0	0	0	0	0	6		7.50
Newton,	1856				49	106	155	9	5	1	6	0	5	37	42						36.71
New York,	1866																				
Nora Springs,	1856	W. H. Brocksome,		'80	7	12	19	2	0	0	0	2	2	9	13		0	60	15		
Oakfield,	1880	Joseph A. Halleck,			6	9	15														
Ogden,	1869	La Roy S. Hand,	'68	'78	27	34	61	4	1	3	4	1	2	2	5	1	1	117	18		55.15
Onawa,	1858	Charles N. Lyman,	'62	'71	10	47	57	2	0	2	2	1	0	0	1	0	1	105	50		85.56
Orchard,	1877	William H. Atkinson,	'67	'77	22	30	52	7	1	1	2	0	0	1	1	0	1	85	21		48.21
Osage,	1858	Truman O. Douglass, *i.*	'68	'68	59	147	206	27	7	8	15	2	5	0	7	5	4	275	130		234.53
Oskaloosa,	1844	J. E. Snowden,	'61	'71	78	114	192	46	3	7	10	2	10	0	12	1	1	150	115		414 73
Otho,	1855																				
Otisville,	1860				6	4	10	2	0	0	0	0	0	0	0	0	0	50			
Ottey,	1870				10	12	22	9	0	0	0	0	5	2	7	0	0	0	0		
Ottumwa,	1846	Andrew W. Archibald,	'76	'80	29	91	120	0	5	4	9	0	13	1	14	0	0	150	50		
Parkersburg,	1869																				
Percival,	1861				15	19	34	4	1	0	1	1	0	0	1	0	0	85	15		10.00
Pilgrim, Creston P. O.	1875	Uriah C. Bosworth,	'78	'78	32	33	65	8	10	4	14	1	2	0	3	8	4		33		61.79
Pine Creek, *German*,	1858	Henry Hetzler,	'74	'79	11	14	25	12	2	0	2	0	12	0	12	0	0	30	9		16.08
Polk City,	1858	John F. Grawe,	'79	'79	13	25	38	2	0	2	2	0	6	0	6	0	2	120	35		20.75
Postville,	1853	Horace H. Robbins,	'74	'78	33	64	97	9	0	2	2	0	3	2	5	0		130	40		160.36
Prairie City,	1868	John W. Ferner,	'76	'79	28	32	60	14	1	3	4	0	2	0	2	0	0	100	20		25.75
Preston,	1856	Alexander Parker,	'63	'79	7	12	19	2	0	4	4	0	4	0	4	0	0	75	12		9.75
Quasqueton,	1853	George A Dorsey,	'78	'78	21	58	79	4	6	5	11	1	4	2	7	2	5	130	0		11.00
Red Oak,	1870	John Allender,	'69	'76	34	59	93	5	8	10	18	1	10	10	21	6	2	100	87		214.99
Reinbeck,	1877	Charles W. Wiley,	'73	'80	10	16	26	7	1	4	5	0	1	0	1	1	0	15	17		16.35
Rock Falls,	1856				7	25	32	6	0	0	0	0	0	0	0	0	0	0	0		
Rockford,	1858	Charles F. Dikeman,	'66	'79	35	58	93	24	0	0	0	0	0	0	0	0	0	150	60		34.39
Rockwell,	1873	W. H. Brocksome,		'80	8	13	21	0	1	4	5	1	3	0	4	0	0	0	0		13.55
Rome,	1866	Milo Hobart,	'61	'79	5	9	14	8	0	0	0	0	4	0	4	0	0	30	20		
Sabula,	1841	James Alderson,	'46	'76	9	21	30	6	0	0	0	1	13	0	14	0	21	108			53 00
Salem,	1853	Loveland T. Rowley,		'77	9	25	34	6	0	2	2	0	2	0	2	0	0	125	30		31.20
Seneca,	1869				4	7	11	1	0	0	0	0	2	0	2	0	0	20	8		51 40
Sergeant's Bluff,	1876	A. M. Beman,	'80	'78	7	19	26	4	1	2	3	0	4	0	4	1	1	70	0		29.65
Shelbyville,	1877	Joseph S Fisher,		'80	14	12	26	0	0	0	0	1	3	6	10	0	0	50	24		
Sheldon,	1872	Edward Southworth,	'67	'78	14	21	35	0	1	2	3	0	0	0	0	1	2	70			21.75
Shenandoah,	1877	John O. Stevenson,	'75	'80	24	37	61	11	11	3	14	1	4	0	5	3	0	85	42		50.00
Sherrill's Mount, *Ger.*,	1849	Jacob Reuth,	'69	'75	18	20	38	2	2	1	3	0	0	0	0	0	6	14	13		75.00
Sibley,	1872	David J. Baldwin,	'65	'78	26	33	59	14	2	0	2	0	2	0	2	0	1	55	0		2.00
Sioux City,	1857	J. R. Chalmers,	'74	'79	55	105	160	17	10	13	23	1	5	0	6	7	0	200	0		104 37
Sioux Rapids,		William J. Smith,	'44	'78																	
Spencer,	1872	John M. Cumings,	'77	'79	13	22	35	1	1	11	12	0	2	0	2	1	0	67	0		51.00
Spirit Lake,	1872	John R. Upton,	'51	'69																	

CHURCHES.		MINISTERS.			MEMBERS.				ADMITTED.			REMOVED.				BAPT.		SAB. SCH.	FA.	BEN. CON.
Place and Name.	Org.	Name.	Ord.	C'd	Ma.	Fe.	To.	Ab.	P.	L.	To.	Di.	L.	Dc.	To.	Ad.	In.			
Stacyville,	1857	William H. Barrows,	'68	'77	45	52	97	10	7	3	10	3	3	0	6	2	2	126	45	$119.25
Stirling,	1854	James Alderson,	'46	'76	3	4	7	0	0	0	0	0	6	0	6	0	3	45		2.00
Strawberry Point,	1872				15	36	31	18	0	0	0	3	0	0	3	0	0	75	34	34.03
Stuart,	1871	Andrew W. Archibald,	'76	'77	33	60	93	11	2	14	16	1	18	0	19	1	6	200	54	114.82
Tabor,	1852	John Todd,	'44	'52	136	181	317	91	8	3	11	2	26	3	31	3	0	300	100	713.09
Tipton,	1844				8	24	32	0	1	0	1	1	4	0	5	0	1	98	16	14.30
Toledo,	1854	Samuel J. Buck,	'63	'78	29	48	77	18	0	4	4	1	1	0	2	0	2	77		103.06
Traer,	1856	Charles H. Bissell,	'62	'75	65	91	156	18	3	2	5	3	9	5	17	0	3	214		439.50
Troy Mills,	1865	G. C. Lockridge,	'77	'77	5	13	18	2	1	1	2	0	1	0	1	1	0	100	15	12.00
Ulster,	1858	Charles F. Dikeman,	'66	'79	10	12	22	5	0	0	0	0	0	0	0	0	0	0	6	
Union,	1871	William M. Brooks,	'76	'78	15	20	35	2	0	2	2	0	12	0	12	0	1	50	45	24.35
Valley,	1868	Cyrus H. Eaton,	'50	'80	7	8	15	0	0	0	0	0	0	0	0	0	0			
Warren,	1875	W. H. Romig,		'78	8	14	22	0	1	1	2	0	6	2	8	0	0	65	10	1.50
Waterloo,	1856	Clayton Welles,	'72	'80	69	133	202	30	4	10	14	3	2	1	6	1	0	175		327.16
Waucoma,	1874	Thomas Kent,	'61	'78	17	24	41	2	0	2	2	0	0	0	0	0	0	75	31	32.00
Waverly,	1865	George R. Ransom,	'71	'76	29	71	100	12	0	3	3	0	7	0	7	0	0	120	66	62.61
Wayne,	1854	Loveland T. Rowley,		'72	16	24	40	5	0	1	1	0	1	0	1	0	2	90	9	11.35
Webster,	1866	James E. Morse,	'71	'72	21	29	50	6	0	3	3	2	2	0	4	0	1	75	18	33.48
Webster City,	1855	J. E. Wheeler,	'69	'79	72	122	194	23	1	13	14	0	3	0	3	0	0	140	120	30.00
Wentworth,	1868	A. Thomas,		'79	6	13	19	2	0	0	0	0	0	0	0	0	0	0	0	
Williamsburg,					33	36	69	10	5	0	5	0	1	1	2	0	0	50	21	29.50
Wilton,	1856	Elijah P. Smith,	'55	'78	22	44	66	10	16	0	16	0	4	0	4	6	1	60	27	95.50
Winthrop,	1865	Loren W. Brintnall,	'55	'79	45	65	110	12	5	9	14	1	4	9	14	3	1	0		106.65
Wittemburg,	1865	Seth A. Arnold,	'71	'75	39	45	84	14	2	4	6	2	7	5	14	2	2	62	35	51.62
Wooster,	1866	Andrew J. Belknap,	'76	'77																

CHANGES from last year's list of churches: *New*, — Bluffton; Britt; Cedar Rapids; Cleveland; Eldon; Gilbert; Lincoln Township; Miles; Mitchellville; Newburg; New Providence; Oakfield. *Dropped*, — Beloit; Essex.

ORDINATIONS, INSTALLATIONS, etc., in the year. See Summary IV.

CHURCHES: 13 with pastors; 169 with acting pastors; 52 vacant (including one supplied by licentiate, etc). Total, 234.

MINISTERS: 12 pastors; 132 acting pastors; 45 others. Total, 189.

CHURCH MEMBERS: 5,788 males; 9,724 females. Total, 15,512, including 2,167 absent. Loss, 54.

ADDITIONS: 498 by profession; 618 by letter. Total, 1,116.

REMOVALS: 160 by death; 741 by dismissal; 297 by discipline (including 180 dropped). Total, 1,198.

BAPTISMS: 199 adult; 242 infant.

IN SABBATH SCHOOLS: 18,895. Loss, 79.

FAMILIES: 178 churches reporting (188 last year), 5,909. Decrease, 1,323.

BENEVOLENT CONTRIBUTIONS: 186 churches reporting (176 last year), $22,367.64. Increase, $2,587.19.

HOME EXPENDITURES: 184 churches reporting (no report last year). No summary given.

ORGANIZATION. — Twelve Associations of Churches, and a GENERAL ASSOCIATION.

* Ministers starred (*) are not members of any local Association in Iowa. The letter "*i*" following the name of a minister denotes that he is an *installed* pastor.

KANSAS.—1880. [PERHAPS APRIL 1.]

Allegan,	1876	John G. Eckles,	'58	'80	15	26	41		11	18	29		14		14	2	2	40		$5.00
Alma,	1875	John Scott,	'70	'80	31	42	73	12					4		4		1	100		14.00
Altoona,	1871	Hiram A. Brundidge,	'61	'77	16	14	30	3	4	7	11	1			1	2		100		17.70
Appanoose,	1879	Martin Seiler,	'55	'78	4	5	9		9		9					2		40		4.55
Arispe,	1877	William R. Egelston,	'62	'80	4	6	10					1			1					
Arvonia, *English*,	1869	Luther Newcomb,	'60	'78	8	13	21	4	2	1	3		2		2	1		70		14.60
" *Welsh*,	1869	Henry Davies,	'67	'77	27	42	69		18	3	21		3		3			55		10.00
Ashland,	1877	Benjamin F. Haskins,	'51	'77	13	12	25										4	100		22.00
Ash Rock,	1878	Russell S. Osborn,		'80	8	9	17	3	2		2		2		2	2		81		
Atchison,	1858	Francis T. Ingalls, *p.*	'70	'72	57	92	149	23	2	18	20	1	7	1	9	2	11	150		232.90
Bala,	1871	Ivan M. Jones,	'72	'77	22	20	42	4	2	1	3	1	2		3		2	38		24.85
Barker's Union,	1871	Franklin B. Olds,		'81	15	21	36	3										60		15.36
Bavaria,	1871	Samuel G. Wright,	'48	'75	14	31	45	5	5	4	9					2	4	95		4.50
Belfield,	1874				7	6	13											25		
Belle Prairie,	1878	Charles S. Newcomb,	'80	'80	5	6	11											55		
Bethany,	1876	Richard B. Foster,	'72	'76	15	9	24													
Bloomington,	1875	Richard B. Foster,	'72	'79	6	10	16	5					11		11		2			1.02
Blue Rapids,	1872	Edward Skinner,	'77	'79	26	29	55	10	2	5	7	1	9		10			55		24.18
Blue Ridge,	1872	Chauncey D. Wright,	'68	'78																
Brookville,	1873	Samuel G. Wright,	'40	'75	37	36	73	7	17	8	25	1	6		7	4	7	105		66.35
Buffalo, Wilson Co.,	1874	Hiram A. Brundidge,	'61	'80	5	8	13						2	1	3			40		
" T'ship, Barton Co.	1878				6	8	14		3		3							30		
Bull's City,	1876	Russell S. Osborn,	'77	'77	8	8	16	2										100		14.50
Burlington,	1868	James M. Lau Bach,	'70	'78	24	46	70	5	7	8	15		1		1	4		125		88.30
Bushnell,	1875	James Brunker,	'74	'76	10	11	21	2	3		3							59		7.32
Capioma,	1871	Simeon S. Haines,	'76	'79	19	28	47	6		2	2							50		11.50
Carbondale,	1878	Franklin G. Sherrill,	'50	'79	8	6	14	2										60		
Cawker City,	1871	James Campbell,	'69	'80	11	16	27	3		10	10		7		7		2	45		13.05
Cedarville,	1876	Thomas F. Norris,	'78	'80	11	8	19						11		11					12.80
Centre Ridge,	1878	Emanuel Richards,	'79	'79			36													
Centralia,	1869	Hiram L. Howard,	'64	'79	18	40	58	14	7	6	13	1	3		4	5	2	70		39.33
Cheyenne Valley,	1879				14	10	24						1		1	3		40		
Clear Creek,	1870	John J. Wilson,	'78	'77	16	17	33	3									3	60		28.50
Clifton,	1880	Marcus D. Tenney,	'75	'80	5	8	13		4	9	13					2		100		
Cora,	1875	William L. Camp,	'75	'79	19	21	40	5	8	12	20		3		3	2	3	65		2.50
Corvallis,	1880	William L. Camp,	'75	'80	6	7	13		13		13					2	3	46		
Cottonwood Falls,	1872	Harvey Jones,	'55	'79	7	15	22	2										50		
Council Grove,	1863	Lauren Armsby,	'46	'73	13	26	39	3	3	7	10	1	1		2			75		45.00
Crooked Creek,	1880	Paul S. Feemster,	'69	'79	7	6	13			13	13							25		6.00

CHURCHES.		MINISTERS.			MEMBERS.				ADMITTED.			REMOVED.				BAPT.		SAB. SCH.	FA.	BEN. CON.
Place and Name.	Org.	Name.	Ord.	C'd	Ma.	Fe.	To.	Ab.	P.	L.	To.	Di.	L.	Dc.	To.	Ad.	In.			
Delmore,	1878	Benjamin F. Haskins,	'51	'78	7	10	17											40		$14.00
Diamond Springs,	1869	Ammi R. Mitchell,	'55	'79	13	17	30	8				1	1		2			27		37.60
Dora,	1877	Joseph F. Flindt,		'80	4	8	12		4		4		7	2	9		2			6.50
Douglas,	1871	Joseph B. Ives, *p.*	'77	'76	8	12	20	1	2	1	3					1	2	65		7.50
Dover,	1872	Hiram Myers,	'52	'77	14	15	29		8		8		1		1	1		100		10.00
Downs,	1879	Richard B. Foster,	'72	'80	6	10	16	3	14	2	16							78		1.00
Dry Creek, *Welsh*,	1871	Henry Rees,	'47	'69	33	39	72		2	3	5	2			2		5	88		17.28
East Pleasant Valley,	1879				4	4	8											31		
Ellis,	1878																			5.65
Elm Creek,	1872	Ammi R. Mitchell,	'55	'79	5	6	11	2	4	1	5		5		5			35		
Elm Dale,	1879	Alex A. De LaVergne,	'77	'77	13	16	29	4	27	2	29					1				
Empire,	1874	Benjamin F. Haskins,	'51	'78	12	16	28	6	2		2	1	2		3	1		95		8.35
Emporia, 1st,	1858	Richard Cordley,	'58	'78	46	65	111	15	5	18	23	1	5		6			150		107.20
" 2d, *Welsh*,	1868	Henry Rees,	'47	'69	37	48	85	1	1	5	6	1	1	1	3		3	83		16.50
Eureka,	1868	[Henry C. Scotford, *Lic.*]			60	64	124	8	20	3	23		8		8			70		30.00
Everett Township,	1878	Quintus C. Todd,		'80	11	14	25		10	2	12		1		1	2	3	40		12.16
Exeter,	1876	[N. Emerson, *Lic.*]			5	6	11	3		1	1		2		2			40		6.50
Fairfield,	1878	James J. A. T. Dixon,	'56	'77	4	5	9			2	2		2		2			25		
Fairview,	1872	Albert Mason,	'71	'79	23	31	54	3	11	3	14		1		1	5	4	95		15 00
Fort Scott,	1869	Thomas D. Phillips,	'72	'80	36	51	87	38				1	2		3			60		15.55
Fredonia,	1871	Isaac R Prior,	'72	'80	17	45	62	3		4	4		3		3			100		34.25
Garden City,	1879	Luther H. Platt,	'66	'79	12	12	24	2	12	12	24		1		1			70		6 75
Garfield,	1873				10	7	17	6										30		4.80
Geneva,	1857	Quintus C. Todd,		'80	16	19	35		1		1		2		2	1		60		7.20
Glen Sherrold,	1880	John G Eckles,	'58	'80	9	5	14		4	10	14					1		30		
Good Intent,	1877	Francis T. Ingalls,	'70	'79	7	8	15											34		7.20
Goshen,	1877	Cyrus Johnston,	'78	'78	6	9	15	1	2		2									6.00
Gould,	1880	Isaac N. Locke,	'79	'80	6	7	13				13									
Great Bend,	1872				34	50	84	30	2	5	7		3		3		7	160		27.85
Greeley,	1874	James Brunker,	'74	'77	8	7	15	1	3	2	5					2		78		7.31
Hamlin,	1872				9	18	27		3	3	6	1	4		5	1	1	55		6.68
Harlan,	1879	James K. Eckman,	'69	'80	7	8	15	2	3		3	1			1			25		
Hiawatha,	1869	Jas. B. Richardson, *p.*	'80	'80	12	41	53	14		1	1						2	150		
Highland,	1865	Daniel P. Kloss,	'60	'77	26	39	65	7	10	7	17		1	2	3	2	4	110		36.68
Hill City, Un.	1879	Norton R. George,	'54	'79	11	4	15	3	1	8	9		1		1			50		120.00
Independence,	1871	Charles J. Adams,	'76	'80	13	24	37	7	10	1	11		1		1	6	2	100		33.00
Iowa, Union,	1875	Louis M. Bonnett, *p.*	'56	'80	10	13	23	1					8		8			60		

Junction City,	1863				4	4	8					1	1		2					15.00
Kanwaka,	1856	Albert M. Richardson,	'47	'80	3	5	8						2		2					
Kinsley,	1874	Henry Hoddle,	'69	'77	10	16	26	4		5	5					2		130		15.75
Kirwin,	1875	Thomas F. Norris,	'78	'80	11	17	28	1	1	14	15						1			
Laban Creek,	1877	Henry F. Markham,	'80	'80	17	21	38	6		2	2	2	6	6	14			50		
La Crosse,	1880	John Vetter,	'63	'80	8	10	18		8	10	18							40		
Lakin,	1875	Martin G. Dean,	'52	'79	9	12	21											35		
Lawrence, Plymouth,	1854	Leverett W. Spring,	'68	'76	134	216	350	48	9	10	19	1	11	12	24	1		301		126.00
" 2d,	1862	[Solomon Frister, *Lic.*]		'79	12	17	29	10	1	7	8					1		20		9.00
" Pilgrim,	1866	Frank B. Olds,	'79	'79	14	30	44	10										60		20.00
Leavenworth, 1st,	1858	William H. Thomas,	'57	'80	90	125	215	91		3	3	2	2		4					42.35
" 5th Av.,	1866	Robert Brown,	'63	'66																
" 3d, *dropped*,	1869																			
Lincoln Township, Twelve Mile P. O.,	1880	James H. Eckman,	'69	'80	7	14	21		8	13	21		4		4			50		.75
Linwood, Un.	1872	Albert M. Richardson,	'47	'78	16	22	38	3	2	4	6	1	1		1			65		14.95
Louisville,	1868	[Wm. S. Crouch, *Lic.*]		'79	21	41	62	2	5	5	10		1		1			120		33.40
Lowell,	1878	Floyd E. Sherman,	'79	'78	3	3	6											20		3.35
Madura,	1875	William T. Blenkarn,	'69	'79	40	40	80	11	7	17	24		3		3			86		38.94
Manhattan,	1856	R. Davenport Parker,	'58	'67	63	90	153	35	3	6	9	1			1		2	150		66.45
Maple Hill,	1875	Michael J. Callan,	'70	'80	7	11	18										1	70		16.00
Mayflower, Jamestown P. O.,	1879	H. W. Conry,		'80	8	7	15	4		2	2									
McPherson,	1873	George S. Bradley,			26	38	64	3		20	20	1	4		5			60		10.90
Medford,	1877	John B. Schlichter,	'73	'76	6	9	15					2			2			35		2.90
Milford,	1868	Merchant T. Riddle,		'80	23	24	47	6				1	6	9	16			175		32.00
Monitor,	1877	George P. Claflin,	'59	'77	2	2	4	2					1		1			35		
Monmouth,	1876																			
Mound Branch,	1880	J. W. Allenbaugh,	'80	'80																
Mound City,	1867																			
Mount Vernon,	1879	[N. Emerson, *Lic.*]																		
Mulberry,	1877	Henry F. Markham,	'80	'80	14	22	36	7		2	2							50		4.50
Muscotah,	1866	Thomas S. Roberts,	'76	'78	11	21	32	4	4	3	7		2		2	1		70		17.68
Nemaha Valley, Plymouth ch.,	1866																			
Neodesha,	1871	Uriel Farmin,	'58	'80																
Neosho Falls,	1875	Quintus C. Todd,		'80	16	25	41	5	2	1	3	2	1		3			110		4.00
New Harmony,	1880	Russell S. Osborn,	'77	'80	14	12	26		19	7	26	1			1					
New Malden,	1872	Thomas S. Roberts,	'76	'78	11	12	23	2					4		4			40		8.80
Nickerson,	1879	John B. Schlichter,	'73	'78	5	10	15	2	2	13	15							96		10.00
North Fork,	1876	George P. Claflin,	'59	'79	11	12	23	3		3	3	2	12		14		1	35		7.76
Olathe,	1865				38	44	82	16	7	1	8	1	1		2	4	2	130		20.12

CHURCHES.		MINISTERS.			MEMBERS.				ADMITTED.			REMOVED.				BAPT.		SAB. SCH.	FA.	BEN. CON.
Place and Name.	Org.	Name.	Ord.	C'd	Ma.	Fe.	To.	Ab.	P.	L.	To.	Di.	L.	Dc.	To.	Ad.	In.			
Onaga,	1868	William C. Sanford,	'75	'80	10	14	24	7					3	2	5			30		$15.75
Osage City,	1872	Henry Davies,	'67	'77	8	16	24	12	2	1	3						1			5.00
Osawatomie,	1856	Samuel L. Adair,	'41	'55	7	11	18	6	1	1	2		2		2	1	1	56		56.52
Osborne,	1872	Richard B. Foster,	'72	'72	34	34	68	4	6	12	18		4	1	5	5	2	100		31.82
Oswego,	1870	Emerson F. Smith,	'75	'81																
Ottawa,	1870	James G. Dougherty,	'70	'76	17	41	58	7	1	3	4		1		1			120		25.50
Paola,	1867	Lewis P. Broad,	'73	'77	17	42	59		3	3	6		2		2	2		150		15.60
Parsons,	1873																			
Peru,	1877				14	20	34	5												15.00
Petersville,	1869	Chauncey D. Wright,	'68	'78																
Phillipsburg,	1875	Lewis M. Bonnett,	'56	'80																
Pittsburg,	1879																			
Pleasant Hill,	1873	John J. Wi son,	'78	'79	5	5	10	3										35		
Pleasant Prairie,	1880	Paul S. Feemster,	'69	'80	5	6	11			11	11							30		6.00
Pleasant Valley,	1876	Alex. De La Vergne,	'77	'76	6	6	12	5					1		1			35		
Plum Creek, Brown Co.,	1873	Simeon S. Haines,	'76	'79	9	10	19	2				1			1			56		5.00
Plum Creek, Phillips Co.,	1879	Jonathan E. Young,	'69	'76	9	10	19	2	10	9	19					5	3	75		2.16
Prairie Home,	1877	James Brunker,		'77	3	3	6	2				1	1		2					2.25
Quindaro,	1858																			
Reading, *Welsh*,	1871	Henry Davies,	'67	'80	7	7	14	1		1	1		1		1		7			2.70
" *English*,	1875	William J. Feemster,	'80	'80	9	13	22	2	11	2	13		6	2	8	6		50		8.45
Reno Centre,	1873	Lyman Hull,	'72	'80	35	35	70	16	2	1	3	2	2	2	6	3	2	100		17.60
Ridgeway,	1862	Franklin G. Sherrill,	'50	'79																
Rosedale,	1877	Wheeler M. Wellman,	'74	'80																
Rose Vale,	1876	Richard B. Foster,	'72	'80	6	14	20		1		1							80		.75
Rush Centre,	1876	John Vetter,	'63	'79	7	6	13		2	2	4					1	2	35		12.00
Russell,	1872	Charles H. Seaver,	'77	'80	23	34	57	13		8	8		2		2			70		
Sabetha,	1871	A. C. Hogbin,		'80	31	55	86	2	8	2	5		5		5	3	1	75		26.22
Salt Creek,	1880	Henry F Markham,	'80	'80																
Scatter Creek,	1877	Emanuel Richards,		'79			39													
Sedan,	1878				1	2	3													
Sedgwick City, Plymouth ch.,	1872	Martin G. Dean,	'52	'79	27	26	53		3	3	6	4			4			120		4.50
Seneca,	1866	Rufus B. Guild,	'64	'78	21	36	57	10	1	1	2	1	3		4	1		80		43.06
Shiloh,	1877				10	10	20		2	4	6							45		
Smith Centre,	1876	William L. Camp,	'75	'80	5	12	17	4	2	5	7		5	2	7	1				2.00
Spring Creek,	1875				20	18	38			2	2		4	1	5			20		

Spring Hill,	1879	William B. Fisher,	'80	'80	15	16	31	1				1	4	1	6			Un		
Spring Side,	1876	John J. Wilson,	'78		9	15	24		3	4	7							30		26.50
St. Charles,	1880	J. W. Allenbaugh,	'80	'81	3	10	13													
Sterling,	1872	William D. Williams,	'69	'79	41	61	102	12	22	20	42	2	4		6	7	1	123		100.00
St. Mary's,	1870	Michael J. Callan,	'70	'80	7	10	17	3		2	2		2		2		3	70		10.00
Stockton,	1876	Floyd E. Sherman,	'79	'78	10	10	20	2	1	5	6	1			1		4	60		17.95
Tiblow,	1872																			
Tonganoxie,	1868	Harry E. Woodcock, *p.*	'48	'68	8	16	24	2	1	2	3					1		100		27.00
Topeka, 1st,	1855	Linus Blakesley,	'65	'70	111	170	281	51	5	36	41	2	15		17	2		465		747.45
" 2d,	1866	Andrew J. De Hart,	'76	'80	2	2	4													
" North,	1870	Samuel P. Dunlap,	'77	'77	16	30	46	4	9	14	23		9	6	15	2	3	70		21.93
Union,	1876	James Brunker,	'74	'77	14	14	28		3		3	1			1			35		8.36
Valley Falls,	1858	Levi B. Wilson, D.D., *p.*	'53	'72	25	34	59	8				2	5	1	8			120		104.40
Village Creek,	1878	Emanuel Richards,		'79			53													
Wabaunsee,	1857	Heman Geer,	'48	'79	54	64	118	10	4	2	6	1	6		7	2	3	125		46.80
Waushara,	1869	William J. Feemster,	'80	'80	17	21	38	12	1	2	3	1	1	1	3	3	1	75		61.10
Waverly,	1880	Edward Cleveland,	'79	'79	3	4	7				7									
Wellsville,	1871	John Hayward,	'77	'79	34	31	65	3	31	8	39	1	9	7	17	12	1	Un		32.40
Western Park,	1875	Isaac N. Locke,	'79	'80			39													
Westmoreland,	1875	John J. Wilson,	'78	'79	14	14	28	6	1	2	3	1			1	1		40		8.80
White City,	1876	Wilson D. Webb,	'48	'79	19	35	54	3	4	7	11		7	2	9		2	110		39.64
White Cloud,	1867	Daniel P. Kloss,	'60	'77	4	8	12		2	2	4		2	3	5		2	60		5.00
Winfield,	1871																			
Wyandotte,	1858	Robert M. Tunnel,	'69	'75	25	76	101	11	5	14	19	1	1	0	2	2	2	100		40 00
Wyandotte Forest,	1874	Wheeler M. Wellman,	'74	'81	13	12	25	3	6		6		3		3			60		10.00
Yates Centre,	1872																			

CHANGES from last year's list of churches: *New*, — Appanoose; Buffalo Park; Clifton; Corvallis; Crooked Creek; Downs; Elmdale; Garden City; Glen Sherrold; Gould; Hill City; La Crosse; Lincoln Township; Monmouth; Mound Branch; New Harmony; Nickerson; Pleasant Prairie; Plum Creek (Phillips Co.); Salt Creek; Sedan; Spring Hill; St. Charles; Waverley. *Dropped*, — Antelope; Climax; Hays City. (Corinth, inserted last year, should have been in brackets, and is now dropped.) Jamestown is now Mayflower. Hill Spring is Elm Creek.

ORDINATIONS, INSTALLATIONS, etc., in the year. See Summary IV.

CHURCHES: 5 with pastors; 136 with acting pastors; 36 vacant (including 6 supplied by licentiates, etc.). Total, 177.

MINISTERS: 5 pastors; 89 acting pastors; 28 others. Total, 122.

CHURCH MEMBERS: 2,528 males; 3,536 females. Total, 6,428,* including 796 absent. Gain, 670.

ADDITIONS: 526 by profession; 582 by letter. Total, 1,108.

REMOVALS: 58 by death; 305 by dism'l; 65 by discipline. Total, 428.

BAPTISMS: 133 adult; 131 infant.

IN SABBATH SCHOOLS: 9,705. Loss, 94.

FAMILIES: number of churches reporting not stated (no report last year), 2,789.

BENEVOLENT CONTRIBUTIONS: 113 churches reporting (143 last year), $3,429.63. Decrease, $150.45.

HOME EXPENDITURES: 127 churches reporting (119 last year), $31,922.63. Decrease, $24,979.66.

ORGANIZATION. — Seven Associations of Churches. The churches are also united in a GENERAL ASSOCIATION.

* Only 154 churches report.

KENTUCKY.—September 30, 1880.

Churches.		Ministers.			Members.				Admitted.			Removed.				Bapt.		Sab. Sch.	Fa.	Ben. Con.
Place and Name.	Org.	Name.	Ord.	C'd	Ma.	Fe.	To.	Ab.	P.	L.	To.	Di.	L.	Dc.	To.	Ad.	In.			
Berea,	1853	John G. Fee, *p.*	'44	'54	61	78	139		6	3	9	2	2	2	6	6	0	200		
BigHill,CloverBot.P.O.	1871	John Drew,	'68	'71	20	31	51	2	1	0	1	0	6	0	6	1	0	40		
Cabin Creek,	1847	John G. Fee,	'44		4	9	13	0	2	1	3	0	0	0	0	2	1	38		
Camp Nelson,	1864	W. S. Overstreet,	'78	'80	45	66	111	10	6	0	6	1	1	5	7	6	0	76		
Hillsdale, Germantown P. O.,	1849	John G. Fee,	'44	'48	7	10	17											49		
Newport,	1877				29	52	*81	2	13	3	16	0	8	0	8	3	1	120		
Williamsburg,	1878	Eugene Fairchild,			13	17	30													

Changes from last year's list of churches: *New*,— None. *Dropped*, —McKee. Ariel is again Camp Nelson.
Ordinations, Installations, etc., in the year. See Summary IV.
Churches: one with pastor; 5 with acting pastors; one vacant (including none supplied by licentiates, etc.). Total, 7.
Ministers: one pastor; 4 acting pastors; 4 others Total, 9.
Church Members: 179 males; 263 females. Total, 442, including 14 absent. Loss, 122.

Additions: 28 by profession; 7 by letter. Total, 35.
Removals: 3 by death; 17 by dismissal; 7 by discipline. Total, 27.
Baptisms: 18 adult; 2 infant.
In Sabbath Schools: 523. Loss, 3. Families, etc., not reported.
Organization.—The State Association of Christian Churches and Ministers. Newport is connected with Ohio.

LOUISIANA.—April 1, 1880.

Abberville,	1872	William Butler,	'70	'80	7	14	21		0	0	0	0	0	0	0	0	0	50		
Algiers, Mt. Zion,	1872	James Craig,	'72	'72	43	110	153		18	2	20	6	6	9	21	12	9	50		
Gretna,	1869	W. Putney Ward,	'69	'68	110	215	325		20	5	25	2	1	15	18	20	15	60		
Harangville, St Peter's,		W. Putney Ward,	'69	'79	10	16	26		0	1	1	4	0	0	4	0	19	28		
Lafourche Crossing,	1872	William Reed,	'79	'78	35	55	90		12	0	12	1	2	24	27	12	6	50		
L. Peigneur, St. Peter's,	1874	Charles E. Smith,	'77	'77	24	34	58		10	0	10	0	1	7	8	0	6	36		
Little Pecan,		Timothy Gates,		'80																
Lockport,	1869	W. Putney Ward,	'69	'79	47	35	82		0	0	0	4	0	4	8	8	7	23		
Napoleonville,		I. K. Jones,			10	20	30		0	0	0	0	0	0	0	0	2	10		
New Iberia, St. Paul's,		W. R. Polk,		'80	40	91	131		36	3	39	1	0	2	3	18	10	50		
New Orleans, 1st,	1866				19	27	46													
" Morris Brown,	1869	Isaac H. Hall,	'77	'75	24	91	115		15	3	18	3	4	7	14	15	15	79		
" Spain Street,	1871	Henry A. Ruffin,	'77	'75	30	35	65		0	5	5	2	0	5	7	0	0	45		
" Central,	1872	Walter S. Alexander,	'61	'76	64	122	186		29	13	42	3	1	1	5	11	10	200		
Petteance, St. John's,		Charles E. Smith,	'77	'78	7	14	21		0	0	0	0	0	0	0	0	1	17		
Terrebonne, St. Mark's,	1870	Daniel Clay,	'70	'70	52	94	146		0	5	5	5	0	1	6	5	31	68		
" Station,	1872	Samuel Smith,	'79	'79	28	71	99		4	0	4	2	0	0	2	0	3	30		

CHANGES from last year's list of churches: *New*, — Napoleonville. *Dropped*, — Carrollton.
ORDINATIONS, INSTALLATIONS, etc., in the year. See Summary IV.
CHURCHES: 16 with acting pastors; one vacant (including none supplied by licentiates, etc.). Total, 17.
MINISTERS: no pastors; 13 acting pastors; 5 others. Total, 18.
CHURCH MEMBERS: 550 males; 1,044 females. Total, 1,594, including ? absent. Gain, 291.
ADDITIONS: 144 by profession; 37 by letter. Total, 181.
REMOVALS: 33 by death; 15 by dismissal; 75 by discipline. Total, 123.
BAPTISMS: 101 adult; 134 infant.
IN SABBATH SCHOOLS: 796. Gain, 136.
FAMILIES: not reported.
BENEVOLENT CONTRIBUTIONS: not reported.
HOME EXPENDITURES: not reported.
ORGANIZATION. — The SOUTHWESTERN CONGREGATIONAL CONFERENCE. Most of the churches are assisted by the AMERICAN MISSIONARY ASSOCIATION.

MAINE. — MAY 2, 1880.

Abbot,	1875	James B. Hawes,	'75	'80	13	15	28	5	0	0	0	0	5	0	5	0	0	30	20	
Acton,	1781	William S. Thompson,	'60	'69	21	37	58	14	2	0	2	1	0	0	1	2	0	76	36	$53.00
Albany,	1803	George W. Stearns,		'80	18	34	52	17	4	0	4	1	1	0	2	4	0	80	30	28.00
Alfred,	1791	Benjamin P. Snow,	'70	'75	20	56	76	22	0	0	0	1	1	0	2	0	0	95	50	277.00
Amherst and Aurora,	1830	[William Haines, *Lic.*]		'80	13	37	50	6	0	0	0	0	0	0	0	0	0	40		5.00
Alna,	1796	[Henry C. Robinson, *Lic.*]			7	27	34	12	2	1	3	2	0	0	2	1	0		18	24.00
Andover,	1800	Samuel W. Pearson,	'70	'76	29	51	80	23	2	0	2	1	1	2	4	2	2	75	51	41.00
Anson,	1804				13	25	38	25	0	0	0	0	0	0	0	0	0	20	10	5.00
Athens,	1867				13	20	33	5	0	0	0	2	3	0	5	0	0			
Atkinson,	1842				1	3	4		0	0	0	0	0	0	0	0	0	0	0	
Auburn, High Street,	1826	Anson P. Tinker, *p.*	'73	'73	136	262	398	140	15	4	19	7	8	0	15	14	0	250		1,025.00
" West,	1844	Joseph S. Cogswell,	'68	'75	40	64	104	37	0	0	0	4	1	1	6	0	0	60	57	50.00
" Sixth Street,	1875	Lauriston Reynolds,		'75	28	32	60	14	12	1	13	0	3	0	3	0	0	150	100	15 00
Augusta,	1794				76	214	290	41	4	1	5	2	1	0	3	3	0	241	180	1,155.00
Baldwin and Sebago,	1821	[Francis S. Williston, *Lic.*]		'80	9	35	44	0	0	0	0	0	0	0	0	0	0	35	70	19.00
Bangor, First Street,	1811	S. Lewis B. Speare, *p.*	'74	'78	80	206	286	47	5	11	16	5	9	0	14	3	0	219	180	595.00
" Hammond Street,	1833				119	251	370	85	6	2	8	11	13	0	24	3	11	275	250	1,352.00
" Central,	1847	George W. Field, *p.*	'53	'64	212	116	328	60	7	8	15	1	3	1	5	5	0	447	300	1,946.00
" East,	1878	[A. C. Armstrong, *Student*,]		'80	22	24	46	13	11	0	11	0	0	0	0	11	0	45	20	
Bath, Winter Street,	1795	John O. Fiske, D D., *p.*	'43	'43	79	236	315	73	1	1	2	7	3	3	13	1	3	223	145	1,140.00
" Central,	1835	Wm. R. Richards, *p.*	'79	'79	40	92	132	43	5	3	8	1	3	0	4	3	0	95	98	651.00
Belfast,	1796	John A. Ross, *p.*	'54	'73	24	84	108	23	1	0	1	4	1	0	5	1	1	92	132	415.00
" North,	1846				10	26	36	3	0	2	2	3	0	0	3	0	0	50		10.00
Benton,	1858	Alexander Wiswall, *p.*	'79	'79	12	44	56	16	21	3	24	2	0	0	2	20	0	70	50	11.00
Bethel, 1st,	1799	Stephen L. Bowler, *p.*	'53	'79	50	98	148	29	0	5	5	6	4	0	10	0	3	140	80	54.00
2d,	1849	David Garland, *p.*	'49	'49	13	30	43	24	0	0	0	0	1	0	1	0	0	50	29	136.00
Biddeford, 1st,	1730				10	34	44	6	0	0	0	0	0	0	0	0	0			17.00

CHURCHES.		MINISTERS.			MEMBERS.				ADMITTED.			REMOVED.				BAPT.		SAB. SCH.	FA.	BEN. CON.
Place and Name.	Org.	Name.	Ord.	C'd	Ma.	Fe.	To.	Ab.	P.	L.	To.	Di.	L.	Dc.	To.	Ad.	In.			
Biddeford, 2d ch.,	1805	George H. Wilson, *p.*	'76	'80	73	204	277	81	4	2	6	1	8	0	9	3	1	275	133	$435.00
" Pavilion ch.	1857	Edward Chase, *p.*	'63	'77	44	128	172	40	1	2	3	2	6	0	8	0	0	130	90	98.00
Bingham,	1805	Rich'd M. Peacock,	'79	'79	21	30	51	10	0	0	0	1	2	0	3	0	0			
Blanchard,	1833	Rufus W. Emerson,	'56	'77	20	29	49	19	1	0	1	0	2	0	2	1	0	43	15	37.00
Bluehill,	1772	Daniel W. Hardy,	'74	'77	32	72	104	25	3	7	10	2	0	0	2	3	1	110	50	47.00
Boothbay, 1st,	1776	Richard W. Jenkins,	'74	'78	11	28	39	3	0	0	0	2	0	0	2	0	0	50	41	22.00
" 2d,	1848	Richard W. Jenkins,	'74	'78	50	97	147	11	0	0	0	0	2	0	2	0	0	50	67	90.00
Bremen,	1829	John J. Bulfinch,	'60	'78	2	6	8	0	0	0	0	0	0	0	0	0	0			
Brewer, 1st,	1800	Clar'ce A. Beckwith, *p.*	'78	'78	60	143	203	25	8	2	10	3	5	0	8	5	0	310	160	306.00
" Village,	1843	Clarence S. Sargent, *p.*	'79	'79	27	72	99	12	8	5	13	0	1	0	1	9	1	132	67	38.00
Bridgton,	1784	Osgood W. Rogers,	'76	'78	46	117	163	40	21	1	32	7	2	0	9	21	0	150	100	66.00
" North,	1832	Nehemiah Lincoln, *p.*	'72	'72	16	44	60	11	0	0	0	2	0	0	2	0	0	92	50	74.00
" South,	1829	William B. Hague, *p*	'80	'80	32	59	91	21	0	0	0	0	3	0	3	0	0	25	40	36.00
Bristol,	1796	Lewis D. Evans,	'75	'75	20	46	66	6	7	1	8	2	0	0	2	7	1		120	20.00
Brooksville, West,	1826	George S. Kemp,	'56	'77	36	66	102	15	0	1	1	1	0	0	1	0	0	100	46	8.00
Brownfield,	1804	Ebenezer S. Jordan,	'57	'74	18	35	53	17	1	0	1	4	0	1	5	0	0	60	22	20.00
Brownville,	1819	Charles L. Nichols, *p.*	'61	'72	59	116	175	36	3	2	5	3	2	0	5	1	1	109	101	191.00
Brunswick,	1747	William P. Fisher, *p.*	'73	'79	54	186	240	45	4	6	10	4	4	0	8	4	1	181	190	447.00
Bucksport,	1803	William Forsyth, *p.*	'70	'70	33	106	139	24	5	5	10	1	3	0	4	5	0	175	100	550 00
Burlington,	1827				5	24	29	4	1	0	1	4	2	0	6	0	0	74	36	
Buxton, South,	1763	Thomas M. Davies,	'69	'80	28	74	102	24	0	0	0	3	5	0	8	0	0		80	2.00
" North,	1763	Thomas M. Davies,	'69	'80	10	25	35	14	0	0	0	1	0	0	1	0	0	25		5.00
Calais,	1825	Charles G. McCully,	'60	'76	58	197	255	45	2		2	1	2		3		1	362	175	221.00
Camden,	1805	Wel'gton R. Cross, *p.*	'65	'76	36	100	136	32	3	1	4	0	0	0	0	2	0	150	53	38.00
Cape Elizabeth, 1st,	1734	Edwin A. Harlow, *p.*	'63	'71	15	47	62	13	6	1	7	0	0	0	0	6	2	140	175	23.00
" " Ligonia,	1869	[William E. Gould, *Lay*,]		'77	38	60	98	3	4	9	13	2	2	6	10	0	5	150	34	86.00
Caribou,	1869	Richard S. Whidden, *p.*	'79	'79	13	20	33	4	1	6	7	0	0	0	0	0	0	100		3.00
Carroll and Springfield,	1846				4	10	14	5	0	0	0	0	0	0	0	0	0			
Casco,	1864	Isaac H. Libbey,	'78	'80	9	8	17	1	0	0	0	0	0	0	0	0	0	40	50	
Castine,	1820	Lewis J. Thomas, *p.*	'78	'78	21	74	95	22	1	0	1	1	0	0	1	0	1	115	60	6,753.00
Cherryfield,	1833	Edgar M Cousins, *p.*	'80	'80	14	23	37		10		10	2			2	8			45	50.00
Clinton,	1858	[F. G. Chatter, *Lic.*]		'80	2	6	8	4	0	0	0	0	0	0	0	0	0	0	10	
Cooper,	1826				1	6	8	2					1		1	0	0		21	1.00
Cornish,	1840				19	41	60	11	0	1	1	1	0	0	1	0	0	50		37.00
Cumberland,	1793	Trueman S. Perry,	'73	'74	43	92	135	24	2	0	2	3	1	0	4	2	0	130	100	205.00
Dedham,	1841	Edward C. Crane,	'79	'79	22	34	56	17	0	0	0	0	0	0	0	0	0	65	17	11.00
Deering, 1st,	1765				2	8	10	2	0	0	0	1	0	0	1	0	0	0	0	

" Woodford's Cor.,	1872	S. W. Adriance, *p.*		'80	33	70	103	16	0	1	1	1	3	0	4	0	3	185	125	165.00
Deer Isle, 1st,	1773	Hiram Houston,	'50	'68	51	135	186	10	1	0	1	4	0	0	4	0	0	200	65	30.00
" 2d,	1858	Alfred E Ives,	'38	'80	8	22	30	6	0	0	0	0	0	0	0	0	0	0	0	9.00
Denmark,	1829	[Charles W. Shelton, *Lic.*]		'79	7	38	45	12	5	0	5	1	0	3	4	5	0	25	15	
Dennysville,	1805	Charles Whittier, *p.*	'60	'60	41	70	111	30	9	3	12	4	1		5	6	2	150	73	123.00
Dexter,	1834	[S. A. Burnaby, *Lic.*]		'80	13	41	54	13	7	0	7	1	2	0	3	6	0	65	45	13.00
Dixfield,	1806				2	8	10	5	0	0	0	1	0	0	1	0	0			7.00
Dixmont and Plymouth,	1861				0	1	1	0	0	0	0	1	0	0		0	0	85	11	
Durham,	1776	Richard Wickett,	'77	'79	10	17	27	5	3	0	3	1	0	0	1	0	0	55	30	4.00
Eastport, Central,	1819	George W. Kelley,	'72	'77	24	75	99	26		1	2	2	2		4	1		60	34	50.00
Edgecomb,	1783			'75	20	70	90	21	0	0	0	2	0	0	2	0	9	40	45	16.00
Elliot,	1721	David S. Hibbard,	'60	'78	12	41	53	9	0	0	0	2	1	0	3	0	0	50	35	5.00
Ellsworth,	1812	Charles J. H. Ropes, *p.*	'77	'77	39	134	73	40	3	3	6	3	0	0	3	0	5	135	130	183.00
Falmouth, 1st,	1754	Arthur N Ward, *p.*	'79	'79	25	86	111	24	4	2	6	3	3	0	6	4	0	82	84	100.00
" 2d,	1830	William H. Haskell,	'63	'69	27	68	95	35	1	1	2	2	0	0	2	0	0	80	100	98.00
Farmington, 1st,	1814	Albert W. Moore,	'73	'79	80	172	252	35	4	3	7	3	5	0	8	0	0	240	115	232.00
" Falls,	1859	Caleb L. Rotch, *p.*	'79	'79	8	22	30	3	0	0	0	1	0	0	1	0	0	60	25	45.00
Fort Fairfield,	1844	John B. Wheelwright,	'51	'80	28	32	60	7	2	0	2	0	0	0	0	0	0	120		27 00
Foxcroft and Dover,	1822				77	176	253	46	6	2	8	2	0	0	2	5	0	225	125	243.00
Frankfort,	1851	[Merrill Blanchard, *Lic.*]		'80	3	27	30	1	0	0	0	0	0	0	0	0	0			
Freedom,	1858				9	25	34	11	0	0	0	0	0	0	0	0	0	45	25	10.00
Freeport,	1789	Preston B. Wing, *p.*	'80	'80	25	92	117	20	0	2	2	1	2	0	3	0	0	123	120	
" South,	1857	Collins G. Burnham,	'80	'80	24	65	89	17	0	0	0	3	1	0	4	0	0	40	60	201.00
Fryeburg,	1775	Javan K. Mason, D.D.,	'49	'77	42	92	134	32	5	7	12	6	3	0	9	5	0	90	81	61.00
Gardiner,	1835	Austin L Park, *p.*	'64	'64	36	117	153	43	0	0	0	3	1	0	4	0	0	90	100	217.00
Garland,	1810	Peter B Thayer, *p.*	'48	'48	37	64	101	20	2	0	2	0	0	0	0	1	1	112	50	118.00
Gilead,	1818	T. P. Williams, *p.*	'79	'79	7	23	30	5	11	2	13	0		0	1	0	0	46	21	9.00
Gorham,	1750	H. S. Huntington, *p.*	'66	'77	72	184	256	60	4	5	9	2	6	0	8	4	6	267	215	752.00
Gray,	1803	Ebenezer Bean,	'62	'77	22	51	73	11	0	0	0		0	0	1	0	0	62	50	25.00
Greenville,	1869	Charles Davison,	'73	'73	15	31	46	11	0	0	0	0	0	0	0	0	0	80	60	145.00
Hallowell,	1790	Charles A. White, *p.*	'73	'78	36	24	160	28	2	5	7	3	0	0	3	1	1	150	150	515.00
Hampden,	1817	Charles D. Crane,	'74	'81	23	72	95	24	13	2	15	3	6	0	9	8	0	125	70	191.00
Harpswell,	1753	Elijah Kellogg,	'44	'71	27	51	78	18	0	0	0		0	0	1	0	0	43	36	13.00
Harrison,	1826	Nehemiah Lincoln, *p.*	'72	'72	20	27	47	14	2	2	4	0	0	0	0	2	0	60	25	13.00
Hiram,	1826				2	15	17	1	2	0	2		0	0	1	2	0	50	30	36.00
Holden,	1828	Edward C. Crane,	'79	'78	22	48	70	9	3	0	3	1	0	0	1	3	0	100	50	27.00
Houlton,	1833	Zenas Crowell, *p.*	'77	'77	18	32	50	14	0	0	0	0	3	0	3	0	3	140	53	57.00
Industry,	1808	[F. A. Balcom, *Lic.*]		'80	17	19	36	10	0	0	0	2	0	0	2	0	0	50	25	20.00
Island Falls,	1859	Charles N. Sinnett,	'75	'80	14	19	33	3	14	5	19	0	0	0	0	11	0	42	22	36.00
Isle au Haut,	1857	Edward R. Osgood,	'71	'80	1	11	12	5	0	0	0	0	0	0	0	0	0	30		
Jackson and Brooks,	1812				18	46	64	12	0	0	0	1	1	0	2	0	0	60		10.00
Jonesport, Union Cong.	1877	George E. Chapin, *p.*	'79	'79	14	32	46	1	1	2	3	3			3			100	50	

CHURCHES.		MINISTERS.			MEMBERS.				ADMITTED.			REMOVED.				BAPT.		SAB. SCH.	FA.	BEN. CON.
Place and Name.	Org.	Name.	Ord.	C'd	Ma.	Fe.	To.	Ab.	P.	L.	To.	Di.	L.	Dc.	To.	Ad.	In.			
Kenduskeag,	1834	Charles E. Fitz,	'77	'80	25	40	65	37	1	0	1	3	0	0	3	0	0	70	13	
Kennebunk, Union,	1826	Geo. A. Lockwood, *p.*	'70	'80	22	72	94	29	0	12	12	2	2	0	4	0	0	100	60	$161.00
Kennebunkport, 1st,	1730	Charles H. Gates,	'51	'74	26	51	77	16	1	0	1	2	0	0	2	0	0	60	35	29.00
" South,	1838	Charles H. Gates,	'51	'74	18	55	73	16	0	0	0	0	0	0	0	0	0	40	62	46 00
Kittery,	1714				8	26	34	14	0	0	0	1	4	0	5	0	0	54	20	27.00
Lebanon,	1764	Benjamin Dodge,	'48	'77	15	40	55	19	4	0	4	2	0	0	2	3	0	50	20	60.00
Lee,	1863				2	6	8	0	0	0	0	0	0	0	0	0	0			
Lewiston, Pine Street,	1854	Geo. S. Dickerman, *p.*	'68	'74	110	249	359	102	1	11	12	5	5	0	10	1	4	225	225	1,169.00
Limerick,	1795	David L. Jones,	'76	'79	29	43	72	26	1	7	8	2	2	0	4	1	1	60	45	24.00
Limington,	1789	Thomas N. Lord,	'37	'79	31	77	108	18	0	0	0	0	0	0	0	0	0	60		13.00
Lincoln,	1831	[Francis Newport, *Lic.*]		'80	8	16	24	0	1	2	3	0	0	0	0	1	0	25	15	
Lisbon,	1839				0	9	9	1	0	0	0	1	0	0	1	0	0			2.00
Litchfield,	1811	Josiah T. Hawes,	'28	'65	22	39	61	16	2	0	2	3	0	0	3	1	1	40	25	63.00
Lovell,	1798	Lewis Goodrich,	'50	'78	41	87	128	38	4	1	5	2	4	0	6	3	0	100	38	35 00
Lyman,	1801	George F. Tewksbury,	'38	'76	36	61	97	23	1	0	1	5	2	0	7	1	1	92	44	65 00
Machias, Centre St.,	1782	Daniel Greene,	'79	'79	70	173	243	50	3	1	4	3	2		5	2	1	350	130	255 00
" East,	1826	Frederic E. Shaw,	'78	'78	13	72	85	16	3	1	4	1			1	3		135	75	80.00
Machiasport,	1831				28	38	66	16	7		7	1			1	7		125	80	32.00
Madison,	1826	Thomas G. Mitchell,	'46	'51	31	44	75	17	0	0	0	0	0	0	0	0	2	50	30	15.00
" East,	1858				7	13	20	0	0	0	0	0	0	0	0	0	0	50		
Marshfield,	1871				17	31	48	4				3			3				29	
Mechanic Falls,	1840	Fred'k E. Emrich, *p.*	'75	'77	13	43	56	10	0	0	0	0	0	0	0	0	0	85	40	15.00
Mercer,	1822	[Fred. G. Chutter, *Lic.*]		'78	10	23	33	6	0	0	0	0	1	0	1	0	0	50	11	8 00
Minot Centre,	1791	Lauriston Reynolds,	'75	'79	40	71	111	50	0	0	0	1	2	0	3	0	0	50	23	56.00
" West & Hebron,	1802				9	12	21	3	0	0	0	1	0	0	1	0	0			
Monmouth,	1853	[A. J. Rackliffe, *Lic.*]		'80	13	28	41	13	0	0	0	0	0	0	0	0	0	60	35	33.00
Monson,	1821	James B. Hawes,	'75	'80	44	56	100	30	6	1	7	2	2	0	4	3	0	75	40	72 00
Naples,	1858				6	22	28	8	0	0	0	0	0	0	0	0	0	35	40	5.00
Newcastle, 1st,	1799				5	11	16	4	0	0	0	0	0	0	0	0	0			
" 2d,	1844	[Charles E. Andrews, *Lic.*]		'81	64	138	202	34	6	0	6	1	0	0	1	5	0	100	88	150 00
Newfield, West,	1801	Jonathan Edwards,	'76	'79	15	16	31	5	0	2	2	0	2	0	2	0	3	50	36	23 00
New Gloucester,	1765	Francis D. Kelsey, *p.*	'74	'80	53	108	161	39	1	0	1	3	2	0	5	1	0	135	150	140.00
New Portland, North,	1869				4	8	12	3	0	0	0	1	0	0	1	0	0			5.00
New Sharon,	1801	Caleb L. Rotch, *p.*	'79	'79	39	77	116	26	0	1	1	0	1	0	1	0	0	85	45	17.00
New Vineyard,	1828	[F. A. Balcom, *Lic.*]		'80	8	11	19	5	0	0	0	0	1	0	1	0	0	40	12	5.00
Norridgewock,	1797	Benj. Tappan, D. D., *p.*	'38	'58	28	73	101	36	2	0	2	6	1	2	9	0	0	100	60	274.00
Northfield,	1836	[J. E. Tuttle, *Lic*]		'80	8	12	20	4	3		3					2		40	24	62.00

North Yarmouth,	1806	Henry H. Osgood,	'75	'80	48	54	102	19	2	0	2	4	0	0	4	1	0	80	75	95.00
Norway, 1st,	1804				12	25	37	1	0	0	0	1	0	0		0	2	70	11	38.00
" 2d,	1853				40	85	125	29	18	3	21	2	5	0	7	0	0	120	130	67.00
Oldtown,	1834	Henry A. Freeman, *p.*	'80	'80	20	60	80	23	5	2	7	2	0	0	2	4	0	75	35	48.00
Orland,	1850	William Forsyth,	'70	'78	20	72	92	14	8	2	10	0	0	0	0	8	1	210		100.00
Orono,	1826	Alfred J. McGown, *p.*	'77	'77	34	102	136	41	5	0	5	3	2	0	5	5	0	140	33	38.00
Orrington, East,	1834	Clarence S. Sargent, *p.*	'79	'79	28	49	77	18	4	0	4	3	3	2	8	4	0	98	54	20.00
Otisfield,	1797	Isaac H. Libbey,	'78	'80	20	38	58	9	0	0	0	2	1	0	3	0	0		40	11.00
Oxford,	1826	Frederick E. Emrich,	'75	'79	16	36	52	15	1	0		0	2	0	2	0	0	50	35	10.00
Parsonsfield,	1795	Jonathan Edwards,	'76	'79	4	5	9	2	0	0	0	0	0	0	0	0	0	20	16	
Passadumkeag,	1845				2	6	8	0	0	0	0	0	0	0	0	0	0			
Patten,	1840	Charles N. Sinnett,	'75	'80	12	34	46	0	5	0	5	1	3	0	4	2	0	50	25	30.00
Pembroke,	1835	[John B. Carruthers, *Lic.*]		'80	6	13	19	0	2		2					2		25	25	5.00
Perry,	1822	[John B. Carruthers, *Lic.*]		'80	14	54	68	35				1			1	1		60		10.00
Phillips,	1822				4	11	15	5	0	0	0	1	0	0	1	0	0		1	
Phipsburg,	1765	[Henry C. Robinson, *Lic.*]		'80	27	55	82	13	0	0	0		0	0	1	0	0	55	50	25.00
Pittston,	1812	David L. Davis, *p.*	'80	'80	3	16	9	0	0	2	2	2	0	0	2	0	0	60	56	
Poland,	1825	Frederick E. Emrich,	'75	'78	7	17	24	9	0	0	0		0	0	1	0	0	37	50	
Portland, 2d Parish,	1787	Chas. A. Dickinson, *p.*	'79	'79	91	337	428	73	18	23	41	8	8	0	16	10	5	501	218	500.00
" High St.,	1831	William H. Fenn, *p.*	'59	'66	107	296	403	64	9	8	17	3	7	0	10	5	7	291	207	4,632.00
" 4th (Abys'n),	1835	John G. Wilson,	'51	80	4	8	12	2	0	0	0	2	0	0	2	0	0		14	
" Bethel,	1840	Francis Southworth, *p.*	'57	'66	36	48	84	36	3	0	3	2	2	0	4	1	2	100	13	181.00
" State St.,	1852	Edward Y. Hincks, *p.*	'70	'70	125	286	411	50	3	8	11	3	5	0	8		5	283	210	2,395.00
" St. L'rence St.	1858	Abiel H. Wright, *p.*	'66	'71	77	125	202	37	4	3	7	1	6	0	7	0	4	255	90	111.00
" West,	1862	John F. Morgan,	'65	'74	18	46	64	19	0	0	0	0	1	0	1	0	0	125	50	24.00
" Plymouth,	1869				75	175	250	48	6	4	0	9	14	0	23	3	0	175	100	500.00
" Williston,	1873	Frank E. Clark. *p.*	'76	76	58	163	221	16	17	17	34	1	3	1	5	10	12	342	244	529.00
Pownal,	1811	Richard Wickett,	'77	79	16	4	57	25	0	0	0	3	1	0	4	0	0	70	45	11.00
Presque Isle,	1865	Woodbury S. Kimball,	'67	80	6	16	22	3	3	0	3	0	0	0	0	3	0	60		
Princeton,	1858	[Francis S. Williston, *Lic.*]		'80	32	44	76	15	2	2	4	2			2	2		130	80	25.00
Richmond,	1827	William C. Curtis,	'63	'68	8	38	46	4	0	0	0	0	0	0	0	0	0	40	85	73.00
Robbinston,	1811				22	57	79	15				2	3	1	6			40	60	13.00
Rockland,	1838	John J. Blair,	'74	'76	14	95	109	31	3	0	3	0	0	0	0	3	1	121	105	186.00
Rockport,	1854				22	49	71	13	0	0	0	0	0	0	0	0	0			
Rumford,	1803	Joseph Garland,	'44	'80	6	11	17	0	0	0	0	3	0	0	3	0	0	40		
Saco,	1762	Charles E. Stowe,	'78	'79	52	142	194	0	0	1	1	3	2	0	5	0	2	142	185	171.00
Sandy Point,	1839	[Arthur W. Main, *Lic.*]		'79	32	46	78	13	0	0	0	1	1	0	2	0	0	75	40	9.00
Sanford,	1786	Henry J. Stone,	'79	'77	14	29	43		0	0	0	1	0	0		0	0	100		16.00
" South,	1786	Henry J. Stone,	'79	'77	5	22	27	9	0	0	0	0	0	0	0	0	0	25		11.00
Sangerville,	1828				2	3	5	0	0	0	0	0	0	0	0	0	0			
Scarborough,	1728				20	38	58	12	12	2	14		0	0	1	7	0	70	41	154.00
Searsport, 1st,	1815	Benjamin B. Merrill, *p.*	'76	'76	48	118	166	32	1	0	1	2	1	0	3	0	0	150	75	296.00

CHURCHES.		MINISTERS.			MEMBERS.				ADMITTED.			REMOVED.				BAPT.		SAB. SCH.	FA.	BEN. CON.
Place and Name.	Org.	Name.	Ord.	C'd	Ma.	Fe.	To.	Ab.	P.	L.	To.	Di.	L.	Dc.	To.	Ad.	In.			
Searsport, 2d,	1855	[Arthur W. Main, *Lic.*]		'79	5	28	33	9	0	0	0	2	2	0	4	0	0		26	$25.00
Sedgwick & Br'sville,	1793	George S. Kemp,	'56	'77	10	16	26	2	0	0	0	1	0	0	1	0	0	60		10.00
" Village,	1847				6	7	13	5	0	0	0	1	0	0	1	0	0			
Shapleigh,	1821				2	3	5		0	0	0	0	0	0	0	0	0			
Sherman (Washburn Memorial),	1861	[J. C. Bumpus, *Lic.*]		'80	69	39	108	33	10	1	11	2	0	0	2	10	0	200	75	27.00
Sidney,	1829	Henry S. Loring,	'50	'80	4	7	11	8	0	0	0	0	0	0	0	0	0		6	
Skowhegan	1860	Webster Woodbury,	'68	'70	65	160	225	50	28	4	32	3	3	0	6	25	1	260	170	434.00
Solon,	1842	Richard M. Peacock,	'79	'79	14	18	32	6	0	0	0	0	0	0	0	0	0	50	30	66.00
" South,	1806				1	6	7	3	0	0	0	0	0	0	0	0	0			
Somesville,	1876	Albert N. Jones, *p.*	'72	'79	6	19	25	0	1	3	4	0	0	0	0	1	1	40		21.00
South Berwick,	1702	George Lewis, *p.*	'65	'74	18	94	112	20	2	0	2	1	2	0	3	1	1	100	82	393.00
South Paris,	1812	Edmond E. Ingalls,		'81	50	120	170	42	0	2	2	4	3	0	7	0	0	125	65	71.00
St. Albans,	1830	William S. Sewall,	'39	'64	5	16	21	3	0	0	0	0	0	0	0	0	0	54	10	25.00
Standish,	1834	John P. Trowbridge, *p.*	'74	'74	4	34	38	14	0	2	2	0	0	1	1	0	1	46	55	44.00
Strong,	1810	J. Loring Pratt,	'67	'75	35	57	92	25	0	0	0	0	0	0	0	0	0	111	52	21.00
Sumner,	1802	[Gilman Rice, *Lic.*]		'79	21	39	60	15	6	0	6	1	3	0	4	3	0	45	16	14.00
Sweden,	1817	Lewis Goodrich,	'50	'78	13	23	36	5	0	0	0	1	0	0	1	0	0	38	15	20.00
Temple,	1805	Arthur G. Fitz,	'75	'80	24	46	70	14	0	0	0	0	0	0	0	0	1	75	35	24.00
Thomaston,	1809	Charles H. Pope, *p.*	'65	'78	21	102	123	25	14	4	18	3	4	1	8	15	1	150	75	99.00
Topsfield,	1861				4	10	14	0	0	0	0	0	0	13	13	0	0	70	10	
Topsham,	1789	Nahum W. Grover,	'68	'75	25	81	106	25	7	0	7	0	0	0	0	6	0	70	62	48.00
Tremont (Mt. Desert),	1792	Albert N. Jones,	'72	'79	15	59	74	13	0	0	0	4	1	0	5	0	0	60		8.00
Turner,	1803	Edwin S. Tingley,	'71	'77	38	59	97	9	5	1	6	2	3	0	5	2	0	80	51	54.00
Union,	1803	Flavius V. Norcross, *p.*	'60	'60	23	62	85	10	0	1	1	0	1	0	1	0	0	144	95	106.00
Upper Stillwater,	1859	Alfred J. McGown,	'77	'77	1	14	15	3	0	0	0	0	0	0	0	0	0	25	15	3.00
Upton,	1861				2	7	9	2	0	2	2	0	2	0	2	0	0	50		
Vassalboro,	1818				3	11	14	5	0	0	0	0	0	0	0	0	0			
Veazie,	1838				14	27	41	30	0	0	0	0	0	0	0	0	0	35	15	
Waldoborough, 1st,	1807				40	117	157	25	0	0	0	0	0	0	0	0	0	175	100	105.00
" 2d,	1856				4	3	7	0	0	0	0	0	0	0	0	0	0			
Warren, 2d,	1828	Jeremiah E. Pond, *p.*	'58	'79	63	130	193	44	11	10	21	3	2	0	5	9	0	130	100	94.00
Washington,	1817				4	10	14	3	0	0	0	0	0	0	0	0	0		15	
Waterford,	1779	Jehiel S. Richards,	'77	'80	23	66	89	28	4	0	4	7	0	0	7	4	0	79	50	86.00
" North,	1865	Jehiel S. Richards,	'77	'80	20	41	61	10	0	0	0	1	0	1	2	0	0	60	40	18.00
Waterville,	1828	Ezra N. Smith,	'72	'77	67	119	186	64	3	3	6	2	2	0	4	3	0	120	45	215.00
Weld,	1809	Henry Farrar,	'67	'79	18	28	46	15	0	0	0	0	0	0	0	0	0	47	22	30.00

Wells, 1st,	1701	Alpha Morton,	'44	'80	50	83	138	21	2	0	2	1	0	0	1	2	0	148	70	119.00
" 2d,	1831	Henry T. Arnold, *p.*	'71	'80	47	79	126	12	0	2	2	4	1	0	5	0	0	112	127	115.00
Westbrook, Saccarappa,	1832	Edward E. Bacon, *p.*	'77	'81	37	99	136	8	1	0	1	2	0	0	2	1	13	210	135	87 00
" Warren,	1869	Edward S. Tead, *p.*	'78	'78	35	57	92	22	4	4	8	0	0	0	0	2	1	224	100	100.00
Whiting,	1833	James I. Jones,	'77	'79	5	21	26	2				1			1			60	29	
Whitneyville,	1836				20	28	48	14				1			1			80		
Wilton,	1819	Arthur G. Fitz,	'75	'80	28	61	89	32	4	0	4	0	0	0	0	3	0	50	25	76.00
Windham,	1743	Luther Wiswall, *p.*	'37	'54	15	46	61	11	1	1	2	1	0	0	1	1	0	35	33	33.00
Winslow,	1828	Gustavus W. Jones,	'69	'80	30	69	99	29	1	0	1	1	2	1	4	0	0	80	40	180.00
Winterport,	1820	[Merrill B'anchard, *Lic.*]		'79	6	39	45	14	0	0	0	3	0	0	3	0	0	50		7.00
Winthrop,	1776	William F. Obear,	'68	'80	54	111	165	32	4	0	4	0	0	0	0	3	2	125	101	331.00
Wiscasset,	1773	William A. DePew, *p.*	'72	'79	22	63	85	3	3	1	4	3	0	0	3	1	0	116	80	169.00
Woolwich,	1765	Henry O. Thayer,	'66	'67	29	80	109	12	32	4	36	1	1	0	2	23	0	121	53	48.00
Yarmouth, 1st,	1730	Joseph Torrey, *p.*	'60	'75	87	181	268	35	3	1	4	3	3	0	6	1	1	175	181	706.00
" Central,	1859	Francis W. Sanborn, *p.*	'78	'78	20	38	58	5	0	0	0	1	1	0	2	0	0	50	69	128.00
York, 1st,	1672	David B. Sewall,	'42	'73	21	76	97	17	0	0	0	2	0	0	2	0	0	75	79	138.00
" 2d,	1732	Joseph Freeman,	'44	'69	10	35	45	9	0	0	0	1	0	0	1	0	0	65		27.00

CHANGES from last year's list of churches: *New*, — none. *Dropped*, — none.

ORDINATIONS, INSTALLATIONS, etc., in the year. See Summary IV.

CHURCHES: 72 with pastors: 90 with acting pastors; 76 vacant (including 15 supplied by licentiates, etc.). Total, 238.

MINISTERS: 70 pastors; 76 acting pastors; 50 others. Total, 196.

CHURCH MEMBERS: 6,519 males; 14,881 females. Total, 21,400, including 4,471 absent. Gain, 93.

ADDITIONS: 623 by profession; 302 by letter. Total, 925.

REMOVALS: 362 by death; 294 by dismissal; 40 by discipline. Total, 696.

BAPTISMS; 436 adult; 142 infant.

IN SABBATH SCHOOLS: 21,164. Loss, 517.

FAMILIES: 192 churches reporting (213 last year), 13,122. Gain, 490.

BENEVOLENT CONTRIBUTIONS: 228 churches reporting (236 last year), $40,344.00. Increase, $8,175.00.

HOME EXPENDITURES: 163 churches reporting (159 last year), $177,-281.00. Increase, $3,783.00.

ORGANIZATION: Fifteen Conferences of Churches united in a GENERAL CONFERENCE, which includes also Milltown, N. B., and Berlin Falls, Chatham, Gorham, and Shelburne, N. H.

MARYLAND. — JANUARY 1, 1880.

Baltimore,	1865	Theodore J. Holmes, *p.*	'59	'75	61	82	143	10	23	15	38	0	3	0	3	2	7	200	60	$1,736.00
Frostburg,	1873				20	26	46	0	1	1	2	1	6	0	7	0	1	75	10	8 00
					81	108	189	10	24	16	40	1	9	0	10	2	8	275	70	$1,744.00

CHANGES: none in list. Gain of members, 34. In Sabbath Schools, no change. Gain of families, 12. Increase in Benevolent Contributions, $163.00.

HOME EXPENDITURES: 2 churches reporting (2 last year), $4,312.00, a decrease of $163.00.

ORGANIZATION: In the CONGREGATIONAL ASSOCIATION OF NEW JERSEY.

MASSACHUSETTS.—JANUARY 1, 1880.

CHURCHES.		MINISTERS.			MEMBERS.				ADMITTED.			REMOVED.				BAPT.		SAB.	FA.	BEN.
Place and Name.	Org.	Name.	Ord.	C'd	Ma.	Fe.	To.	Ab.	P.	L.	To.	Di.	L.	Dc.	To.	Ad.	In.	SCH.		CON.
Abington, 1st ch.,	1712	Frank H. Kasson,	'79	'80	61	107	168	8	0	0	0	8	1	0	9	0	0	225		$526.41
" North, 4th ch.	1839	Robert F. True, *p.*	'81	'81	22	67	89	21	0	0	0	2	0	0	2	0	0	65	57	
Acton,	1832	Franklin P. Wood, *p.*	'71	'72																143.75
Adams,	1840	Lewis V. Price,	'73	'76	96	186	282	57	7	17	24	2	3	1	6	2	8	360	135	140.00
Agawam, Feeding Hills P. O.	1762	Aaron W. Field,	'72	'79	13	39	52	14	1	1	2	3	0	0	3	1	1	80	50	60.89
" Cong. ch.,	1819	Allen Hazen, D.D.,	'46	'80	60	96	156	32	0	1	1	1	2	0	3	0	0	70	40	150.00
Alford,	1846	J. Jay Dana,	'35	'77	9	27	36	5	0	0	0	0	0	0	0	0	0	30	35	60.00
Amesbury,	1831	Pliny S. Boyd, *p.*	'65	'71	95	211	306	51	1	1	2	1	0	0	1	0	0	330	190	422.92
Amherst 1st ch.,	1739	Forrest F. Emerson, *p.*	'65	'79	128	294	422	47	7	25	32	10	12	6	28			300		1,381.63
" East St., 2d ch.,	1782	George E. Fisher, *p.*	'60	'79	47	109	156	34	4	5	9	4	5		9	2	0	180	100	50.50
" College,	1826	*Pres.* J. H. Seelye, *p.*	'53	'77	151	41	192	35	6	13	19		14		14					1,049.93
" North, No. ch.	1826	George H. Johnson, *p.*	'79	'79	96	177	273	45	9	12	21	4	9		13	6	8	210	130	551.25
" ch. of South,	1858	H. B. Smith,		'80	54	98	152	24		3	3	3	3	2	8	0	2	161	104	165.39
Andover. South ch.,	1711	James H. Laird, *p.*	'64	'77	84	275	359	90	7	3	10	6	4	0	10	3	0	258	90	4,822.74
" West ch.,	1826	Austin H. Burr, *p.*	'75	'80	80	151	231	47	2	1	3	4	0	0	4	0	3	170	80	2,323.70
" FreeChristian ch	1846	G. Frederick Wright, *p.*	'63	'73	78	219	297	50	7	3	10	2	9	1	12	2	13	244	125	12,306.72
" Ballardvale,	1854				8	46	54	11	2	1	3	0	0	0	0	1	3	66	60	
" Theo. Sem. ch.,	1865	*Professors.*			55	70	125	14	0	14	14	0	6	0	6	0	0	274	53	1,322.33
Arlington,	1842				53	144	197	25	4	2	6	4	4	0	8	0	10	200	125	
Ashburnham, 1st ch.,	1760	Daniel E. Adams,	'60	'76	67	122	189	50	1	2	3	5	3	0	8	1	0	190	130	149.09
" 2d ch.,	1860																			
Ashby,	1776	Frank E. Mills, *p.*	'78	'78																210.00
Ashfield,	1763	Jonathan Wadhams,	'71	'78	65	117	182		1	3	4	10	4	0	14	1	2	175		442.61
Ashland,	1835	Thomas Morong, *p.*	'54	'78	35	79	114	22	2	1	3	1	13		14	2			75	12.00
Athol,	1750	Henry A. Blake, *p.*	'76	'76	82	204	286	43	1	5	6	2	4	0	6	1	0	325	180	582.62
Attleboro', West, 1st ch.	1712	John Whitehill,	'61	'69	23	53	76	20	0	1	1	0	3	0	3	0	2	153	82	168.20
" East, 2d ch.,	1748	Wm. A. Spaulding, *p.*	'70	'79	89	216	305	22	0	3	3	2	0	0	2	0	0	436	252	1,017.52
" Falls Village,	1874	George O. Jenness,	'61	'80	12	45	57	9	1	0	1	0	0	0	0	1	0	150	110	
Auburn,	1776	Newell A Prince,	'48	'79	49	102	151	29	0	1	1	4	1	0	5	0	0	150	90	209.05
Ayer,	1861	Henry M. Holmes,	'65	'78	19	54	73	15	0	4	4	0	2	0	2	0	1	112	69	184.14
Barnstable, West,	1616	Henry A. Goodhue, *p.*	'63	'63	24	47	71	8	0	0	0	2	0	0	2	0	0	74	65	105.14
" Centreville,	1840	Edward H. Harvey,	'72	'79	22	57	79	22	0	0	0	2	2	0	4	0	0	65	60	
" Hyannis,	1854	Stephen Smith,		'80	5	18	23	4	2	0	2	0	4	0	4	1	1	75	40	

Barre,	1827	Joseph F. Gaylord, *p.*	'67	'79	56	143	199	50	0	4	4	2	8	0	10	0	0	215	150	381.58
Becket, 1st ch.,	1758	Irem W. Smith,	'58	'77	11	13	24	4	0	0	0	0	0	0	0	0	0	60	28	
" North,	1849	Irem W. Smith,	'58	'79	54	71	125	36	0	0	0	2	2	0	4	0	0	93	52	18.00
Bedford	1730				57	134	191	52	19	4	23	3	1	0	4	15	1	172	98	195.40
Belchertown,	1737	Payson W. Lyman, *p.*	'71	'71	92	173	265	39	3	3	6	14	2		16	3	2	247	200	322.60
Belmont, Waverley P.O.	1865	William H. Teel,	'68	'78	18	31	49	9	0	1	1	0	0	0	0	0	0	88	53	273.64
Berkley, 1st ch.,	1737	Wm. A. Chamberlain,	'60	'78	35	44	79	23	3	1	4	3	1	0	4	1	0	110	77	364.83
Berlin,	1779	Albert B. Cristy, *p.*	'79	'79	48	78	126	37	3	3	6	1	4	0	5	0	1	155	150	7.00
Bernardston,	1824	Leroy M. Pierce,	'70	'73	24	55	79	12	8	3	11	3	0	0	3	7	0	90	40	105.70
Beverly, North, 2d ch.,	1715				7	19	26	12	0	0	0	2	4	0	6	0	0	75	30	91.00
" Dane Street ch.,	1802				103	197	300	3	1	0	1	2	0	0	2	1	1	396		947.00
" Washington st. ch.	1837	William H. Davis, *p.*	'77	'77	40	134	174	14	0	3	3	0	0	0	0	0	0	250	180	
Billerica,	1829	John Haskell,	'50	79	21	44	65	6	0	0	0	2	1	0	3	0	2	81	38	37.64
Blackstone,	1841				17	46	63	9	1	0	1	1	0	0	1	0	1	123	100	95.33
Blandford,	1735	Daniel B. Lord,	'68	'79	38	72	110	34	0	0	0	1	2	0	3	0	0	150	60	105.55
Boston: —																				
Charlestown, 1st ch.,	1632				62	200	262	68	2	1	3	4	7	1	12	0	0	190	54	204.65
Old South ch.,	1669	J. M. Manning, D.D., *p.*	'54	'57	113	223	336	50	2	21	23	10	12	0	22	2	1	192	172	11,427.15
Dorchester, 2d ch.,	1808	Edw'd N. Packard, *p.*	'70	'79	113	269	382	60	2	9	11	9	4	0	13	0	0	306	275	8,203.65
Park Street ch.,	1809	J. L. Withrow, D.D., *p.*	'63	'76			831		15	40	55	2	14		16	5	2	446		7,769.33
Union ch.,	1822	Franke A. Warfield, *p.*	'71	'76	124	287	411	97	5	9	14	8	12	0	20	1	5	281	145	5,326.37
South, Phillips ch.,	1823	Robert R. Meredith *p.*	'64	'78	131	287	418	56	16	16	32	8	16	17	41	8	8	676	200	4,285.13
Berkeley Street ch.,	1827	William B Wright, *p.*	'62	'67	200	390	590	225	14	10	24	5	16	0	21	5	1	406	50	808.00
Brighton,	1827	Henry A. Stevens, *p.*	'61	'74	81	266	347	38	6	10	16	4	7	0	11	5	10	300		691.00
Dorchester, Village ch.	1829	Solomon P. Fay,	'49	'80	40	111	151	26	0	0	0	2	0	0	2	0	2	152	148	777.33
Charlestown, Winthrop ch.,	1833	Alex. S. Twombly, *p.*	'59	'72	150	335	485	120	3	6	9	5	15	0	20	2	8	425		3,685.37
Highlands, Eliot ch.,	1834	A. C. Thompson, D.D., *p.*	'42	'42	146	301	447	95	2	8	10	3	5		8	1	9	384	245	2,448.55
		B. F. Hamilton, *p.*	'65	'71																
Central ch.,	1835	Jos. T. Duryea, D.D., *p.*	'56	'79	85	241	326		1	17	18	3	4	0	7	1	0	498		6,770.14
W. Roxbury, So. ch.,	1835	Edw'd Strong, D.D., *p.*	'42	'72	32	93	125	15	1	2	3	3	3	1	7	0	0	200	110	1,738.92
East, Maverick ch.,	1836	John H. Barrows, *p.*	'75	'80	153	368	521	150	10	8	18	5	7	0	12	10	7	522	255	568 72
Mount Vernon ch.,	1842	S. E. Herrick, D.D., *p.*	'63	'71																
Shawmut ch.,	1845	Edwin B. Webb, D.D., *p.*	'50	'60	226	414	640			14	14	4	21	0	25	0	3	692		10,421.20
Jamaica Plain, Central ch.,	1853	George M. Boynton, *p.*	'63	'80	131	232	363	110	6	12	18	7	28	0	35	4	0	406		3,355.76
Highl's, Immanuel ch.	1857	Lyman H. Blake, *p.*	'67	'77	101	197	298	46	7	19	26	7	7	6	20	2	5	390	226	3,055.97
Neponset, Trinity ch.,	1859	Robert F. Gordon,	'75	'77	25	52	77	23	0	3	3	1	2	0	3	0	2	123	55	80.31
South, E st. ch.,	1861	Simeon S. Hughson,	'50	'78	67	152	219	91	0	3	3	2	8	0	10	0	3	262		100.00
Chambers st ch [*disb.*]	1861																			
Dorch'ster, Pilgrim ch	1867	Arthur W. Eaton,	'79	'80			50		4	2	6	0	2	0	2	4	1			55.33
Highl'ds, Highland ch	1869				91	177	268	51	10	7	17	1	9	1	11	1	13	622	272	1,509.40

CHURCHES.		MINISTERS.			MEMBERS.				ADMITTED.			REMOVED.				BAPT.		SAB. SCH.	FA.	BEN. CON.
Place and Name.	Org.	Name.	Ord.	C'd	Ma.	Fe.	To.	Ab.	P.	L.	To.	Di.	L.	Dc.	To.	Ad.	In.			
Highl'ds, Walnut Av.	1870	Albert H. Plumb, *p.*	'58	'72	85	175	260	24	3	12	15	3	13	4	20		3	376	125	$1,662.77
" Holland ch.	1873	Guy Van de Kreeke, *p.*	'73	'73	19	27	46	6	0	0	0	0	0	0	0	0	1	96	34	87.51
Olivet ch.,	1876	Daniel M. Stearns, *p.*	'80	'80	40	75	115	15	1	7	8	2	16	0	18	1	0	159	41	
Jamaica Plain,— Boylston ch.,	1879	S. S. Mathews, *p.*	'74	'79	21	50	71	2	31	40	71	0	0	0	0	14	10	250	100	135.99
Boxborough,	1784	Nathan Thompson,	'65	'76	22	25	47	10	1	0	1	0	0	0	0	1	3	60	25	98.00
Boxford, 1st ch.,	1702				40	93	133	33	0	1	1	1	2	0	3	0	1	120	100	129.66
" West,	1736	Charles L. Hubbard,	'68	'79	24	52	76	3	1	0	1	5	0	0	5	1	0	75	90	441.98
Boylston, Centre,	1743	Henry S. Kimball,	'66	'77	33	75	108	30	1	0	1	4	1	0	5	0	0	160	100	19.00
Bradford, 1st ch.,	1682	John D. Kingsbury, *p.*	'56	'66	131	276	407	35	0	3	3	11	1	0	12	0	3	430		642.56
Braintree, 1st ch.,	1707	Thos. A. Emerson, *p.*	'69	'74	39	132	171	18	14	3	17	4	1	0	5	8	2	320	200	723.43
" South,	1829	Edwin Smith,	'65	'79	18	40	58	9	0	1	1	0	1	0	1	0	0	140	162	25.25
Bridgewa'r, Cent'l Sq. ch.	1821	Joseph C. Bodwell, *p.*	'72	'80	55	108	163	39	0	3	3	1	5	0	6	0	0	218	100	331.75
" Scotland,	1836	Charles W. Wood,	'39	'78	25	39	64	7	0	0	0	0	2	0	2	0	0	72	35	57.90
Brimfield, 1st ch.,	1724	Doane R. Atkins,	'77	'79																246.83
Brockton, 1st ch.,	1740	Hiram L. Kelsey, *p.*	'65	'78	75	194	269	26	15	13	28	1	5	0	6			250		348.08
" Campello,	1837	John T. Blades, *p.*	'76	'80	87	142	229	16	22	4	26	4	12	0	16			350		271.91
" Porter ch.,	1850	Zachary T. Sullivan, *p.*	'70	'78	107	219	326	36	40	8	48	5	3	0	8	40	1	432	325	869.30
Brookfield,	1756	Charles E. Stebbins,	'59	'76	46	91	137	61	0	0	0	3	11	0	14	0	0	130	45	778.00
Brookline, Harvard ch.,	1844	Reuen Thomas, *p.*	'58	'75	122	223	345	53	6	17	23	3	15	0	18		9	514	180	5,118.77
Buckland,	1785	Charles L. Guild,	'64	'73	54	80	134	19	0	0	0	3	2	0	5	0	0	125	54	19.69
Burlington,	1735	Charles Anderson, *p.*	'74	'74	17	42	59	14	10	1	11	3	1	0	4	9	0	75	50	53.00
Cambridge, 1st ch.,	1636	Alex. McKenzie, D.D. *p.*	'61	'67	143	320	463	50	9	30	39	4	11	0	15	4	7	400	256	1,340.00
" Port, 1st ch.,	1827	James S. Hoyt, D.D., *p.*	'58	'76	165	375	540	159	2	7	9	10	16	0	26	1	4	390	257	3,653.08
" North Ave. ch.,	1857	Charles F. Thwing, *p.*	'79	'79	137	263	400	152	1	10	11	10	9	0	19	1	4	425	240	436.30
" Port, Pilgrim ch.,	1865	George R. Leavitt, *p.*	'65	'70	171	339	510	50	8	10	18	1	8	1	10	1	7	616	270	1,082.60
" " Chapel ch.,	1872	Marvin D. Bisbee, *p.*	'74	'77	51	86	137	52	7	8	15	1	6	0	7	5	2	324	32	
Canton,	1828				37	80	117	28	0	0	0	2	1	0	3	0	1	154	55	247.18
Carlisle,	1830	James Walker,		'79	7	45	52	10	0	0	0	3	0	0	3	0	2	55	44	
Carver, North,	1733	Hartford P. Leonard,	'63	'79	21	37	58	13	0	1	1	2	2	0	4	0	0	60	66	26 20
Charlemont, 1st ch.,	1788	Lincoln Harlow,	'63	'78	27	64	91	14	2	6	8	5	2	6	13	2	0	90	55	45.36
" East,	1845	Charles L. Guild,	'64	'77	31	45	76	22	0	1	1	2	1	0	3	0	0	50	35	24.51
Charlton,	1761	F. E. Jenkins,		'81	35	68	103	22	0	0	0	2	0	2	4	0	4	80	50	125.77
Chatham, 1st ch.,	1720	Isaiah P. Smith, *p.*	'64	'79	19	77	96	18	0	0	0	4	0	0	4	0	0	155	50	
Chelmsford, No., 2d ch.,	1824				31	59	90	20	1	0	1	2	2	0	4	1	1	150	90	269.64
" Central ch.,	1876	Charles C. Torrey,	'78	'80	12	36	48	6	4	0	4	0	0	0	0	4	0	72	34	28.77
Chelsea, 1st ch.,	1841	A. Judson Titsworth, *p.*	'73	'78	197	415	612		31	13	44	8	9	0	17		3	628		2,617 00

" Central ch.,	1851	Chas. P. H. Nason, *p.*	'74	'74	124	338	462	50	8	13	21	5	7	4	16	3	4	500	324	542.93
" 3d ch.,	1877	Silas P. Cook, *p.*	'69	'79	37	57	94	7	7	1	8	2	1	0	3	1	8	275	75	68.50
Chester, Centre, 1st ch.,	1868	Loring B. Marsh,	'59	'77	17	24	41	0	0	0	0	0	0	0	0	0	0	40	25	
" Depot, 2d ch.,	1844	Alwin E. Todd,	'75	'80	19	43	62	6	0	0	0	1	1	0	2	0	1	175	65	
Chesterfield,	1764	William A. Fobes,	'55	'73	21	44	65	10	1	0	1	2	4	0	6	0	0	152	91	
Chicopee, 1st ch.,	1752	Wm. E. Dickinson, *p.*	'60	'76	32	58	90	12	0	1	1	1	0	0	1	0	0	90	53	291.71
" Falls, 2d ch.,	1830	Samuel J Austin, *p.*	'57	'77	68	117	185	50		3	3	3			3		1	165	60	415.86
" 3d ch.,	1834	Wm. L. Gaylord, *p.*	'60	'76	57	160	217	18	0	6	6	4	12	0	16	1	0		150	724.00
Chilmark,	1700				8	10	18													
Clinton, 1st Evan. ch.,	1844	Charles Wetherby, *p.*	'59	'79	112	227	339	47	0	1	1	3	9	0	12	0	8	440	275	611.43
Cohasset, 2d Cong. ch.,	1824	Granville Yager, *p.*	'76	'78	20	87	107		0	0	0	5	3	0	8	0	0	150	125	314.96
" Beechwood,	1863	Edward C. Hood,	'76	'75	9	22	31	5	0	0	0	0	0	0	0	0	0	100	75	20.79
Coleraine,	1750	David A. Strong, *p.*	'49	'67	14	39	53	9	0	2	2	2	2	0	4	0	0	75	56	79.00
Concord, Trinity ch.,	1826	Henry M. Grout, D.D.	'58	'72	55	110	165	35	0	1	1	3	0	0	3	0	2	125	120	2,510.70
Conway,	1768	Arthur Shirley, *p.*	'72	'72	61	145	206	6	3	1	4	4	7	0	11	1	3	225	130	604.24
Cummington, East,	1839	Henry B. Blake, *p.*	'45	'80	37	67	104	15	0	3	3	3	0	1	4	0	0	107		
Cummington, West,	1840	Ozias S. Morris,	'48	'78	13	34	47	2	1	3	4	0	2	0	2	1		80	55	
Dalton,	1785	William R. Terrett, *p.*	'74	'80			157	68	0	0	0	0	1	0	1	0	0	99	54	324.40
Dana, Centre,	1852	Elbridge W. Merritt,	'66	'77	11	25	36	5	0	0	0	1	0	0	1	0	0	150	50	43.12
Danvers, 1st ch., Centre,	1689	Charles B. Rice, *p.*	'59	'63	64	149	213	15	0	9	9	3		0	3	0	0	281	179	379.45
" Maple st. ch.,	1844	W. E. C. Wright, *p.*	'68	'75	97	218	315	45	2	7	9	6	9	1	16	1	9	438	260	712.94
Dartmouth, South,	1807				10	33	43	3	0	2	2	2	2	0	4	0	0	89	60	
Dedham, 1st ch.,	1638	Chas. M. Southgate, *p.*	'70	'75	75	209	284		6	1	7	5	3	0	8	2	4	367	175	6,339.19
" Islington,	1880	Charles B Smith,		'80	3	9	12	0	1	11	12									
Deerfield, South,	1818	Henry W. Eldredge,	'76	'80	97	156	253	43	3	5	8	2	12	9	23	1	10	150	110	748.40
" Orth. Cong. ch.	1835	R. Crawford, D.D. *p.*	'40	'58	20	44	64	8	0	2	2	3	0	0	3	0	1	85	44	77 25
Dennis, South,	1817	John H. Vincent,	'79	'79	20	40	60	10	0	0	0	0	0	0	0	0	0	120	150	100.43
" Union ch.,	1866				14	36	50	9	0	0	0	0	1	0	1	0	0	70	50	
Dighton, 1st Cong. ch.,	1710				29	45	74	20	0	0	0	2	1	0	3	0	0	58	34	54.00
Douglas, 1st ch.,	1747	William W. Dow,	'66	'74	25	34	59	13	2	0	2	1	2	1	4	2	0	55	35	45.00
" East,	1834	William T. Briggs, *p.*	'46	'66	68	152	220	33	0	0	0	4	2	0	6	0	0	152	126	422.12
Dover, 2d Cong. ch.,	1839	John W. Brownville,	'73	'80	13	24	37	10	2	0	2	0	0	0	0	0	4	50	18	10.10
Dracut, 1st Ev. Cong. ch.	1721	Samuel Bowker,	'45		12	41	53	28	0	0	0	1	2	0	3	0	0	56	36	25.33
" Central ch.,	1847	Elias Nason,	'52	'77	20	32	52	6	0	0	0	0	2	0	2	0	0	75	34	28.00
Dudley,	1732				17	66	83	25	0	7	7	1	0	0	1	0	1	100	50	92.75
Dunstable,	1757	Bernard Copping, *p.*	'79	'79	21	44	65	10	3	2	5	1	4	0	5	3	0	100	40	42.00
Duxbury, Pilgrim ch.,	1843				19	70	89	9	0	0	0	0	0	0	0	0	0	150	84	
East Bridgewater,	1826	Perley M. Griffin,	'72	'80																
Easthampton, 1st ch.,	1785	Wm. F. Bacon, *p.*	'67	'80	96	227	323	13	10	1	11	4	8	1	13	6	5	248		
" Payson ch.,	1852	Alex. R. Merriam, *p.*	'77	'80	141	331	472	50	33	21	54	5	20	0	25	7	12	450	270	
Easton,	1745	[L. H. Angier, *Pres.*]		'80	56	109	165	40	0	0	0	1	0	0	1	0	1	321		
Edgartown,	1642	Emerson Swallow,		'81	32	64	96	11	2		2	2			2	1		40	45	40.60

CHURCHES.		MINISTERS.			MEMBERS.				ADMITTED.			REMOVED.				BAPT.		SAB. SCH.	FA.	BEN. CON.
Place and Name.	Org.	Name.	Ord.	C'd	Ma.	Fe.	To.	Ab.	P.	L.	To.	Di.	L.	Dc.	To.	Ad.	In.			
Egremont, South,	1816	Allen F. DeCamp,	'74	'77	36	83	119	17	0	2	2	1	2	0	3	0	0	154	60	$194.00
Enfield,	1790	Edward C. Ewing, *p.*	'63	'67	84	174	258	46	3	3	6	8	5		13	2	5	285	158	1,676.00
Erving, Ev. Cong. ch.,	1832				14	25	39	10	0	0	0	0	0	0	0	0	0	75	50	10.24
Essex. 1st ch.,	1681	Francis H. Boynton, *p.*	'64	'79	39	102	141	12	0	0	0	1	1	0	2	0	0	150	200	125.62
Everett,	1861	William H. Bolster,	'72	'76	46	94	140	18	6	5	11	2	6	0	8	4	2	231	85	69.39
Fairhaven,	1794	Wm. Carruthers, *p.*	'58	'78	45	132	177	47	3	6	9	3	1	0	4	1	0	135	140	78.00
Fall River, 1st ch.,	1816	W. W. Adams, D.D., *p.*	'60	'64	54	155	209	46	4	3	7	3	0	5	8	3	0	300	138	2,436.73
" Central ch.,	1842	Michael Burnham, *p.*	'70	'70	178	293	471	60	77	2	79	4	6	3	13	29	2	652	250	2,530.75
" 3d ch.,	1874	Calvin Keyser, *p.*	'75	'75	6	16	22	4	1	0	1	0	0	0	0	1	1	150	30	46.17
Falmouth, 1st ch.,	1708	Henry K. Craig, *p.*	'55	'71	51	139	190	47	0	2	2	7	1	0	8	0	0	140	125	466.05
" East,	1821	Samuel Fairley,	'50	'77	27	42	69	11	3	9	12	2	0	0	2	1	4	70	34	
" North,	1833	Isaac Dunham,	'35	'78	33	53	86	17	0	0	0	2	0	0	2	0	0	60	49	65.00
" Waquoit,	1849	Samuel Fairley,	'50	'77	26	61	87	17	1	1	2	2	1	0	3	0	0	56	45	
Fitchburg, Calvinist ch.	1768	S. Leroy Blake, *p.*	'64	'80	147	294	441	63	0	0	0	0	10	0	10	0	0	200		1,188.02
" Rollstone ch.	1868	Geo. R. W. Scott, *p.*	'68	'75	109	239	348	55	6	3	9	3	2	0	5	3	6	300	254	1,466.33
Foxborough,	1779	Marshall B. Angier, *p.*	'53	'79	72	189	261	65	0	0	0	4	2	0	6	0	2	250	150	469.01
Framingham, Plym. ch.	1701	L. R. Eastman, jr., *p.*	'62	'71	92	229	321	30	6	13	19	7	0	1	8	4	9	290	160	1,583.83
" Saxonville,	1835	Samuel Bell,	'69	'79	33	91	124	25	1	0	1	1	0	0	1	1	1	90	105	111.14
" South,	1873	Wm. R. Eastman, *p.*	'62	'80	29	96	125	16	0	5	5	1	4	2	7	0	0	200	50	1,420.33
Franklin,	1737	George E. Lovejoy, *p.*	'73	'80	74	185	259	23	0	3	3	5	5	0	10	0	1	225	150	229.91
" South,	1855	Phineas C. Headley,		'79	8	17	25	3	0	0	0	1	0	1	2	0	0	30	20	
Freetown, Assonet P.O.	1807	George F. Walker,	'63	'81	14	29	43	3	0	0	0	0	0	0	0	0	0	35	42	35.85
Gardner, 1st ch.,	1786	Wm. D. Herrick, *p.*	'60	'74	69	173	242	28	3	4	7	4	1	0	5	3	0	203	250	572.52
Georgetown,	1732	{ Charles Beecher, *p.*	'44	'57	36	110	146	29	1	1	2	3	2	0	5	1	0	190		291.39
		{ Seneca M. Keeler,	'63	'79																
" Orth. Memo. ch.,	1864	David D. Marsh, *p.*	'68	'68	48	107	155	22	0	2	2	6	0	0	6	0	0	150	150	513.48
Gill,	1793	Alexander R. Plumer,	'54	'80	13	29	42	16	0	2	2	1	1	0	2	0	2	35	20	
Gloucester, West,	1716	Alexander C. Childs,	'53	'80	9	18	27	5	0	0	0	0	0	0	0	0	0	47	30	8.00
" Evan. Cong. ch.	1829	Frank G. Clark, *p.*	'69	'79	48	140	188	27	2	10	12	3	1	0	4	1	8	304	208	2,200.20
" Lanesville,	1830	Samuel B. Andrews,	'68	'75	37	77	114		2	0	2	0	0	0	0	1	0	187		35.50
Goshen,	1780	John E. M. Wright, *p.*	'52	'80	33	57	90	12	28	0	28	2	0	0	2	20	6	75	36	
Grafton,	1731	John H. Windsor, *p.*	'58	'68	63	163	226	37	3	7	10	1	0	0	1	2	0	225	106	520.38
" Saundersville,	1860	Harvey M. Stone, *p.*	'48	'77	18	41	59	15	2	9	11	2	6	0	8	0	0	120	64	30.00
Granby,	1762	Foster R. Wait, *p.*	'79	'79	81	142	223	27	6	1	7	4	5		9	2	3	141	120	558.09
Granville, East,	1747	J. C. M. Johnston,		'80	23	35	58	11	0	0	0	1	4	0	5	0	0	54	41	30.00
" West,	1786	[H. Prescott, *Lay Pr.*]		'80	21	30	51	13	0	0	0	2	1	0	3	0	0	70	41	22.00
Great Barrington, 1st ch.	1743	Evarts Scudder, *p.*	'59	'67	67	153	220	35	4	2	6	4	3	0	7	2	1	200	156	687.00

" Housatonic,	1841	Chas. W. Mallory, *p.*	'74	'74	51	94	145	24	34	5	39	3	5	0	8	24	15	250	100	366.94
Greenfield, 1st ch.,	1754	Wellington Newell,	'56	'77	16	45	61		0	0	0	1	1	0	2	0	2	120	55	81.81
" 2d ch.,	1817	Erastus Blakeslee, *p.*	'80	'80	73	183	256	56	1	2	3	2	5	0	7	0	0	168	104	681.90
Greenwich,	1749	Edward P. Blodgett, *p.*	'43	'43	38	87	125	27		2	2	3	2		5			184	122	129.30
Groton,	1664	Benj. A. Robie, *p. e.*	'66	'74	59	147	206	44	3	1	4	1	0	3	4	3	1	173	125	638.70
Groveland,	1727				37	93	130	15	16	5	21	2	4	0	6	13	0	152	98	52.84
Hadley, 1st ch.,	1659	Rowland Ayres, D.D., *p.*	'48	'48	59	121	180	19				2			2			130	97	226.29
" North, 2d ch.,	1831	John W. Lane, *p.*	'60	'77	62	91	153	41	2		2	2			2	2	1	111	80	78.36
" Russell ch.,	1841	E. S. Dwight, D.D. *p.*	'44	'64	32	74	106	16		1	1	5			5			50	57	278.59
Halifax,	1734	James Wells,	'49	'80	19	39	58	4	0	0	0		0	0	1	0	0	75	60	
Hamilton,	1714	Benson M. Frink,	'62	'76	48	73	121	31	0	0	0		0	0	1	0	1	110	95	26.00
Hampden,	1785	Edward P. Root, *p.*	'76	'76	39	77	115	37	0	0	0	0		0	1	0	0	65	58	64.70
Hanover, 1st ch.,	1728	William H. Dowden,	'63	'80	10	45	55	10	0	0	0	0	0	0	0	0	0	125	50	3.51
" 2d, Four Corners,	1854	E. Porter Dyer,	'39	'78	17	29	46	9	0	0	0	1	4	0	5	0	2	50	32	28.30
Hanson,	1748	Joshua S. Gay,	'48	'78	7	22	29	8	0	0	0	0	0	0	0	0	0	70	50	17.75
Hardwick, 1st Calv. ch.,	1736				25	50	75	12	0	0	0	0	1	0	1	0	0	125	81	
" Gilbertville,	1867	Willard D. Brown, *p.*	'70	'70	29	71	100	17	2	13	15	0	6	0	6	2	2	150	51	224.26
Harvard,	1733	Frederick A. Reed,	'48	'80	18	55	73		6	2	8	3	1	0	4	4	0	100		253.00
Harwich,	1747	Rufus B. Tobey, *p.*	'80	'80	8	31	39	4	0	2	2	0	0	0	0	0	0	123	60	
" Port, Pilgrim ch.,	1855	John H. Vincent, *p.*	'79	'79	11	31	42	2	1	0	1	0	1	0	1	1	0	137	57	15.00
Hatfield,	1670	Robert M. Woods, *p.*	'77	'77	88	169	257	18	1	3	4	8	1	0	9	0	13	200	150	
Haverhill, West ch.,	1735				50	67	117	16	1	2	3	2	2	0	4	1		94	54	227.76
" 4th ch.,	1744	John Bragdon,	'73	'79	7	25	32	4	1	2	3	0	0	0	0	1	0	63	33	18.75
" Centre ch.,	1833	Henry E. Barnes, *p.*	'62	'76	84	214	298	10	2	0	12	3	3	0	6	0	2	301	200	1,813.55
" North ch.,	1859	R. H. Seeley, D.D., *p.*	'43	'60	106	255	361	37	1	2	3	8	1	0	9	1	3	445		2,192.65
Hawley, East, 1st ch.,	1778	Henry Seymour,	'43	'70	25	43	68	14	0	1	1	3	1	0	4	0	1	65	28	15.36
" West,	1825	Lincoln Harlow,	'63	'79	18	25	43	4	1	1	2	0	0	0	0	0	0	40	33	22.06
Heath,	1785	[Isaac W. Peach, *Lic.*]		'80	8	18	26	4	0	0	0	0	2	0	2	0	0		30	5.00
Hingham, Ev. Cong. ch.,	1847	Edward C. Hood,	'74	'75	22	46	68	10	2	3	5	2	0	0	2	1	3	115	40	174.31
Hinsdale,	1795	Ephraim Flint, D.D., *p.*	'67	'67	80	129	209	39	3	3	6	4	6	0	10	1	1	225	121	948.66
Holbrook, Winthrop ch.,	1856				67	131	198	9	2	2	4	6	0	0	6	2	1	228	243	1,933.30
Holden,	1742	Henry C. Fay,	'58	'80	72	146	218		0	2	2	0	0	0	0	0	0	200	129	
Holland,	1765	Solomon Bixby,	'53	'78	15	37	52	11	0	0	0	0	0	0	0	0	0	85	42	44 00
Holliston, 1st ch.,	1728	George M. Adams, *p.*	'51	'73	108	255	363	59	0	3	3	11	4	0	15	0	0	330	250	1,058.41
Holyoke, 1st ch.,	1799				34	49	83	7	0	2	2	3	0	0	3	0		25	37	33.23
" 2d ch.,	1849	John L. R. Trask, *p.*	'67	'67	125	274	399	22	36	41	77	3	6	1	10	24	8	720	210	2,235 00
Hopkinton,	1724				76	172	248	54	6		7	6	2	0	8	3		398	190	2,567 07
Hubbardston,	1770	John F. Norton,	'44	'77	38	67	105	26	0	5	5	0	3	0	3	0	0	105	57	176.87
Huntington, 1st ch.,	1778	[W. D. Clapp, *lay pr.*]		'77	19	38	57	6	0	0	0	1	0	0	1	0	0	50	40	
" 2d ch.,	1846	Henry A. Dickinson,	'63	'77	25	64	89	14	1	5	6	0	5	0	5	1	2	65	57	
Hyde Park,	1863	Perley B. Davis, *p.*	'62	'67	112	221	333	40	6	6	12	3	17	0	20	2	8	339	225	1,060.03
[" Clarendon Hills,	1880	Samuel D. Hosmer,	'56	'80	7	8	15													

CHURCHES.		MINISTERS.			MEMBERS.				ADMITTED.			REMOVED.				BAPT.		SAB. SCH.	FA.	BEN. CON.
Place and Name.	Org.	Name.	Ord.	C'd	Ma.	Fe.	To.	Ab.	P.	L.	To.	Di.	L.	Dc.	To.	Ad.	In.			
Ipswich, 1st,	1634	Edwin B. Palmer, *p.*	'59	'76	42	140	182	24	1	0	1	4	0	0	4	1	1	180	183	$1,034.19
" South ch.,	1747	T. Frank Waters, *p.*	'76	'79	37	121	158	18	1	1	2	3	0	0	3	1	5	140		326.53
" and Rowley, — Linebrook,	1749	Benjamin Howe, *p.*	'45	'71	23	37	60	42	0	0	0	1	2	0	3	0	1	40	35	44.63
Kingston, Mayflower ch.,	1828				19	69	88		0	0	0	1	1	0	2	0	0	85	62	15.00
Lakeville,	1725																			
" Union Grove,	1877	William Leonard, *p.*	'44	'77	5	8	13	1	0	0	0	0	0	0	0	0	0	30	30	
Lancaster,	1839	Wm. De L. Love, jr., *p.*	'78	'78																207.82
Lanesborough,	1764	William F. Avery,	'55	'77	6	15	21	0	3	2	5	1	0	0	1	2	0	50	35	87.00
Lawrence, Law. st. ch.,	1847	Joshua Coit, *p.*	'60	'74	126	260	386	85	1	8	9	4	12	0	16	1	3	292	306	2,525.12
" Central ch.,	1849	George H. Ide, *p.*	'69	'76	100	181	281	30	7	2	9	2	6	0	8	4	5	250	200	495.00
" Eliot ch.,	1865	Edward P. Hooker, *p.*	'61	'81	69	158	227	38	6	6	12	7	5	0	12	3	9	194	180	270.85
" South ch.,	1868	Clark Carter, *p.*	'68	'73	35	61	96	15	0	0	0	0	0	0	0	0	2	120	106	60.70
" Tower Hill ch.,	1877	V. J. Hartshorne, *p.*	'65	'80	47	66	113	17	22	13	35	0	1	0	1	2	2	165	100	
" Riverside ch.,	1878	*Students.*			25	34	59	11	0	2	2	0	1	0	1	0	4	150	70	5.00
Lee,	1780	Lyman S. Rowland, *p.*	'64	'77	158	309	467	65	7	5	12	8	17	0	25	1	3	350	225	3,924.20
Leicester, 1st ch.,	1718	Amos H. Coolidge, *p.*	'57	'57	87	140	227	50	1	2	3	6	7	0	13	1	0	285	175	
Lenox,	1769	R. DeWitt Mallary, *p.*	'80	'80	55	99	154	23	9	0	9	5	1	0	6	3	3	230		401.89
Leominster,	1822	G. H. De Bevoise, *p.*	'65	'80	107	209	316	62	2	3	5	1	2	1	4	2	6	250		384.38
" North,	1874	Edward G. Smith, *p.*	'71	'77	22	44	66	5	2	0	2	4	2	0	6	2	1	140	80	177.27
Leverett,	1784	Asa F. Clark,	'42	'73	25	60	85	12	0	1	1	3	1	0	4	0	3	120	86	48.51
Lexington, Hancock ch.,	1868	Edward G. Porter, *p.*	'68	'68	35	64	99	21	3	4	7	2	1	0	3	2	2	160	85	377.62
Lincoln, 1st,	1747	H. J. Richardson, *p.*	'60	'60	41	68	109	21	2	6	8	1	3	0	4	0	1	117	63	492.00
Littleton,	1840	William Sewall,	'55	'77	21	32	53	13	0	5	5	2	0	0	2	0	0	101	35	443.68
Longmeadow,	1716	John W. Harding, *p.*	'50	'50	50	95	145	3	4	2	6	4	0	0	4	2	1	96	73	580.95
" East,	1829	Albert I. Dutton, *p.*	'63	'69	44	73	117	17	0	7	7	2	2	0	4	0	1	90	70	294.92
Lowell, Pawtucket,	1797	Elias Nason,	'52	'76	26	34	60	6	2	2	4	4	0	0	4	0	0	100	70	76.67
" 1st ch.,	1826	Smith Baker, *p.*	'60	'71	202	580	788	207	30	13	43	16	21	1	38	24	11	633	315	2,428.04
" Eliot ch.,	1830	John M. Greene, *p.*	'57	'70	111	286	397	118	16	13	29	7	2	0	9	8	8	431	180	1,550.67
" John st. ch.,	1839	E. B. Foster, D.D., *p.* Jos. B. Seabury, *p.*	'41 '75	'66 '75	99	277	376	74	4	3	7	3	4	0	7	3	3	287	145	1,042.62
" Kirk st. ch.,	1845	Chas. D. Barrows, *p.*	'71	'71	220	423	643	80	22	9	31	6	5	0	11	4	10	500	356	6,187.98
" High st. ch.,	1846	Owen Street, *p.*	'42	'57	80	168	248	40	7	7	14	4	4	0	8	2	8	400	170	360.49
" French ch.,	1877	Thomas G. A. Coté, *p.*	'71	'77	51	40	91		34	7	41	1	1	0	2	20	10	75	30	314.66
Ludlow, 1st ch.,	1790	Samuel V. McDuffie,	'69	'74	40	92	132	29	2	2	4	4	7	0	11	2	1	92	70	232.45
" Mills,	1867	Chester L. Cushman,	'59	'78	11	30	41	3	2	5	7	0	9	0	9	1	0	125	70	
Lunenburg,	1835	Horace Parker,	'61	'80																

Lynn, 1st ch.,	1632	Walter Barton, *p.*	'64	'76	70	200	270	25	2	1	3	3	6	1	10		2	334	130	381.61
" Central ch.,	1850	Albert H. Currier, *p.*	'62	'65	68	183	251		2	5	7	2	6		8	2	4	416	200	1,372.17
" Chestnut st. ch.,	1860	Sereno D. Gammell, *p.*	'63	'80																
" North ch.,	1869	James L. Hill, *p.*	'75	'75	70	192	262	20	2	6	8	3	6	0	9	2	5	275	210	95.39
Lynnfield, Centre,	1720	Calvin B. McLean,	'78	'80	17	48	65	18	0	0	0	0	2	0	2	0	1	96	60	35.72
" 2d ch.,	1854	Calvin B. McLean,	'78	'80	5	4	19	3	0	0	0	0	0	0	0	0	0	40	25	
Malden, 1st ch.,	1649	J. W. Wellman, D.D., *p.*	'51	'74	154	272	426	77	6	10	16	4	2	0	6	5	8	587	245	2,726.44
" Maplewood,	1874	Alfred S. Hudson,	'67	'76	18	37	55	7	8	6	14	0	6	0	6	7	0	200	70	207.20
" Linden,	1876	Alfred S. Hudson,	'67	'76	7	16	23	3	3	4	7	0	0	0	0	2	0	113	35	45.00
Manchester,	1716	George L. Gleason, *p.*	'66	'69	47	133	180	30	7	0	7	7	0	0	7	6	0	240	170	357.00
Mansfield,	1838	Jacob Ide, jr., *p.*	'56	'56	77	133	210	18	0	2	2	3	0	0	3	0	3	250	130	
Marblehead, 1st ch.,	1684	John H. Williams, *p.*	'73	'73	60	230	290	10	6	2	8	6	0	0	6	2	2	415	260	368.00
Marion,	1703	Edward N. Pomeroy, *p.*	'68	'77	45	76	121	15	7	0	7	3	0	0	3	4	2	120	105	102.00
Marlborough, Union ch.	1666	Samuel E. Eastman,	'75	'80	82	197	279		0	0	0	3	2	0	5		4	346	145	
Marshfield, 1st ch.,	1622	Ebenezer Alden, jr., *p.*	'43	'50	23	65	88	2	19	2	21	2	1	0	3	15	0	150	117	273.99
" East, 2d ch.	1835				17	22	39	3	0	0	0	0	1	0	1	0	0	40	40	10.00
Mattapoisett,	1736	Augustus H. Fuller,	'78	'78	37	88	125	33	2	2	4	0	1	0		1		120	100	52.27
Maynard,	1852	Charles E. Milliken,	'60	'79	76	171	247	90	0	4	4	4	6	0	10	0	5	300		216.55
Medfield, 2d ch.,	1823	George H. Pratt,	'66	'79	25	84	109	30	1	6	7	3	0	2	5	0	1	80	80	1,341.86
Medford, Mystic ch.,	1847				85	243	328	32	0	3	3	7	4	0	11	0	3	395	182	852.24
" West,	1872	Marshall M. Cutter, *p.*	'68	'74	29	45	74	13	0	4	4	0	1	0		0	6	141	92	55.33
Medway, East, 1st ch.,	1714	Ephraim O. Jameson, *p.*	'60	'71	39	86	125	20	3	0	3	2	3	0	5		3	215	128	140.33
" West, 2d ch.,	1750	James M. Bell, *p.*	'58	'76	72	174	246	35	1	4	5	13	3	2	18		2			
" Village,	1838	Rufus K. Harlow, *p.*	'68	'72	55	146	201	47	0	2	2	4	1	0	5	0	1	165	140	411.52
Melrose,	1858	Albert G. Bale, *p.*	'68	'68	73	154	227	32	4	12	16	0	0	0	0	4	6	303	134	776.24
" Highlands,	1875	John G. Taylor,	'73	'76	17	42	59	18	2	3	5	0	4	0	4	2	1	125	60	16.00
Merrimac,	1726	Wm. H. Hubbard, *p.*	'74	'76	117	218	335	19	1	1	2	4	4	0	8	1	0	226	204	700.56
Methuen, 1st ch.,	1729	Zeph. S. Holbrook, *p.*	'76	'78	84	172	256	25	4	9	13	9	4	0	13	2	3	218	169	183.00
Middleborough, 1st ch.,	1694	Nathan T. Dyer, *p.*	'78	'78	91	159	250	37	2	1	3	4	2	1	7	2	0	250	175	149.30
" North ch.,	1748	Ephraim W. Allen,	'43	'77	45	115	160	31	0	0	0	5	2	0	7	0	0	150	144	221.71
" Central ch.	1847	Henry M. Grant, *p.*	'63	'79	91	182	273	26		9	10	4	0	0	4	0	0	360	220	292.91
Middlefield,	1783	Charles M. Peirce, *p.*	'63	'68	45	73	118	15	3	0	3	2	7	0	9		2	110	50	203.02
Middleton,	1729				49	105	154	14	2	2	4	1	3	0	4	0	0	175	150	133.58
Milford, 1st ch.,	1741	Oliver S. Dean, *p.*	'64	'77	75	213	288	40	4	10	14	6	9	0	15	4	6	325	204	535.54
Millbury, 1st ch.,	1747	George A. Putnam, *p.*	'60	'72	41	123	164	34	6		7	6	5	0	11	3	4	250	135	565 21
" 2d ch.,	1827	John L. Ewell, *p.*	'71	'78	48	15	163	35	7	8	15	4	7		11	7		150	119	519.73
Milton, 1st ch.,	1678	William W. Parker,	'58	'78	34	62	96	25	1		2	2	1	0	3	0	0	50	70	
" East, 2d ch.,	1843	Robert F. Gordon,	'75	'75																
Monson,	1762	Ezra H. Byington, *p.*	'59	'80	78	176	254	46	1	2	3	3	5	1	9	1	2	190	200	1,044.16
Montague, 1st ch.,	1752	Henry C. Alvord, *p.*	'79	'79	67	113	180	34		3	3	7	6	0	13	0	0	135	96	128.46
" Miller's Falls,	1872	Leonard S. Parker,	'38	'76	18	41	59	14	0		1	0	0	0	0	0	4	70	54	65.50
" Turner's Falls,	1875	Leonard S. Parker,	'38	'76	12	25	37	8	7	6	13	1	5	0	6	0	3	100	40	53.00

CHURCHES.		MINISTERS.			MEMBERS.				ADMITTED.			REMOVED.				BAPT.		SAB. SCH.	FA.	BEN. CON.
Place and Name.	Org.	Name.	Ord.	C'd	Ma.	Fe.	To.	Ab.	P.	L.	To.	Di.	L.	Dc	To.	Ad.	In.			
Monterey,	1750	Alwin E. Todd,	'75	'77	59	93	152	31	0	0	0	1	3	0	4	0	0	200	130	$55.74
Montgomery,	1797				2	5	7	0	0	0	0	0	0	0	0	0	0	0	0	
Mount Washington,	1874				4	14	18	4	0	0	0	0	0	0	0	0	0	25	13	
Nantucket,	1728	Howard A. Hanaford,	'74	'78	25	215	240		0	1	1	5	3	0	8	0	0	163	135	14.00
Natick, 1st ch.,	1802	Francis N. Peloubet, *p.*	'57	'72	142	282	424	30	2	13	15	9	3	2	14	2	3	676	315	1,573.76
" So ,JohnEliot ch.	1859	Pearse Pinch, *p.*	'78	'78	18	41	59	19	1	0	1	2	7	0	9	0	3	100	36	84.28
Needham,WellesleyP.O.	1798	Perez D. Cowan, *p.*	'69	'79	60	115	175	38	15	11	26	1	2	0	3	6	2	186	140	393.25
" GrantvilleP.O.	1847	Jonathan Edwards, *p.*	'48	'76	29	52	81	14	0	3	3	1	4	0	5	0	1	100	60	1,000.00
" Evan.Cong.ch.	1857				34	57	91	29	1	2	3	2	1	0	3	0	0	140	64	34.96
New Bedford, 1st ch.,	1696	Samuel C. Bushnell, *p.*	'79	'79	25	29	54	18	1	1	2	1	0	0	1	0	0	75	50	125.00
" North ch.,	1807	Albert H. Heath, *p.*	'68	'76	134	343	477	85	10	16	26	11	6	0	17	7	5	430		1,051.93
" Trinitarian ch.	1831	Matthew C. Julien, *p.*	'72	'72	54	118	172		0	3	3	1	2	0	3	0	4	332		1,373.55
New Braintree,	1754				10	44	54	14	0	0	0	0	4	0	4	0	0	60	44	
Newbury, 1st ch.,	1635	L. Withington, D.D., *p.*	'16	'16	47	134	181	33	1	0	1	6	0	1	7	0	4	155		356.98
		Omar W. Folsom, *p.*	'72	'72																
" Byfield,	1706				50	77	127	27	2	3	5	4	1	0	5	1	0	75	110	147.30
Newburyport, North ch	1768	Charles P. Mills, *p.*	'80	'80	55	200	255	24	2	6	8	7	6	0	13	2	0			373.54
" 4th ch.,	1793	James H. Ross, *p.*	'78	'78	60	128	188	6	9	2	11	7	1	0	8	2	0	150		336.93
" Belleville,	1808	Daniel T. Fiske, D.D., *p.*	'47	'47	76	181	257	35	0	3	3	5	4	0	9	0	0	350	242	1,913.31
" Whitefield ch.	1850	S. J. Spalding, D.D., *p.*	'46	'51	49	139	188	25	0	3	3	2	2	1	5	0	1	157	153	444.74
New Marlboro', 1st ch.,	1744	[Simeon T. Frost, *Lic.*]		'79	28	73	101	32	0	0	0	3	0	0	3	0	0	155	60	
" Southfield,	1794				13	27	40	0	0	0	0	0	0	0	0	0	0	0		
" Mill River,	1871	[Simeon T. Frost, *Lic.*]		'79	27	50	77	16	0	3	3	2	8	0	10	0	0	85	50	12.00
New Salem,	1845	Samuel H. Amsden,	'56	'76	18	41	59	6	1	2	3	1	0	0	1	1	0	70	89	5.00
Newton, Centre, 1st ch.,	1664	D. L. Furber, D.D., *p.*	'47	'47	104	170	274	47	2	8	10	6	9	0	15	2	5	273	110	3,073.80
" West, 2d ch.,	1781	Henry J. Patrick, *p.*	'54	'60	102	187	289	51	3	7	10	2	11	0	13	1	1	260	150	539.61
" Eliot ch.,	1845	W. Calkins, D.D., *p.*	'62	'80	142	277	419	57	4	17	21	9	23	3	35	0	1	386	211	7,835.93
" Auburndale,	1850	Calvin Cutler, *p.*	'62	'67	86	135	221	43	4	4	8	0	10	0	10	1	4	290	130	2,865.68
" North Village,	1866	Samuel E. Lowry, *p.*	'67	'67	35	63	98	47	2	3	5	3	11	0	14	0	3	132	70	61 00
" Newtonville,	1868	E. Frank Howe, *p.*	'62	'76	44	104	148	12	3	12	15	1	12	0	13	2	7	154	156	283.88
" Highlands,	1872	George G. Phipps, *p.*	'68	'78	30	39	69	8	6	4	10	1	3	0	4	5	1	159	105	657.95
Norfolk,	1839				9	28	37	7	0	1	1	2	1	0	3	0	0	60	39	51.59
North Adams,	1827	Theodore T. Munger, *p.*	'56	'77	205	336	541	160	4	14	18	4	9	0	13	1	5	408	290	687.89
Northampton, 1st ch.,	1661	William S. Leavitt, *p.*	'45	'67	110	289	399	40	4	5	9	9	3	0	12	2	4	300		
" Edwards ch.	1833	Henry M. Tyler,	'72	'80	100	234	334		9	6	15	12	4	0	16					
" Florence ch.	1861	Elisha G. Cobb, *p.*	'60	'66	83	179	262	60	4	7	11	2	7	0	9	2	6	250		
North Andover,	1834	George Pierce, *p.*	'63	'78	58	114	172	41	0	1	1	7	0	0	7	0	0	200	75	125.00

Northborough,	18˜2	George B. Adams, *p.*	'79	'79	37	103	140	21	0	0	0	0		0	1	0	3	141	85	116.35
Northbridge, 1st ch.,	1782				20	65	85	30	1	0	1		8	0	8	1	0	50	65	30.38
" Whitinsville,	1834	John R. Thurston, *p.*	'59	'71	93	158	251	34		4	5	5	8	0	13	1	1	275	210	9,937.41
" Rochdale,	1879				3	12	15	0	2	13	15	0	0	0	0	2	0	40	40	
North Brookfield, 1st ch.	1752	Sedgwick P. Wilder, *p.*	'80	'80	123	235	358	39	2	5	7	7	2	0	9	2	3	368		1,157.04
" Union ch.,	1854	John W. Hird, *p.*	'79	'79	29	68	97	8	0	6	6	1	6	2	9			232		
Northfield,	1825	Ellis R. Drake, *p.*	'68	'80	50	78	128	10	5		6	2	2	0	4	4	0	160	60	135.98
North Reading,	1720	George E. Allen, *p.*	'58	'80	17	68	85	14		0	1	2	0	0	2	0	1	120	49	7.79
Norton,	1832	William N. T. Dean,	'75	'76	14	60	74	7		1	2	2	1	0	3		1	100	75	1,083.89
Norwood,	1736	Ellis Mendell,	'79	'78	50	100	150		1	3	4	2	2	0	4		1	160	60	154.50
Oakham,	1773				50	120	170	29	0	0	0	7	0	1	8	0	1	200	80	306.12
Orange, North,	1843	John H. Garman,	'47	'76	9	21	30	3			2	0	0	0	0		0	60	20	19.55
" Central ch.,	1846	Alfred F. Marsh,	'67	'77	52	112	164	15	0	2	2	4	10	1	15	0	1	160	100	54.10
Orleans,	1646	Charles E. Harwood, *p.*	'71	'71	24	100	124	22	0	1	1	8	1	0	9	0	2	222	165	
Otis,	1779	James C. Seagrave,	'51	'78	22	57	79	15	0	0	0	1	2	0	3	0	0	125	90	16.94
Oxford,	1721	Amzi B. Emmons, *p.*	'73	'78	58	127	185	17	3	5	8	2	2	3	7	1	0	220	110	877.97
Palmer, 1st, Thorndike,	1733	Charles H. Ricketts,	'80	'80	31	45	71	6	0	0	0	0	2	0	2	0	0	100	80	10.71
" 2d ch.,	1847	B. M. Fullerton, *p.*	'68	'68	61	127	188	19	0	4	4	5	3	0	8	0	0	173	130	551.51
Paxton,	1767	[John E. Dodge, *Lic.*]		'80	40	82	122	28	2	5	7	8	1	0	9		0	105	100	46.10
Peabody,	1713	Willard G. Sperry, *p.*	'78	'78	73	204	277	29	5	7	12	6		0	7	5	4	312	300	
" Rockville,	1874	John W. Colwell,	'75	'81	18	54	72	8	2	0	2	0	0	0	0	22	0	173	100	16.25
Pelham,	1837	William K. Vaill,	'66	'72	8	20	28	16										42	46	1.00
" Packardville,	1869	William K. Vaill, *p.*	'66	'71	10	20	30	13										53	37	1.00
Pepperell,	1747	W. G. Shoppe, *p.*		80																73.32
Peru,	1770				33	38	71	7	0	0	0	3	4	0	7	0	0	70	40	50.50
Petersham,	1823	Elbridge W. Merritt,	'66	'78	12	37	49	3	2	0	2	2	0	0	2	0	0	30	26	33.58
Phillipston,	1785	Francis V. Tenney,	'45	'78	47	96	143	30	2	2	4	0	1	0	1	2	0	115	65	309.26
Pittsfield, 1st ch.,	1764	Jonathan L. Jenkins, *p.*	'55	'77	145	356	501	95	4	3	7	4	15	0	19	2	14	590		4,443 12
" 2d ch.,	1846	Samuel Harrison,	'50	'72	16	43	59	20	0	0	0	0	0	0	0	0	0	40	20	10.29
" South ch.,	1850	Charles H. Hamlin,	'76	'79	106	262	368	75	5	22	27	5	16	15	36	3	7	225	180	489.00
Plainfield,	1786	Solomon Clark,	'41	'58	51	78	129	20	0	2	2	4	0	0	4	0	0	125	85	109.00
Plymouth, 2d, South,	1850	Thomas S. Robie,	'59	'79	20	37	57	4	0	0	0	6	2	1	9	0	1	65	68	12.25
" Ch. of Pilgrimage,	1801	Geo. A. Tewksbury, *p.*	'63	70	79	222	301	42	3	4	7	9	6	1	16		3	473	250	631.27
" Chiltonville, 4th ch	1818				35	69	104	31	0	0	0	2	3	0	5	0	0	175		} 80.00
" " 5th ch.	1862				29	53	82	19	0	0	0	0	1	0	1	0	0			
Plympton,	1698	Benjamin F. Grant,	'76	'80	18	62	80	27	2	0	2	1	1	0	2	0	0	60	65	39.66
Prescott,	1823	Thomas S. Norton,	'46	'75	20	28	48	12				2			2			50	35	16.00
Princeton, Centre, 1st ch.	1764	George M. Howe, *p.*	'74	'74	42	88	130	15	4		5	2	2	0	4		0	160	93	129.25
Provincetown,	1769	Elbridge P. McElroy,	'70	'78	18	62	80	12	0	0	0	0	3	0	3	0	5	110	61	
Quincy, Evan. Cong. ch.	1832	Edward Norton, *p.*	'64	'74	38	113	151	12	2	4	6	4	3	0	7	0	4	275	200	473.46
" Wollaston ch.,	1876	F. Hovey Allen,		'80	20	22	42	11	1	0	1	0	1	0	1	1	0	130	45	235.00
Randolph, 1st ch.,	1731	John C. Labaree, *p.*	'63	'65	44	118	162	15	4	2	6	3	6	0	9	4	1	216	190	1,157.97

CHURCHES.		MINISTERS.			MEMBERS.				ADMITTED.			REMOVED.				BAPT.		SAB. SCH.	PA.	BEN. CON.
Place and Name.	Org.	Name.	Ord.	C'd	Ma.	Fe.	To.	Ab.	P.	L.	To.	Di.	L.	De	To.	Ad.	In.			
Raynham,	1731	David Bremner,	'55	'79	40	80	120	30	0	0	0	4	7	0	11	0	0	135	75	$48.23
" North,	1875	Chas. A. G. Thurston, *p.*	'77	'77	9	20	29	1	1	0	1	0	1	0	1	1	0	90	100	
Reading, Old South ch.,	1770	Lorenzo J. White,	'58	'76	55	144	199	22	6	5	11	3	2	0	5	1	0	150	130	114.48
" Bethesda ch.,	1849	Frank S. Adams, *p.*	'80	'80	91	188	279	30	3	6	9	5	7	0	12	2	2	283	170	4,747.77
Rehoboth,	1721	George H. Tilton.	'73	'78	76	100	176	34	12	5	17	3	0	0	3	8	0	155	75	165.00
Revere,	1828	Joseph P. Bixby, *p.*	'62	'79	15	38	53	9	0	13	13	1	1	0	2	0	0	173	101	29.01
Richmond,	1765	[T. W. Curtiss, *Presb.*]	'42	'69	32	68	100	5	4	2	6	5	4	0	9	1	0	50	60	10.00
Rochester, Centre, 1st ch.	1703	William R. Joyslin,	'64	'78	21	63	84	16	3	2	5	1	3	2	6	2	0	78	50	280.75
" North,	1753	William Leonard, *p.*	'44	'77	13	26	39	3	0	0	0	0	1	0	1	0	0	45	40	109.44
Rockland,	1813	Leonard Z. Ferris, *p.*	'65	'80	83	159	242	21	14	1	15	2	4	0	6	10	5	305	140	1,147.76
Rockport, 1st ch.,	1755	Rowland B. Howard, *p.*	'60	'80	79	167	246	29	1	0	1	8	3	0	11	0	0	200	150	
" Pigeon Cove,	1874	Samuel B. Andrews,	'68	'78	9	20	29	6	3	1	4	1	0	0	1	1	0	135	75	
Rowley,	1639	Charles C. Bruce, *p.*	'78	'78	59	119	178	33	0	0	0	3	0	0	3	0	1	75	95	32.00
Royalston, 1st ch.,	1766	Wilbur Johnson, *p.*	'65	'74	51	103	154	41	0	0	0	1	0	0	1	0	1	120	90	858.74
" South, 2d ch.	1837				44	72	116	28	0	1	1	2	0	0	2	0	0	100	90	100.00
Rutland,	1720	George S. Dodge, *p.*	'72	'77	59	132	191	35	3	1	4	10	0	0	10	3	0	250	195	173.56
Salem, Tabernacle ch.,	1629	DeWitt S. Clark, *p.*	'68	'79	53	257	310	36	7	8	15	4	3	0	7	5	2	365	291	3,164.03
" South ch.,	1735	Edward S. Atwood, *p.*	'56	'64	82	287	369			1	1	5	7		12		4	400	300	2,372.35
" Crombie st ch.,	1832	Hugh Elder, *p.*	'68	'68	51	199	250	49	8	3	11	5	4	0	9	5	2	241		4.07
Salisbury, Rocky Hill,	1718	[A. G. Morton, *Bapt.*]			2	3	5													
" Union ch.,	1835	Wm. F. Slocum, *p.*	'78	'78	25	68	93		0	0	0	2	2	0	4	0	0	205	130	133.43
Sandisfield, 1st ch.,	1756				13	28	41	15	0	0	0	3	0	0	3	0	0	40	20	
" New Boston,	1874	Minot S. Hartwell,	'80	'80	18	30	48	3	0	0	0	0	0	0	0	0	2	78	63	1,013.76
Sandwich,	1639	Bernard Paine.	'67	'80	50	120	170	20	0	0	0	1	0	0	1	0	0	150	80	
Saugus, Centre,	1732	Edward L. Chute, *p.*	'80	'80	21	43	64	21	0	0	0	1	3	0	4	0	6	120	50	98.07
Scituate,	1635	Will C. Wood,	'68	'79	11	44	55	8	0	0	0	0	0	0	0	0	0	100	35	47.62
Seekonk (and *E. Providence, R. I.*),	1643	Leve't S. Woodworth, *p.*	'74	'79	69	89	158	46	1	0	1	8	5	0	13	1	0	219	110	136.91
Sharon, 1st Cong'l ch.,	1741	Henry C. Weston, *p.*	'69	'74	31	74	105	13	0	2	2	2	0	0	2	0	2	118	80	167.04
Sheffield,	1735	Mason Noble, jr., *p.*	'69	'69	32	93	125	11	0	1	1	4	0	0	4	0	0	141	119	149.70
Shelburne, 1st ch.,	1770	George L. Clark, *p.*	'76	'76	75	103	178	18	3		3	1	1	1	3		1	250	87	369.92
" Falls,	1850	Wm. D. McFarland, *p.*	'78	'80	45	125	170	31	2	1	3	0	3	0	3	1	7	220	120	95.67
Sherborn,	1685	Edmund Dowse, *p.*	'38	'38	46	114	160	19	0	2	2	2	2	0	4	0	0	118	106	129.00
Shirley, Village,	1828	Albert Norcross,		'80																261.00
Shrewsbury,	1723	John L. Scudder, *p.*	'77	'77	44	105	149	22	2	1	3	1	14	0	15	2	0	237	105	391.00
Shutesbury,	1742	H. B. Smith,	'47	'80	18	22	40	7	0	0	0	0	0	0	0	0	0	25	25	
Somerset,	1861	Joseph C. Halliday,	'64	'77	16	33	49	18	4	0	4	0	0	1	1	4	3	60	54	94.00

Somerville, 1st ch., East,	1855	Wm. S. Hubbell, *p.*	'68	'72	172	308	480	65	4	4	8	5	15	0	20	2	16	690	342	4,038.74
" Broadway ch.,	1864				63	103	166	30	0	0	0	1	9	0	10	0	0	250	100	228.16
" West,	1874	Charles B. Sumner, *p.*	'68	'80	36	69	105	23	0	3	3	0	8	0	8	0	3	165	47	
" Prospect Hill,	1874	Albert E. Winship, *p.*	'75	'76	72	125	197	32	21	19	40	3	14	1	18			342	219	
South Abington,	1807	Frank P. Tompkins,	'70	'77	84	165	249	24	5	3	8	13	2	0	15	3	2		160	380.43
Southampton,	1743	Edson L. Clark,	'59	'77	87	148	235	35	0	2	2	3	4	0	7	0	3	154	109	238.15
Southboro', Pilgrim ch.,	1831	Archibald L Love, *p.*	'79	'79	38	88	127	27	1	1	2	2			2			130	69	299.82
" Southville,	1865	John LeBosquet,	'36	'78	16	40	56	11	2	3	5	1	0	0	1	2	0	100	30	
Southbridge,	1801	Joseph Danielson, *p.*	'65	'77	60	149	209	61	3	2	5	2	4	0	6	1	1	212	100	867.88
South Hadley, 1st ch.,	1733	W. DeL. Love, D.D., *p.*	'48	'79	106	213	319	25	4	4	8	6	8		14	4	3	245	193	196.91
" Falls,	1824	Winf'ld S. Hawkes, *p.*	'68	'78	98	226	324	55	2	5	7	8	19		27	1		343	225	649.63
Southwick,	1773	Richard Knight,	'37	'78	19	45	64	12	0	1	1	1	0	0	1	0	0	95	54	20.00
Spencer,	1744	Avery S. Walker, *p.*	'57	'77	72	151	223	18	5	2	7	4	5	0	9	1	3	400	275	1,161.09
Springfield, 1st ch.,	1637	E. P. Terhune, D.D., *p.*	'55	'79	255	514	769	100	6	24	30	5	32	0	37	1	5	707	450	2,253.93
" Olivet ch.,	1833	Luther H. Cone, *p.*	'55	'67	94	241	335	53	8	11	19	2	17	1	20	6	2	287	165	654.69
" South ch.,	1842	S.G. Bucking'm, D.D., *p.*	'37	'47	143	295	438	40	6	11	17	6	8	0	14	2	9	300	175	1,769.62
" North ch.,	1846	WashingtonGladden, *p.*	'60	'75	153	303	456	60	8	11	19	5	4		9	6		266	220	
" Indian Orch'd,	1848	Franklin M. Sprague,	'75	'79	15	34	49	5	4	0	4	0	3	0	3	3	0	100	60	143.30
" Sanford st. ch.,	1864	John H. Docher, *p.*	'77	'77	28	44	72	8	5	3	8	2	0	2	4	2	3	61	30	62.00
" Hope ch.,	1876				46	96	142	17	11	7	18	1	3	0	4	5	1	316	150	157.09
Sterling,	1852	Benjamin F. Perkins,	'65	'77	19	46	65	15	0	0	0	0	2	0	2	0	0	70	35	164.51
Stockbridge, 1st ch.,	1735	Francis B. Perkins, *p.*	'60	'80	92	157	249	30	3	2	5	4	4	1	9	1	0	180	113	1,374.47
" Curtisville,	1824	Albert G. Beebee,	'54	'80	58	84	142	12	8	1	9	1	1	0	2	6	7	125	55	91.60
Stoneham,	1729	William J. Batt, *p.*	'59	(2) '75	41	117	158	25	3	0	3	5	1	0	6	2	1	275	180	187.28
Stoughton, 1st ch.,	1744	[D. O Clark.]		'79	37	60	97	14	1	0	1	3	0	0	3	1	0	200	135	6.35
Sturbridge,	1736	M. L. Richardson, *p.*	'60	'71	53	149	202	58	0	0	0	2	0	0	2	0	0	125	90	228.71
Sudbury, Union ch.,	1640	George A. Oviatt,	'38	'75	74	147	221	30	0	1	1	4	0	0	4	0	0	282	180	234.00
Sunderland,	1718	William F. Arms, *p.*	'60	'75	116	175	291	23	0	1	1	2	2	0	4	0	4	250	120	331.96
Sutton, 1st ch.,	1720	Wm. A. Benedict, *p.*	'49	'76	78	152	230	33	3	2	5	2	3	0	5	1	1	155	150	197.63
Swampscott, 1st ch.,	1846	George A. Jackson, *p.*	'72	'80	17	64	81	21	5	1	6	1	0	0	1	4	1	118	75	341.00
Taunton, West, 1st ch.,	1637	Thos. T. Richmond, *p.*	'32	'60	31	73	104	13	2	1	3	1	0	0	1	1	0	125	65	68.00
" Trin. Cong. ch.,	1821	Erast's Maltby (*ret.*) *p.*	'24	'26	79	237	316	49	13	0	13	4	4	0	8	6	0	250		534.99
		Heman P. DeForest, *p.*	'67	'80																
" Winslow ch.,	1837	Mort'r Blake, D.D., *p.*	'39	'55	72	153	225	47	17	4	21	2	3	0	5	12	2	350	164	866.16
" East,	1853	William H. Wolcott,	'70	'80	25	47	72		1	0	1	0	1	0	1	1	0	125	70	
" Union ch.,	1868	John W. Ballantine, *p.*	'79	'79	54	129	183	19	8	6	14	1	3	0	4	5	7	260	225	52.41
Templeton,	1832				42	83	125	25	0	1	1	7	3	1	11	0	0	110	78	123.41
" Baldwinville,	1874				16	49	65	9	1	2	3	0	0	0	0	1	0	85	95	99.79
Tewksbury,	1735	S. Franklin French, *p.*	'64	'71	39	113	152	36	1	2	3	3	1	0	4	0	3	140	120	263.30
Tisbury, West, 1st ch.,	1673	John H. Mellish,	'55	'80	23	61	84	22	1	4	5	0	9	0	0	1	2	80	55	17.25
Tolland,	1797	Charles Jones,	'35	'79	21	31	52	5	0	1	1	1	1	0	2	0	0	70	45	20.00
Topsfield,	1663	[David W. Kilburn, *Lic.*]		'80	42	109	151	14	0	0	0	3	2	0	5	0	1	168		332.92

CHURCHES.		MINISTERS.			MEMBERS.				ADMITTED.			REMOVED.				BAPT.		SAB. SCH.	FA.	BEN. CON.
Place and Name.	Org.	Name.	Ord.	C'd	Ma.	Fe.	To.	Ab.	P.	L.	To.	Di.	L.	Dc.	To.	Ad.	In.			
Townsend,	1734	Albert F. Newton, *p.*	'77	'77	69	143	212	11	2	4	6	6	5	1	12	2	2	210	111	$405.88
Truro, 1st ch.,	1711	Edward W. Noble, *p.*	'49	'49	24	48	72	4	0	0	0	2	1	0	3	0	0	70	40	
" North,	1842	[Chas. Morgan,]		'78	2	12	14	3	0	0	0	0	0	0	0		25	33	53	
Tyngsborough,	1868	George F. Wright,	'77	'80	13	33	46	18	0	0	0	2	0	0	2	0	0	75	38	174.25
Upton,	1735	Francis J. Marsh, *p.*	'76	'75	69	197	266	44	2	3	5	0	4	0	4	2	4	270	190	13.90
Uxbridge,	1730	William H. Cobb, *p.*	'72	'78	24	102	126	29	3	2	5	3	1	9	13	1	2	156	120	800.36
Wakefield,	1645	David N. Beach, *p.*	'76	'79	87	163	250	49	0	0	0	6	10	0	16	0	0	310	250	779.52
Walpole,	1826	Calvin G. Hill, *p.*	'72	'76	52	136	188	45	3	5	8	1	1	0	2	2	0	175	150	443.16
Waltham,	1820				80	209	289	40	0	6	6	3	2	1	6	0	0	300	205	515.08
Ware, 1st,	1751	William G. Tuttle, *p.*	'51	'61	41	86	127	26	1	3	4	6	5	0	11	0	3	120	70	128.31
" East,	1826	A.E.P. Perkins, D.D., *p.*	'44	'55	112	226	338	45	5	8	13	3	30	0	33	0	5	325	220	4,295.72
Wareham,	1793	Charles C. Watson,	'67	'77	42	70	112	9	0	0	0	0	0	0	0	0	0		150	148.10
Warren,	1745	Jesse F. Forbes, *p.*	'78	'78	84	137	221	37	5	13	18	2	1	0	3	2	4	219	130	810.54
" West,	1866	Arthur H. Somes,	'66	'77	15	40	55	2	4	2	6	0	4	0	4	2	13	91	62	41.50
Warwick, Tr. Cong. ch.,	1829	John H. Garman,	'47	'76	17	34	51	19	2	0	2	1	2	0	3	2	1	70	33	27.50
Watertown, Phillips ch.,	1855	Edwin P. Wilson, *p.*	'71	'72	78	132	210	68	13	9	22	0	2	0	2	7	1	172	100	431.10
Wayland,	1828	Truman A. Merrill, *p.*	'58	'73	27	65	92	31	0	0	0	1	1	0	2	0	4	74	48	24.88
Webster,	1838				55	122	177	25	2	0	2	2	7	0	9	0	2	275	108	462.82
Wellfleet, 1st ch.,	1730	Jere. K Aldrich, *p.*	'63	'79	89	145	234	35	0	0	0	4	0	0	4	0	0	185	153	183.00
" 2d ch., South,	1833				42	58	100	18	0	0	0	0	0	0	0	0	0	90	70	
Wendell, Centre, 1st ch.,	1774	William R. Dugan,	'80	'80	8	19	27	3	0	2	2	0	0	0	0	0	0			
Wenham,	1644	[George H. Bird, *Lic.*]		'80	35	78	113	28	0	3	3	0	3	0	3	0	0	196	106	10.80
Westborough,	1724	Frederick A. Thayer, *p.*	'80	'80	139	292	431	60	1	7	8	10	3	0	13	0	6	472	300	1,409.02
West Boylston,	1796	Francis J. Fairbanks,	'64	'77	55	100	155	23	0	7	7	4	6	1	11	0	1	150	102	377.66
West Brookfield, 1st ch.,	1717	Edwin S. Gould,	'73	'77	100	185	285	25	4	5	9	0	5	1	6		1	400	274	529.07
Westfield, 1st ch.,	1679	John H. Lockwood, *p.*	'71	'79	90	254	364	52	3	5	8	11	3	0	14	1	4	296	260	1,256.25
" 2d ch.,	1856				102	216	318	42	0	7	7	3	0	0	3	0	4	211		181.75
Westford,	1828	Charles H. Rowley,																		174.80
Westhampton,	1779	Edward S. Palmer, *p.*	'56	'76	92	142	234	40	2	1	3	4	1	0	5	0	3	165	92	427.29
Westminster,	1742	Charles E. Cooledge,	'71	'74	68	120	188	27	4	0	4	6	5	0	11	3	0	150		466 11
West Newbury, 1st ch.,	1698	Charles Dame,	'39	'77	21	46	67	8	0	0	0	1	1	0	2	0	1	65	50	41.51
" 2d ch.,	1731	M. Angelo Dougherty,	'69	'78	22	119	141	28	1	0	1	1	1	0	2	0	1	265	189	90.00
Westport, Pac. Un'n ch.,	1858	Lewis P. Atwood,	'55	'78	5	13	18	7	0	0	0	0	0	0	0	0	0	112	33	43.86
West Springfield, 1st ch.,	1698	Charles H. Abbott,	'75	'79	36	80	116	28	0	0	0	3	0	0	3	0	1	150	70	214.00
" 2d, Mittineague,	1850	John E. Hurlbut, *p.*	'75	'76	32	63	95	14	2	3	5	0	4	0	4	0	0	136	90	283.34
" Park st. ch.,	1871	Lyman D. Calkins, *p.*	'71	'73	36	96	132	9	1	2	3	4	2	0	6	1	0	140	90	605.18

West Stockbridge, —	1789	Lewis Pennell (*ret.*), *p.*	'33	'54	8	18	26	6	1	0	1	0	0	0	0	1	0	25	25	55.00
Centre,		J. Jay Dana,	'35	'76																
" Village,	1833	Henry M. Hazeltine,	'60	'76	27	60	87	17	2	1	3	2	3	0	5	1	1	130	80	116.00
Weymouth, 1st ch.,	1623	Franklin P. Chapin, *p.*	'57	'73	41	85	126	15	0	0	0	5	1	0	6	0	0	140	85	176.82
" 2d ch., South,	1723	George F. Stanton, *p.*	'66	'70	34	112	146	18	11	2	13	6	0	0	6	10	0	282	150	825 00
" and Braintree,	1811	Lucien H. Frary, *p.*	'69	'75			170		6	1	7	3	5		8			200		150.20
" Union ch., So.,	1842	George N. Marden,	'62	'77	28	83	111	16	2	0	2	2	2	0	4	1	0	175	160	492.72
" Pilgrim ch., No.	1852	Amory H. Tyler,	'55	'80	53	68	121											175		102.85
" East,	1860	John W. Malcolm, *p.*		'80	82	154	236	20	2	3	5	6	3	0	9	2	0			357.74
Whately,	1771	Millard F. Hardy, *p.*	'80	'80	52	90	142	22	1		1	6	2		8			125	119	95 34
Wilbraham,	1741	Martin S. Howard, *p.*	'56	'68	92	147	239	72	2	14	16	3	6	1	10	1	1	225	110	122.62
Williamsburg, 1st ch.,	1771	Charles C. Day, *p.*	'77	'79	75	134	209	38	0	5	5	8	1	0	9	0	2	220	106	
" Haydenville,	1851	Dwight W. Marsh, D. D.	'49	'78	36	114	150	45	0	5	5	2	3	0	5	0	0	126	120	121.28
Williamstown, 1st ch.,	1765	Albert C. Sewall, *p.*	'71	'73	92	190	282	47	7	6	13	3	7	0	10	4	3	150	139	743.29
" College ch.,	1833	M. Hopkins, D.D, LL.D. *p.*	'36	'30	26	4	30	16	0	2	2	0	4	0	4	0	0	8		293.74
" 2d ch., South,	1836	Arthur L. Perry,	'75	'75	15	26	41	8	4	0	4	0	1	0	1	1	0	76	31	110.00
Wilmington,	1733	Daniel P. Noyes, *p.*	'49	'77	40	107	147	18	6	0	6	3	2	0	5	3	0	117	168	356.62
Winchendon, 1st ch.,	1762				23	33	56	17	0	0	0	3	1		4			38	27	98.75
" North,	1843	Davis Foster, *p.*	'55	'69	69	161	230	42		2	2	6	0	0	6	0	2	275	132	769.57
Winchester,	1840	Charles R Seymour, *p.*	'74	'79	132	243	375	47	0	0	0	5	5	0	10	0	4	350	175	4,038.43
Windsor, ch. of Christ,	1772	Abijah Stowell,	'44	'80																
Woburn, 1st ch.,	1642	Daniel March, D.D., *p.*	'45	'79	224	411	635	116	87	14	101	7	0	1	8	47	23	650	285	1,866.67
" North,	1849	Charles Anderson, *p.*	'74	'74	38	74	112	18	23	6	29	0	4	0	4	19	0	120	70	86.45
Worcester, 1st ch.,	1716	Joseph F. Lovering, *p.*	'80	'80	135	281	416	68	0	6	6	10	11	4	25	0	1	318	140	664.81
" Central ch.,	1820	Daniel Merriman, *p.*	'68	'78	79	176	255	17	7	14	21	6	9	0	15	2	5	369	181	13,726.79
" Union ch.,	1836	Henry A. Stimson, *p.*	'70	'80			306	23	2	1	3	3	4	0	7	1	3			
" Salem st. ch.,	1848	Charles M. Lamson, *p.*	'69	'71	137	278	415	64	4	12	16	4	3	0	7	2	4	400		420.89
" Mission Chap. ch.	1865	William T. Sleeper, *p.*	'54	'77	53	84	137	16	13	13	26	0	5	0	5	7	5	175	100	217.00
" Plymouth ch.,	1869	George W. Phillips, *p.*	'64	'71	209	373	582		9	12	21	8	5		13	3	10	661		438.90
" Piedmont ch.,	1872	David O. Mears, *p.*	'67	'77	164	286	450		21	29	50	4	10		14	20		768	350	
Worthington,	1771	Samuel Hopley, *p.*	'55	'79	30	77	107	11	0	2	2	3	1	0	4	0	1	125	93	
Wrentham, 1st ch.,	1692	Wm. R. Tompkins,	'56	'66	36	133	169	46	4	4	8	5	6	0	11	4	0	135		685.62
Yarmouth, 1st ch.,	1639	John W. Dodge, *p.*	'60	'68	44	119	163	24	1	1	2	5	1		6	1	0	151	134	895.41
" West,	1844	Stephen Smith,		'79	3	9	12	1	0	0	0	0	0	0	0	0	0		25	

CHANGES from last year's list of Churches: *New*, — Boylston Street, Jamaica Plain, in Boston; Rochdale, in Northbridge. *Dropped*, — Salem and Mariners', Boston; Three Rivers, in Palmer; Tabernacle ch., Worcester; Lovell's Corner, in Weymouth, become Methodist.

CHURCHES: 280 with pastors; 171 with acting pastors; 75 vacant (including 16 supplied by licentiates, etc.). Total, 526.

MINISTERS: 284 pastors; 164 acting pastors; 221 others. Total, 669.

CHURCH MEMBERS: 29,045 males; 62,394 females. Total, 91,439 (including 14,584 absent). Loss, 348.

ADDITIONS: 1,761 by profession; 1,835 by letter. Total, 3,596.

REMOVALS: 1,454 by death; 1,745 by letter; 151 by discipline. Total, 3,350.

BAPTISMS: 922 adult; 968 infant.

IN SABBATH SCHOOLS: 100,744. Gain, 655.

FAMILIES: 450 churches reporting (427 last year), 50,452. Gain, 2,423.

BENEVOLENT CONTRIBUTIONS: 429 churches reporting (412 last year), $346,484.57. Increase, $22,000.27.

HOME EXPENDITURES: 357 churches reporting (349 last year), $963,724.27. Increase, $5,568.48.

ORGANIZATION. — Twenty-seven Associations of Ministers and twenty-five Conferences of Churches, which are united in a GENERAL ASSOCIATION.

MICHIGAN. — APRIL 1, 1880.

CHURCHES.		MINISTERS.			MEMBERS.				ADMITTED.			REMOVED.				BAPT.		SAB. SCH.	FA.	BEN. CON.
Place and Name.	Org.	Name.	Ord.	C'd	Ma.	Fe.	To.	Ab.	P.	L	To.	Di.	L.	Dc.	To.	Ad.	In.			
Ada, 1st,	1849	Austin H. Norris,	'72	'80	15	40	55	6	1	0	1	0	3	1	4	0	0	100	25	
" 2d,	1875	Austin H. Norris,	'72	'80	9	12	21	0	0	0	0	0	0	0	0	0	1	50	15	
Alamo,	1867	Frederick W. Bush,	'71	'77	24	64	88	0	1	1	2	1	6	3	10	0	0	80	50	
Alba,	1879	Thomas Nield,	'74	'78	5	4	9	1	0	0	0	0	0	0	0	0	0		10	
Allegan,	1858	George R. Milton,	'75	'80	54	111	165	30	5	1	6	2	3	0	5	5	0	200	46	
Allendale,	1871	Henry M. Holiday,	'66	'79	22	26	48	8	2	5	7	0	0	0	0	0	11	75	38	
Alma,	1871	* C. C. Foote,	'72	'80	14	21	35	5	8	9	17	0	2	0	2	5	2	50	40	
Almira,	1864	Elihu Linkletter, *i.*	'76	'76	11	10	21	2	2	3	5	0	0	0	0	0	0		25	
Almont,	1838	Ferd. W. Dickinson,	'68	'80	38	84	122	40	1	1	2	4	3	0	7	1	0	90	70	
Alpena,	1862	Ansel W. Westgate,	'62	'79	91	143	234	0	1	4	5	0	4	0	4	0	0	258		
Alpine and Walker,	1869	R. Taylor,	'78	'78	14	35	49	4	1	1	2	1	9	2	12	0	0	125	25	
Ann Arbor,	1847	William H. Ryder,	'69	'77	102	143	245	18	11	33	44	2	7	0	9	0	0	180	150	
Armada,	1838	* J. F. Malcolm,		'80	38	77	115	29	2	5	7	2	3	0	5	0	0	260		
Augusta,	1849				36	69	105	5	4	3	7	2	5	0	7	0	0	125	100	
" Township,	1854	[W. H. Blair, *Pres.*]			30	35	65	16	0	2	2	0	1	0	1	0	3	60	30	
Baldwin,	1879	William E. Sillence,		'80	6	10	16	0	10	6	16	0	0	0	0	2	0	48	75	
Banks, Atwood P. O.,	1867	James Davies,		'80	9	17	26	2	6	0	6	0	3	0	3	2	0	30	40	
Bay City,	1875	William W. Lyle,	'50	'80	35	76	111	13	5	2	7	2	9	0	11	3	6	120	54	
Bedford,	1848				29	55	84	8	19	9	28	2	0	0	2	14	0	140	60	
Benton Harbor,	1866	John Allworth,		'80	17	33	50	0	0	0	0	2	2	0	4	0	0	120		
Benzonia,	1860	Albert L. Gridley,	'76	'75	52	59	111	7	0	0	0	2	2	0	4	0	1	100	65	
Berryville,	1879	Thomas Nield.	'74	'79	3	7	10	0	0	0	0	0	0	0	0	0	0	40		
Big Rapids,	1876	Elisha W. Miller,	'73	'77	14	40	54	14	4	9	13	0	1	0	1	1	0	100	100	
Bridgehampton,	1862							0	0	0	0	0	0	0	0	0	0			
Bridgeport,	1868	* W. D. King,		'80	8	16	24	2	0	0	0	0	0	0	0	0	0	70	28	
Bronson,	1868	John R. Bonney,	'63	'68	20	50	70	23	0	0	0	1	7	0	8	0	0	50	43	
Brown,	1877				28	22	50	3	0	0	0	0	0	0	0	0	0			

Bruce,	1833						0	0	0	0	0	0	0	0	0	0			
Calumet,	1873	[Rob't M. Higgins, *Lic.*]		'80	47	56	103	7	22	3	25	0	7	0	7	2	9	241	85
Canandaigua,	1859	John Van Antwerp,	'47	'74	9	21	30	12	0	1	1	2	0	0	2	0	0	50	25
Cannon,	1846	Levi F. Waldo,	'44	'78	17	16	33	2	0	0	0	0		0	1	0	0	70	21
Cannonsburg,	1875	Levi F. Waldo,	'44	'78	9	18	27	5		1	2	0	1	0	1	0	0	75	40
Carson City,	1872	John T. Husted,	'68	'79	31	30	61	11	0	1	1	1	7	0	8	0	3	80	50
Cedar Springs,	1874	W. H. Cairnduff,		'80	15	21	36	0	9	0	9	0	11	0	11	7	0	65	40
Central Lake,	1877				9	7	16	0	0	0	0	0	0	0	0	0	0		
Ceresco,	1869	Samuel R. Roseboro,	'49	'80	10	13	23	0	0	2	2	0	0	0	0	0	0	69	30
Charlotte,	1851	J. Newton Brown,	'70	'78	63	157	220	14	11	6	17	3	12	9	24	5		325	250
Chase,	1873	* H. H. Smith,		'80	10	19	29	5	0	0	0	0	0	0	0	0	0	50	20
Cheboygan,	1872	* Charles A. Marsh,		'80	19	37	56	7	0		1	0	1	0	1	0	0	125	
Chelsea,	1849	Thomas Holmes, D.D.,	'44	'77	49	103	152	18	14	5	19	2	2	0	4	6	0	200	90
Chester,	1879	O. E. Murray,	'77	'80	4	7	11	0	6	5	11	0	0	0	0	0	0	100	50
Chesterfield,	1847	Park A. C. Bradford,	'79	'80	15	35	50	3	3	0	3	0	0	0	0		0	92	21
Clare,	1872	Casimir B. Ludwig,	'76	'80	17	34	51	9	0	1	1	3	3	0	6	0	2	70	65
Clinton,	1833	George E. Wilson,	'75	'80	60	40	100	0	1	5	6	2	0	0	2	0	0	100	75
Coloma,	1853	Porter B Parry,	'47	'79	7	13	20	2	0		1	0	1	0	1	0	0	50	30
Columbus,	1851	Ward I. Hunt,	'54	'79	45	53	98	25	1	2	3	0	4	0	4	0	5	76	130
Cooper,	1843	John H. Williams,	'76	'77	41	72	113	5	0	1	1	0	2	3	5	0	1	160	60
Covert,	1870	Levi P. Spelman,	'60	'79	35	57	92	17	2	2	4	0	4	1	5	0	0	200	50
Croton,	1871	James P. Galiger,		'80				0	0	0	0	0	0	0	0	0	0		
Crystal,	1877	Jonathan T. Otis,	'77	'80	10	17	27	8	0	0	0	0	16	0	16	0	0	40	20
Delta,	1863				8	11	19	0	0	0	0	0	2	0	2	0	0	60	30
Detroit, 1st,	1844	Zachary Eddy, D.D., *i.*	'35	'73	173	343	516	50	40	20	60	8	9	1	18	17	7	750	150
" 2d,	1866	Moses Smith,	'59	'79	89	75	264	105	13	11	24	3	14	0	17	6	2	193	
Dorr,	1857	Albert Lee,	'76	'80	48	64	112	14	0	0	0	2	2	0	4	0	0	55	40
Dorr Village,	1875	Nathaniel K. Evarts,	'50	'80	9	15	24	8	4	2	6	1	1	2	4	1	0	30	25
Dowagiac,	1850	Orange H. Spoor,	'61	'76	34	87	121	15	2	2	4	3	3	0	6	1	1	160	105
Dundee,	1837	Frank W. Hullinger,	'79	'79	9	18	27	4	3	8	11	1	3	4	8		0	115	24
East Gilead and Bethel,	1865	Charles W. Carrick,	'81	'80	9	0	19	4	0	0	0	1	0	0		0	0		
East Irving,	1877	A. N. McConoughey,	'42	'80	6	7	13	2	0	0	0	1	4	0	5	0	0		10
East Johnstown,	1865	[Fred. C. Wood, *Lic.*]			9	20	29	9	0	0	0	0	3	0	3	0	0	30	30
Eastmanville,	1866	Darius Bettes,	'48	'80	13	14	27	4	0	0	0	0	1	0		0	0	60	29
East Saginaw,	1857	Warren F. Day,	'66	'77	99	261	360	38	6	12	18	6	11	0	17	3	5	385	250
East Tawas,	1876	Henry L. Hutchins,	'73	'80	51	59	110	15	53		54	1	3	0	4	45	10	100	
Eaton Rapids,	1843	D. Payson Breede,	'72	'80	33	64	97	17		2	3	0	0	0	0		0	82	
Edmore,	1879	Henry Marsh,			4	3	7	0	3	0	3	0	0	0	0	0	0		
Empire.	1876	Elihu Linkletter,	'76	'76	7	9	16	2	0	0	0	0	2	0	2	0	0		10
Essexville,	1879	John B. Dawson,	'60	'79	8	25	33	2	24	9	33	0	0	1	1	9		143	90
Excelsior,	1879	T. Arthur Porter,	'79	'80	8	9	17	0	2	1	3	0	3	0	3		0	40	20
Farwell,	1872	Casimir B. Ludwig,	'76	'80	4	13	17	1	0	0	0		2	0	3	0	0	70	50

CHURCHES.		MINISTERS.			MEMBERS.				ADMITTED.			REMOVED.				BAPT.		SAB. SCH.	FA.	BEN. CON.
Place and Name.	Org.	Name	Ord.	C'd	Ma.	Fe.	To.	Ab.	P.	L.	To.	Di.	L.	Dc.	To.	Ad.	In.			
Fife Lake,	1878	Selah W. Noyes,	'66	'80	2	9	11	0	0	0	0	0	0	0	0	0	0			
Flat Rock,	1858	Samuel D. Breede,	'62	'80	18	37	55	9	0	1	1	1	3	0	4	0	0	75	30	
Flint,	1867	Frederick S. Hayden,	'74	'78	59	134	193	31	4	4	8		6	0	7	1	25		102	
Frankfort,	1868	Joseph D. Millard,	'62	'79	22	24	46	12	0	5	5	0	0	0	0	0	2	100	52	
Franklin, Tipton P. O.	1848				21	37	58	2	10	3	13	2	6	0	8	7	0	65	60	
Fredonia,	1863				53	86	139	35	10	7	17	0	3	0	3	5	0	90	75	
Freeport,	1877	A. N. McConoughey,	'42	'80	6	18	24	3	3	0	3	0	0	2	2	0	0	75	45	
Fremont Centre,	1875	John C. Mitchell,	'80	'80	5	8	3	6	0	0	0	1	0	4	5	0	0	60		
Fruitport,	1873				8	12	20	5	2		3	1	4	1	6	0	4	34	19	
Fulton, East,	1866	Miles E. Bacon,	'80	'80	9	23	32	5	0			0	0	0	0	0	0	80	25	
Galesburg,	1852	John L. Maile,	'72	'80	113	53	166	9	5		6		16	0	7	2	9	175	75	
Gaylord,	1877	A. Van Auken,	'79	'78	15	21	36	5	13	4	17	0	0	0	0	11	0	75	80	
Genesee,	1857	[Jas. Halliday, *Meth.*]		'79		22	33	0	8	2	10	3	0	0	3	7	0	50	35	
Goodrich,	1855	J. Monroe Lyon, *i.*	'79	'79	12	24	36	4	12	3	15		1	8	10	8	0	82	49	
Grand Blanc,	1833	Alfred T. Waterman,	'60	'78	22	42	64	0	0	2	2	1	0	0	1	0	0	83	25	
Grand Haven,	1874	Richard Lewis,	'64	'79	18	45	63	7	2	4	6	0	4	3	7	0	1	100	45	
Grand Ledge,	1864				12	26	38	4	0	3	3	0	3	5	8	0	0	55	50	
Grand Rapids, 1st,	1836	J. Morgan Smith,	'60	'63	175	342	517	150	7	10	17	6	22	0	28	4	8	400	195	
" 2d,	1870	Henry Uiterwyck,		'80	24	62	86	11	0	2	2	0	0	0	0	0	0	150	75	
" South,	1878	Benjamin F. Sargent,	'77	'80	15	38	53	2	3	7	10	0	5	0	5	3	3	200	100	
Grandville,	1839	Edwin Booth,	'66	'77	6	19	25	5	0	0	0			0	2	0	0	50	25	
Grass Lake,	1835	John Patchin,	'55	'79	29	69	98	6	0	5	5	0	3	0	3	0	0	100	40	
Greenville,	1852	James L. Patton,	'62	'66	55	110	165	0	9	10	19	0	10	0	10	7	0	260	185	
Hamburg,	1878	Kendrick N. Crane,	'72	'80	7	18	25	1	2	0	2	0	0	0	0	0	0	80	40	
Hancock,	1862				51	95	146	22	23	4	27	0	8	0	8	3	10	354	165	
Hart,	1868				3	10	3	0	0	2	2	0	0	0	0	0	0	25	30	
Hartland Centre,	1844				26	38	64	10	18	1	19	1	0	0	1	12	0	40	50	
Hersey,	1870	George L. Beach,	'73	'80	16	32	48	5	1	0			4	0	5		0	90	40	
Homestead,	1864	Albert L. Gridley,	'76	'79	13	23	36	11	0	0	0	1	5	0	6	0	0	51	25	
Hopkins, 1st,	1857	George Candee,	'77	'80	21	19	40	1	1	0		0	1	0	1	0	0	127	20	
" 2d,	1878	George Candee,	'77	'80	6	9	15	1	1	0		0	1	0	1	0	0	80		
Hubbardston,	1855	John T. Husted,	'68	'79	25	37	62	3	0	0	0	1	4	0	5	0	0	110	125	
Hudson,	1836	Theron G. Colton, *i.*	'49	'75	55	111	166	39	1	7	8	2	8	0	10	0	0	221	140	
Hudsonville,	1877	Edwin Booth,	'61	'77	17	17	34	4	1		2	2	3	1	6	0	0	60	40	
Hunter's Creek,	1880				5	7	12	0	9	3	12	0	0	0	0	0	0			
Imlay City,	1872	* A. O. Cossar,		'80	23	55	78	21	7	3	10		8	7	16	3	3	125	44	
Ionia,	1868	Jesse A. S. Warden,	'67	'80	12	35	47	0	3	2	5	0	0	6	6	0	1	65		

Irving,	1877	Will S. Bugbey,	'77	'78	7	26	33	0	0	2	2	0	0	0	0	0	0	60	22
Ithaca,	1866	Frank L. Bristol,	'75	'80	12	23	35	9	0	0	0	0	4	5	9	0	0	70	21
Jackson, 1st,	1841	Jesse W. Hough, D.D.,	'59	'79	133	310	443	31	4	21	25	2	27	18	47	3	4	410	400
" 2d,	1867	John A. Kaley,	'76	'80	33	62	95	31		2	3	0	5	0	5	0	0	125	
Jerome,	1867				12	21	33	6	0	0	0	3	2	0	5	0	0	60	
Johnstown, North,	1878	[Fred. C. Wood, *Lic.*]			4	8	2	3	0	0	0	0	0	0	0	0	0	25	25
Johnstown and Barry,	1865	[Fred. C. Wood, *Lic.*]			4	6	0	0	0	0	0	0	0	0	0	0	0		
Joyfield,	1878				4	5	9	4	0	0	0	0	0	0	0	0	2	30	17
Kalamazoo, 1st,	1835	Charles O. Brown,	'75	'80	122	210	332	36	6	5	11	5	11	4	20	4	1	270	150
" Plymouth,	1869	Newell S. Wright,	'73	'79	67	134	201	40	2	4	6	2	5	2	9	0	3	226	88
Kalamo,	1867	* Cornelius S. Cady,		'80	20	45	65	10	1	1	2	0	1	0	1	1	0	60	55
Kalkaska,	1875	T. Arthur Porter,	'79	'80	4	6	10	1	1	0	1	1	1	0	2	0	0	97	50
Kearney,	1878	Stephen O. Bryant,	'68	'80	1	7	8	0	0	0	0	0	0	0	0	0	0		12
Keeler,	1850	Nathan'l D. Lanphear,	'76	'77	9	9	18	4	0	2	2	1	0	0	1	0	0	60	50
Laingsburg,	1864	Fayette Hurd,	'63	'79	22	41	63	13	0	5	5	0	2	0	2	0	0	75	50
Lamont,	1849	Henry M. Holiday,	'66	'80	16	27	43	13	0	2	2	3	3	7	13	0	0	60	30
Lansing,	1864	Theodore P. Prudden, *i.*	'74	'74	98	176	274	21	8	23	31	2	12	0	14	3	3	272	220
Lawrence,	1837				7	26	33	3	1	2	3	0	4	0	4	1	0	70	50
Leland,	1865	Page F. McClelland,	'72	'79	19	23	42	18	0	0	0	0	7	0	7	0	0	35	20
Leroy,	1837	Augustine G. Hibbard,		'80	40	47	87	4	1	1	2	0	0	0	0	2	1	100	32
Leslie,	1865	James Notts,	'57	'80	19	56	75	15	2	2	4	2	4	0	6	1	0	85	80
Lexington,	1866	Wm. Woodmansee,	'71	'78	6	12	18	2	0	2	2	0	0	0	0	0	0	57	14
Litchfield,	1839	Charles A. Northrop,			47	89	136	6	4	0	4	2	4	4	10	2	0	165	80
London,	1838	Frank W. Hullinger,	'79	'79	10	14	24	2	6	0	6	0	0	0	0	5	3	45	40
Lowell,	1856				16	54	70	9	0	2	2	2	8	16	26	0	0	50	60
Ludington,	1870	Theodore B. Willson,	'79	'79	19	46	65	14	3	2	5	1	1	0	2	1	1	85	40
Mancelona,	1874				8	14	22	6	0	2	2	0	0	0	0	0	0	45	30
Manistee,	1862	Emory G. Chaddock,	'60	'78	82	144	226	12	32	4	36	2	5		8	23	0	402	200
Manton,	1876	Selah W. Noyes,	'66	'80	6	6	12	2	5	1	6	0	9	2	11	2	0	40	25
Maple Rapids,	1868				44	51	95	16	1	2	3	2	3	0	5	0	0	50	100
Marilla,	1872	Richard Redeoff,	'61	'80	7	14	21		5	1	6	0	0	0	0	2	0	50	30
Marshall,	1869				30	43	73	31	0	4	4	1	5		7	0	0	148	40
Mattawan,	1867	Isaac N. Tomes,	'58	'79	7	20	27	7	0	1	1	0	0	12	12	0	0	76	20
Memphis,	1840	Samuel B. Bissell,		'80	40	90	130	41	0	1	1	2	1	0	3	0	0		80
Metamora,	1878	Mutier A. Bullock,	'76	'80	19	28	47	1	5	10	15	0	0	1	1	1	0	80	45
Michigan Centre,	1869	John Patchin,	'55	'80	8	12	20	5	0	0	0	0	3	4	7	0	0	64	32
Middleville,	1846	Will S. Bugbey,	'75	'78	23	44	67	6	2	2	4	2	5	0	7	0	0	100	90
Millbrook,	1877				8	7	15	4	0	0	0	0	0	0	0	0	1		
Morenci,	1858	John Van Antwerp,	'47	'74	23	45	68	7	3	0	3	1	7	0	8	2	0	200	53
Munger,	1879	John B. Dawson,	'60	'79	6	8	14	0	2	0	2	0	0	0	0	2	0	67	35
Muskegon,	1859	Minor W. Fairfield,	'47	'80	37	134	171	0	0	0	0	4	3	5	12	0	0	210	100
Nankin and Livonia,	1871				10	25	35	6	1	3	4	0	0	1	1	0	0	80	

CHURCHES.		MINISTERS.			MEMBERS.				ADMITTED.			REMOVED.				BAPT.		SAB. SCH.	FA.	BEN. CON.
Place and Name.	Org.	Name.	Ord.	C'd	Ma.	Fe.	To.	Ab.	P.	L.	To.	Di.	L.	Dc.	To.	Ad.	In.			
Napoleon,	1855				5	17	22	9	0	0	0	0	5	2	7	0	0	35	20	
Newaygo.	1855	James P. Galiger,	'78	'79	3	12	15	9	1	0	1	0	1	0	1	0	0	110	41	
New Baltimore,	1856	*M. S. Angell,		'79	10	24	34	5	2	1	3	1	5	0	6	1	0	113	36	
New Haven,	1868	Park A. C. Bradford,	'79	'80	24	43	67	14	0	1	1	0	2	0	2	0	0	50	30	
North Adams,	1847	Calvin S Shattuck,	'49	'79	35	64	99	0	4	0	4	1	1	5	7	1	0	100	75	
North Leoni,	1877	John Patchin,	'55	'80	9	10	19	1	0	0	0	0	0	0	0	0	0	30		
Northport,	1863	Page F. McClelland,	'72	'75	12	35	47	9	1	0	1	0	1	0	1	0	0	50	26	
Nunica,	1874				7	10	17	4	0	0	0	0	0	0	0	0	0		30	
Oakwood,	1848				22	43	65	5	0	3	3	0	0	0	0	0	0	75	50	
Old Mission,	1879	J. Malcolm Smith,	'63	'79	4	6	10	1	7	3	10	0	0	0	0	0	0	60	100	
Olive.	1879	Clarence Finster.	'78	'77	4	5	9	1	0	0	0	0	0	0	0	0	0	25		
Olivet,	1845	H. Q. Butterfield, D.D.,	'54	'76	129	155	284	76	14	7	21	4	17	0	21	9	0	150	80	
		H. M. Goodwin, D.D.,	'51	'75																
Onekama,	1874	Lewis E. Hale,	'71	'71	15	13	28	0	1	0	1	1	0	0	1	0	3	25	13	
Onondaga,	1877	[W. W. Smith, *Bapt.*]		'80	4	9	13	0	0	2	2	0	0	1	1	0	0	75		
Orion,	1853	Joseph St. John,	'77	'78	12	20	32	0	10	1	11	0	1	0	1	3	2	70	50	
Otsego,	1837	Davillo W. Comstock,	'61	'79	19	58	77	2	1	4	5	2	4	0	6	0	0	126	55	
Otsego Lake,	1875				3	4	7	0	0	0	0	0	0	0	0	0	0	40		
Ovid,	1871	Danforth L. Eaton,	'48	'78	20	51	71	8	4	2	6	0	2	0	2	2	0	100	75	
Owosso,	1853	Lester B. Platt,	'77	'80	92	133	225	7	0	10	10	1	12	0	13	0	18	195		
Oxford,	1877	N. Dimic Glidden,	'59	'80	19	37	56	12	2	0	2	0	2	0	2	0	3	60		
Paris,	1860	Nathaniel K Evarts,	'50	'79	9	14	23	8	0	0	0	0	0	0	0	0	0	40	52	
Pentwater,	1866	R. W. Fletcher,		'80	9	26	35	4	0	1	1	0	2	1	3	0	0	104	30	
Perry,	1879	James Verney,	'68	'80	14	20	34	0	15	19	34	1	0	0	1	4	0		42	
Pinckney,	1848	Kenneth H. Crane,	'72	'80	8	30	38	3	4	1	5	0	0	0	0	2	0	45	40	
Pleasanton,	1866				13	15	28	6	0	2	2	0	2	0	2	0	0	40	25	
Pontiac,	1831	Edward A. Berry,	'70	'80	72	155	227	48	0	4	4	2	45	0	47	0	0	80	50	
Port Huron,	1840	A. Hastings Ross, *i.*	'61	'76	104	190	294	30	8	11	19	3	6	2	11	6	7	296		
Portland,	1843				50	108	158	22	11	9	20	4	7	0	11	3	2	125	93	
Port Sanilac,	1854	Wm. Woodmansee,	'71	'78	10	27	37	0	0	2	2	1	0	0	1	0	0	110	40	
Potterville,	1872	O. E. Murray,	'77	'79	17	32	49	13	30	1	31	5	8	0	13	0	0	165	50	
Prattville,	1875	Lysander Kelsey,	'46	'79	21	26	47	21	0	0	0	0	0	0	0	0	0	75	23	
Raisinville,	1849	Robert Parsons,	'54	'80	6	9	15	6	0	0	0	0	2	2	4	0	0		25	
Ransom,	1848	Lysander Kelsey,	'46	'79	18	23	41	9	0	0	0	1	4	0	5	0	1	125		
Ray,	1838							0	0	0	0	0	0	0	0	0	0			
Reed City,	1872	George L. Beach,	'73	'79	18	27	45	2	2	9	11	1	1	0	2	0	0	150	100	
Richmond,	1872	Ebenezer Ireland,	'70	'79	20	38	58	5	1	0	1	1	2	0	3	0	0	80		

Robinson,	1877	Clarence Finster,	'78	'77	8	27	35	8	0	2	2	0	0	0	0	0	0	70	36
Rochester,	1827	Wm. C. Calland,	'80	'80	33	92	125	0	0	0	0	0	0	0	0	0	0		150
Rockford,	1847	Wm. E. Caldwell,	'63		9	25	34	11	2	3	5	2	5	0	7	0	0	130	40
Romeo,	1828				99	149	248	40	6	0	6	2	11	0	13	3	0	122	106
Roscommon,		James Armstrong,	'64	'80	8	7	15	0	0	5	5	0	0	0	0	0	0	50	50
Royal Oak,	1842	Robert Hovenden,	'60	'79	18	43	61	7	0	0	0	0	7	0	7	0	0	60	30
Salem,	1844	[Mills B. Gelston, *Pres.*]		'80	17	21	38	2	1	0	1	0	0	0	0	1	0	62	25
Sand Lake,	1880	[W. H. Cairnduff, *Meth.*]		'80	5	6	11	0	11	0	11	0	0	0	0	0	0	89	20
Sandstone,	1869				17	36	53	15	0	0	0	0	1	0	1	0	0	75	39
Saranac,	1871	James A. McKay,	'44	'78	6	21	27	0	0	2	2	0	0	0	0	1	0	65	33
Saugatuck,	1860	[John Sailor, *Pres.*]			28	58	86	24	8	2	10	2	2	0	4	1	3	140	100
Sebewa,	1870				1	7	8	1	0	0	0	0	0	0	0	0	0	0	10
Shelby,	1864	* J. H. Bartlett,		'80	23	29	52	5	2	0	2	1	0	0	1	0	0	60	30
Sheridan,	1877	Jonathan T. Otis,	'77	'77	8	25	33	5	1	3	4	0	0	0	0	0	0	50	30
Sherman,	1872	Richard Redeoff,	'61	'80	12	15	27	7	0	0	0	0	9	0	9	0	1	50	30
Solon,	1869				8	10	18	2	0	0	0	0	2	0	2	0	0	45	12
Somerset,	1848	Edwin T Branch,	'49	'78	29	42	71	4	2	2	4	0	4	0	0	1	0	100	58
South Haven,	1856	* Angus A. Robertson,		'80	60	120	180	20	19	6	25	0	0	2	2	12	0	245	200
Standish,	1879	[W. D. King, *Lic.*]		'79	9	13	22	0	16	6	22	0	0	0	0	6	0	45	20
Stanton,	1874	* Wells H. Utley,	'77	'79	31	54	85	21	0	7	7	1	0	1	2	0	2	106	40
St. Clair,	1841	Edward P. Stone,	'61	'80	27	67	94	6	1	1	2	1	1	0	2	0	0	130	120
St. Johns,	1863	J. E. Richards,	'76	'77	42	96	138	0	2	8	10	3	3	0	6	2	1	150	
St. Joseph,	1854	Abel S. Wood,	'67	'78	48	84	132	14	3	7	10	1	3	0	4	0	3	200	120
Summit,	1851	James Vincent,		'80	40	65	105	26	0	2	2	1	5	0	6	0	2	100	41
Tawas City,	1877	Henry L. Hutchins,	'73	'80	21	27	48	1	24	0	24	0	0	0	0	0	0	90	30
Three Oaks,	1848	Moses M. Martin,	'65	'80	35	66	101	21	0	3	3	0	0	0	0	0	0	100	40
Traverse City,	1863				35	48	83	3	0	0	0	1	2	0	3	1	0	125	150
Tustin,	1879	H. H. Smith,		'80	2	2	4	2	0	0	0	0	1	0	1	0	0	30	40
Tyrone, Fentonv'e P.O.,	1876				33	35	68	9	1	0	1	1	0	0	1	0	0	60	30
Union City,	1837	Helmas H. Van Auken,		'78	93	172	265	39	3	5	8	4	4	0	8	0	2	260	200
Utica,	1855	* Malan H. Wright,		'80	22	64	86	25	0	1	1	0	14	0	14	0	0	100	40
Vermontville,	1838	Horace R. Williams,	'64	'80	74	129	203	32	23	14	37	2	8	0	10	16	0	160	70
Vernon,	1851	Edwin Watts Shaw,	'58	'78	20	51	71	12	3	2	5	0	0	0	0	2	0	95	42
Vicksburg,	1865	Elizur Andrus,	'50	'77	24	29	53	12	0	1	1	1	2	0	3	0	0	100	40
Victor,	1845	William Mulder,	'67	'78	29	42	71	26	0	0	0	2	6	0	8	0	0	60	60
Vienna, Clio P. O.	1877	John P. Sanderson,	'76	'77	18	42	60	2	1	0	1	0	1	0	1	1	1	160	90
Wacousta,	1862	Wm. H. Skentelbury,	'75	'73	23	50	73	5	2	1	3	0	1	0	1	2	0	65	55
Walton,	1877	Charles Spooner,	'39	'77	11	16	27	3	1	0	1	0	0	0	0	0	0	0	15
Wayland,	1860	James Armstrong,	'64	'80	13	25	38	3	0	0	0	0	0	0	0	0	0	0	
Wayne,	1848	* D. C. McNair,		'80	86	166	252	53	6	7	13	1	4	0	5	4	7	200	145
Webster,	1860	William C. Allen,	'73	'78	28	44	72	11	6	3	9	2	2	0	4	2	0	110	40
Weldon Creek,	1876	Leander Curtiss,	'56	'80	1	8	9	6	4	1	5	0	0	0	0	3	0	42	24

CHURCHES.		MINISTERS.			MEMBERS.				ADMITTED.			REMOVED.				BAPT.		SAB. SCH.	FA.	BEN. CON.
Place and Name.	Org.	Name.	Ord.	C'd	Ma.	Fe.	To.	Ab.	P.	L.	To.	Di.	L.	De.	To.	Ad.	In.			
West Adrian,	1867	[*Prof.* Lowrey, *Meth.*]		'77	15	35	50	2	0	1	1	0	0	0	0	0	0	72	57	
Westwood,	1877	Joseph Clements,	'73	'79	7	7	14	0	0	0	0	0	0	0	0	0	0	30	25	
Wheatland,	1843	R. Woodworth,	'54	'74	37	62	99	17	4	1	5	0	0	0	0	3	0	160		
White Cloud & Alleyt'n,	1877	Wm. G. Puddefoot,	'80	'79	9	21	30	4	14	10	24	0	0	0	0	11	0	60	75	
Whitehall,	1868	Otis B. Waters,	'61	'80	21	39	60	0	2	0	2	0	5	0	5	2	1	110	55	
White Rock,	1878	Richard M. Burgess,	'75	'78	4	9	13	1	1	0	1	0	0	0	0	1	3	95	40	
Williamstown,	1878				4	12	16	1	2	3	5	0	0	0	0	0	0	0	35	

CHANGES from last year's list of churches: *New*, — Baldwin; Berryville; Edmore; Hunter's Creek; Old Mission; Perry; Sand Lake. *Dropped*, — Adrian; Atherton; Austin; Branch; Coral; Essex; Glen Arbor; Matteson; Smyrna; South Boston; Watervliet; Whitewater.

ORDINATIONS, INSTALLATIONS, etc., in the year. See Summary IV.

CHURCHES: 7 with pastors; 172 with acting pastors; 54 vacant (including 14 supplied by licentiates, etc.). Total, 233.

MINISTERS: 7 pastors; 132 acting pastors; 61 others. Total, 200.

CHURCH MEMBERS: 6,054 males; 11,029 females. Total, 17,083, including 2,420 absent. Loss, 79.

ADDITIONS: 844 by profession; 608 by letter. Total, 1,452.

REMOVALS: 189 by death; 711 by dismissal; 163 by discipline. Total, 1,063.

BAPTISMS: 374 adult; 215 infant.

IN SABBATH SCHOOLS: 21,925. Gain, 953.

FAMILIES: 195 churches reporting (? last year), 11,756. Gain, 1,405.

BENEVOLENT CONTRIBUTIONS: 180 churches reporting (166 last year), $26,718.57. Increase, $7,330.14. Charities of each church are given, but in eight columns not added up.

HOME EXPENDITURES: 207 churches reporting (192 last year), ministers' salaries, $121,313.29 (not quite accurate, as it includes estimated use of parsonages); other expenses, $86,472.46. Total, $207,785.75. Increase, $22,282.11. VALUE of church edifices, $954,824.00. VALUE of (40) parsonages, $52,633.00. PERMANENT FUNDS, $9,225.57.

ORGANIZATION: Fourteen Conferences (or Associations) of Churches, and a GENERAL ASSOCIATION. East Gilead is connected with INDIANA. The letter "*i.*," following a minister's name, means "installed."

MINNESOTA. — AUGUST 31, 1880.

Afton,	1858	George Hood,	'47	'79	5	18	23	4	1	4	5					1		60		$68.19
Albert Lea,	1872				14	29	43	12	3		3		2		2		2	90		
Alden,	1879				8	8	16		12	4	16					4	10	230		
Alexandria,	1869	William W. Norton,	'58	'80	14	31	45	3	6	2	8	1	1		2		2	130	60	100.26
Amiret,	1878	Philip Peregrine,	'60	'76	3	7	10						2		2			40		
Anoka,	1855	Moody A. Stevens,	'61	'80	23	50	73	9	1	4	5		2		2	1		120		
Appleton,	1879	Charles A. Ruddock,	'61	'79	8	13	21		1	1	2					1	1	60		10.00
Audubon,	1872	Henry J. Zercher,	'79	'79	11	16	27	17		2	2	1	1		2			20	5	14.25
Austin,	1857	Cassius E. Wright, *p.*	'71	'74	75	125	200	10	20	14	34		4		4	12	5	390	90	447.34

Belgrade,	1873	L. W. Chaney,	'73	'80	7	15	22				12					8		35		4.50
Belle Prairie,	1870	D. W. Rosenkrans, *p.*	'75	'75	8	16	24	1	2									50		25.00
Benson,	1876	Charles A. Ruddock,	'61	'80	4	5	9	1		3	3						1			2.50
Berlin,	1877	Wilbur Fisk,	'76	'75	5	6	11	5					2		2			35		
Bluehill, Union,	1876	David Henderson,	'74	'78	6	16	24	7			2							20		3.00
[Bluffton,	1880	Josiah Kidder,	'80	'80	8	10	18													
Brainerd,	1872	Reuben A. Beard, *p.*	'74	'79	27	43	70	18	15	15	30		2		2	2	4	100	34	22.20
Breckenridge,	1876	James O. Emerson,	'80	'80	5	7	12											65	50	
Brownsdale,	1870	Joseph S. Rounce,	'52	'78	5	10	15										2	50		34.00
Brownton,	1875	James B Renshaw,	'79	'80	9	12	21	1	2	2	4					1		35	15	
Burns,	1876	George Holden, *p.*	'80	'79	11	11	22	7	7	1	8					3	1	45	9	6.50
Butternut Val , Goshen,	1876	Philip Peregrine,	'60	'80	3	4	7								1				3	.49
" Salem,	1855	Philip Peregrine,	'60	'80	16	15	31											45	15	11.13
Cannon City,	1872				9	12	21						9		9			20		
Cannon Falls,	1856	Charles A. Conant,	'64	'78	28	41	69	12	6		6	1			1	2		100	27	64.40
Carson and Delton,	1874				7	10	17		9	2	11					4	5	104	26	8.85
Chain Lake Centre,	1865				6	8	14													
Claremont,	1860	Arthur H. Tebbets,	'74	'80	15	20	35	7	1	2	3		3		3	1	1	60	18	23.25
Clearwater,	1879	Pliny S. Smith,	'64	'78	14	55	69	15	9	4	13		2	2	4	6	1	130		98.70
Clifton,	1879				3	9	12											30	10	1.03
Cokato,	1859	Jacob S. Hull,	'78	'79	6	9	15		4	5	9				1	1	1	75		4.00
Cottage Grove,	1858				24	55	79	24	7	4	11		8		9	4	2	100		
Crookston,	1878	Sidney H. Barteau,	'50	'79	16	24	40	4		16	16		2		2		1	100	50	20.00
Custer, Bethel,	1875	Philip Peregrine,	'60	'75	18	17	35	10									3	55	25	61.75
Dassel,	1878	M. H. Smith.	'57	'80	8	21	29	5					1	1	2	14	2	45	24	
Detroit,	1872	Henry J. Zercher,	'79	'79	8	10	18	2	4	5	9		1	1	2	2	2	25	12	6.57
Dexter,	1877	James H. Skiles,	'81	'80	6	8	14	2	1		1	1	2		3			125	50	27.50
Dodge Centre,	1858	Arthur H. Tebbets,	'74	'80	11	16	27	7		7	7	1	4		5			80	25	10.00
Douglass,	1870	Charles A. Conant,	'64	'78	17	20	37	2	2		2						1	50		8.50
Duluth,	1871	Charles C. Salter, *p.*		'81	14	29	43	2	1	9	10		2		2	1	3	130		56.21
Easton,	1879	Nathaniel H. Pierce,	'60	'80	2	5	7	0		6	7							40		
Edgerton,	1880	C. W. Matthews,		'80	6	4	10	0	8	2	10									
Elgin,	1858				15	16	31	19										50		
Elk River, Union,	1875	W. M Jenkins,	'65	'78	16	28	44	5	3	3	6		2		2	2		150		6.00
Excelsior,	1858	Charles B. Sheldon, *p.*	'51	'55	41	64	105	8	3	4	7	1	1	1	3			172	50	98.21
Fairmont,	1868	Adam Simpson,	'76	'80	24	38	62	15						13	13			60		47.00
Faribault,	1856	Theodore C. Northcott,	'75	'78	83	142	225	36		8	8	1	5		6			125		274.63
Fergus Falls,	1872	W. L. Sutherland,	'80	'81	4	9	13	3												
Freeborn,	1873	Wilbur Fisk, *p.*	'76	'75	15	18	33	5	5	1	6	1	2		3	1	1	75	18	14.63
Freedom,	1878	Robert S. Armstrong, *p.*	'56	'76	5	8	13		1		1					1		95	14	25.28
Gilbert,	1860				8	18	26	8						5	5			40		55.00
Gilmanton,	1875				7	11	18											51		

CHURCHES.		MINISTERS.			MEMBERS.				ADMITTED.			REMOVED.				BAPT.		SAB. SCH.	FA.	BEN. CON.
Place and Name.	Org.	Name.	Ord.	C'd	Ma.	Fe.	To.	Ab.	P.	L.	To.	Di.	L.	Dc.	To.	Ad.	In.			
Glencoe,	1875	Joseph Chandler,	'52	'76	10	25	35	3	3		3	1			1	2	2	50	23	$37.37
Glenwood,	1875																			
Glyndon,	1872	[Benjamin F Shuart, *Lic.*]		'80	30	29	59		6	12	18	2	4		6			75		62.30
Gordon,	1879				5	3	8											30		
Grand Meadow,	1877	James H. Skiles,	'81	'80	1	6	7	3										70		
Granger,	1878				1	6	7						5		5					
Granite Falls,	1872	George W. Sargent,	'59	'80	14	23	37	9		2	2	1			1			70	23	8.29
Hamilton,	1860	Elijah W. Merrill,	'64	'80	33	37	70	10	1	1	2					1		120		30.00
Hancock,	1873	George B. Nutting,	'51	'79	14	15	29	1	2	7	9						2	105		
Hartland,	1874	Wilbur Fisk, *p.*	'76	'75	13	19	32	5				1			1			50	13	17.20
Havelock,	1877	Dennis Goodsell,	'77	'79	6	8	14		1		1					1		25	20	1.29
Hawley, Union,	1873	Oscar M. Smith,	'63	'79	9	14	23	2								1		50		31.00
High Forest,	1860	Edward P. Crane,	'64	'79	18	31	49		37	3	40		2		2	32		40	20	10.00
Hutchinson,	1870	James B. Renshaw, *p.*	'79	'79	9	16	25	1	2		2		3	6	9	2		80	18	48.30
Lac qui Parle,	1872	Dennis Goodsell,	'77	'79	2	10	12	2	2	2	5					2		50	25	8.13
Lake Benton,	1880	William Wilson,	'70	'79	4	5	9		1	8	9						4	110	30	13.30
Lake City,	1856	Perrin B. Fisk, *p.*	'63	'77	39	74	113	26	4	3	7	3	7	1	11	4	4	106	87	127.35
Lakeland,	1858	George Hood,	'47	'79	3	9	12	4	1		1	1			1			40	25	
Lake Park,	1877				3	6	9	2	1		1							25		
Lake Stay,	1880	A. J. Drake,	'45	'80	2	2	4			4	4						1	50	25	1.00
Lake View,	1879	Henry J. Zercher,	'79	'79	3	6	9											30	7	1.18
Lamberton,	1876	George Holden, *p.*	'80	'79	24	22	46	2	4	2	6		2		2			95	18	19.00
Lansing,	1867	Joseph S. Rounce,	'52	'78	5	9	14	0	4		4					4		70		17.00
Lenora,	1857				5	10	15	1				1			1			30		10.59
Little Falls,	1872	D. W. Rosenkrans, *p.*	'75	'75	14	23	37	2	3	6	9					2		40	30	16.00
Lu Verne & Clinton,	1878	[J. E. McNamara, *Lic.*]		'80	7	8	15	3										34	10	2.50
Maine,	1876				11	10	21						1		1			75	9	16.00
Mankato,	1870	Lucien W. Chaney, *p.*	'52	'72	60	76	136	51	16	16	32	1	3		4	13		100	60	154.89
Mantorville,	1858	William Gill,	'63	'75	22	43	65	10	11	3	14	1	12		13	3		150	40	70.34
Mapleton, East,	1879	Robert S. Armstrong,	'56	'77	2	6	8		1		1					1	1	35	26	7.39
Marine Mills, 1st,	1858	C. H. Davis,	'77	'80	9	20	29	12										40	20	
" 2d,	1878	C. H. Davis,	'77	'80	6	16	22	3										40	18	34.62
Marshall,	1872	Samuel J. Rogers,	'62	'70	18	55	73	7	1	7	8	1	8		9		2	140	70	40 50
Mazeppa,	1860	Hobart K. Painter, *p.*	'80	'79	12	40	52	16	8	2	10		2		2	7		75		30.00
McPherson,	1875	Abner T. Sherwin,	'78	'80	2	6	8						1		1			50	6	5.00
Medford,	1856	Daniel Staver,		'80	17	36	53	14	1	3	4	1	1		1			70		54.00
Minneapolis, 1st,	1851	E. M. Williams, *p.*	'69	'75	55	82	137	24	1	15	16	1	2		3	1	2	310	85	1,094.20

" Plymouth,	1857	[W. T. Beatty, *Pres.*]		'80	201	347	548	20	11	43	54	7	10	4	21	5	14	710		5,886.10
" 2d,	1867	Edwin S. Williams, *p.*	'64	'75	55	124	179	12	7	11	18	2	10		12	11	1	328		322.41
" Pilgrim,	1873	George A. Hood, *p.*	'69	'77	35	63	98	22	7	6	13	1	9	1	11	2	4	225	40	44.35
Montevideo,	1872	Dennis Goodsell,	'77	'79	11	15	26	2		3	3		1		1			40	30	11.31
Monticello,	1856	Almond K. Fox,	'58	'80	12	22	34	9										60	15	10.00
Morris,	1874	Jesse L. Fonda,	'73	'73	15	21	36			4	4	1			1			155		40.32
Morristown,	1878	Charles W. Bird,	'80	'80	11	12	23	6										60		7.00
Muskoda, Un.,	1873	Oscar M. Smith,	'63	'79	2	3	5	2												
Nevada,	1868	Leonard H. Moses,	'76	'79	3	2	5											50		6.65
Northfield,	1856	Delavan L. Leonard,	'63	'75	147	186	333	28	4	5	9	1	7		8	2	2	450		886.85
Ortonville,	1879	Archibald Hadden,	'41	'80	5	6	11											50		24 50
Osakis,	1877	Nathaniel H. Pierce,	'60	'80	7	19	26	7	3	3	6		2		2	4	1	50		12.00
Owatonna,	1857	D. Allen Morehouse,	'65	'76	65	105	170	18	4	4	8		3	1	4	3		165	80	236.92
Park,	1873	Oscar M. Smith,	'63	'79	13	12	25	5										40		1.00
Paynesville,	1866				6	7	13	4					1	2	3				9	10.00
Perham,	1879						11			3	3							20		
Plainview,	1863	George E. Freeman,	'58	'80	57	91	148	25	5	3	8	2	16		18	3		190		137.50
Preston Lake,	1871				11	20	31	6										30	10	5.00
Princeton,	1856	David Henderson,	'74	'78	14	17	31	8		1	1		3		3			65		30.00
Providence,	1864				10	15	25	2	1		1	2			2	1		40		
Quincy,	1863				8	13	21											30		
Rochester,	1858	John W. Bradshaw, *p.*	'74	'79	56	104	160	36	13	10	23	2	7		9	5	1	170		216.76
Rose Creek,	1872	Leonard H. Moses,	'76	'79	2	9	11		1		1					1		40		12.35
Rushford,	1860	William W. Snell,	'59	'55	21	37	58	13	5	11	16		2		2	2	2	100	40	67.24
Saratoga,	1856				16	16	32	17												
Sauk Centre,	1867	Isaac L. Cory, *p.*	'79	'79	21	43	64	15	6	11	17		1		1	4	6	125		20.00
Sauk Rapids,	1855	Nathan C. Chapin,	'51	'80	8	10	18	4	1		1	2			2	1			10	
Scambler,	1876	George Johnson,	'72	'77	8	19	27	5		1	1	1	1		2			120		26.29
Sherburne,	1879	Sidney K. Perkins,	'80	'80	6	6	12			1	1							30		56.30
Sleepy Eye,	1873	William A. Lyman,	'76	'80	14	16	30	9										40	4	13.62
South Bend, *Welsh*,	1859				5	3	8											20	15	
Spring Valley,	1856	John B. Fairbank,	'60	'79	54	82	136	15	5	2	7		9		9	5		190	75	109.09
Stanley,	1876	S. J. Rogers,	'62	'80	5	8	13											40	15	1.62
St. Charles,	1859	Harmon B. Tuttle,	'74	'79	25	61	86	5	7	5	12	1	4		5	7		100	60	30.46
St. Cloud,	1864	Nathan C. Chapin,	'51	'80	16	28	44	11	1	2	3					1		50	45	48.04
Sterling,	1857	Abner T. Sherwin,	'78	'80	15	16	31	5										60	12	39.00
Stewartville,	1880	Edward P. Crane,	'64	'79	10	13	23		22	1	23		1		1	10		25	13	5.00
St. Olaf,	1876				8	12	20	2					2		2				12	16.00
St. Paul,	1853	Malcolm M. G. Dana, *p.*	'63	'78	164	252	416		13	31	44	2	3		5	3	3	400	170	1,333.52
Tracy, Union,	1875	O. P. Champlin,	'70	'80	6	7	13			4	4		2		2			25		
Two Rivers, Union,	1875				14	23	37	7		1	1		6		6			74	40	20.90
Tyler,	1875	A. G. Drake,	'45	'80	7	8	15	1		4	4	1	2		3			25	15	3.30

CHURCHES.		MINISTERS.			MEMBERS.				ADMITTED.			REMOVED.				BAPT.		SAB. SCH.	FA.	BEN. CON.
Place and Name.	Org.	Name.	Ord.	C'd	Ma.	Fe.	To.*	Ab.	P.	L.	To.	Di.	L.	De	To.	Ad.	In.			
Union Grove,	1876																			
[Verndale,	1880	Josiah Kidder, *p.*	'80	'80	3	4	7													
Wabasha,	1857	John W. Ray,	'51	'77	33	65	98	34	2	4	6	2	6		8		6	109		$94.53
Wadena,*	1874	Josiah Kidder, *p.*	'80	'80	8	8	16			1	1							35		
Walnut Grove,	1874	Henry C. Simmons,	'71	'79	22	33	55	14	1	3	4	2			2	1		110		67.50
Waseca,	1868	C. W. Merrill,	'73	'79	43	76	119	13	32	9	41	1	4		5	19	2	150		206.86
Waterville,	1879	Charles W. Bird,	'80	'80	6	9	15											60		6.00
Westford,	1871	Sidney K. Perkins,	'80	'80	5	7	12	2					1	1	2			35	15	5.60
Winona,	1854	John H. Morley, *p.*	'67	'76	73	183	256	25	5	14	19	2	4	1	7	6	7	550		1,828.07
Witoka,	1880	Hiram Elmer,	'44	'80	3	7	10		6	4	10									
Worthington,	1873	Hornell H. Hart, *p.*	'81	'80	25	45	70	8	3		3		19		19	1		80	35	33.40
Zumbrota,	1857	Charles H. Rogers,	'77	'79	63	101	164	11	28	16	44		17		17	16	3	300		266.52

CHANGES from last year's list of churches: *New*, — Easton; Edgerton; Lake Benton; Lake Stay; Stewartsville; Witoka. *Dropped*, Yucatan. Baldwin is now Bluehill: Marshfield becomes Tyler; Mountain Lake becomes Carson; Prairieville, East, becomes Gilbert; Tracy, Bethel ch., becomes Custer; Walnut Station becomes Walnut Grove.

ORDINATIONS, INSTALLATIONS, etc., in the year. See Summary IV.

CHURCHES: 22 with pastors; 92 with acting pastors; 26 vacant (including 2 supplied by licentiates, etc.). Total, 140.

MINISTERS: 20 pastors; 45 acting pastors; 30 others Total, 95.

CHURCH MEMBERS: 2,646 males; 4,294 females. Total, 6,940, including 932 absent. Gain, 323.

ADDITIONS: 474 by profession; 436 by letter. Total, 910.

REMOVALS: 57 by death; 269 by dismissal; 40 by discipline. Total, 366.

BAPTISMS: 256 adult; 116 infant.

IN SABBATH SCHOOLS: 11,960. Gain, 743.

FAMILIES: 48 churches reporting (no report last year), 2,110.

BENEVOLENT CONTRIBUTIONS: 103 churches reporting (88 last year), $15,973.20. Increase, $5,429.90.

HOME EXPENDITURES: 111 churches reporting (92 last year), $90,401.98. Increase, $11,352.61.

ORGANIZATION. — Five Conferences of Churches, and a GENERAL CONGREGATIONAL CONFERENCE.

* Wadena re-org. Will be taken up next year.

MISSISSIPPI. — SEPTEMBER 30, 1880.

New Ruhamah,	1870	[M. Witherspoon, *Lic.*]			5	12	17		1	1	2	0	0	0	0	1	0	30		
Piney Grove,	1880	[M. Witherspoon, *Lic.*]			7	7	14	1	0	0	0	1	0	0	1	0	0	50		
Pleasant Ridge,	1875	Eli Tapley,	'79	'79	4	5	9	1	0	0	0	0	1	0	1	1	0	30		$1.00
Salem,	1832				4	6	10	1	0	0	0	1	0	0	1	0	0			
Tougaloo, Union,	1871	George S. Pope,	'72	'77	55	41	96	39	20	3	23	1	1	0	2	19	0	150		16.00

CHANGES from last year's list of churches: *New*, — Piney Grove. *Dropped*, — none. Columbus seems to be now Salem.

ORDINATIONS, INSTALLATIONS, etc., in the year. See Summary IV.

CHURCHES: 2 with acting pastors; 3 vacant (including 2 supplied by licentiates, etc.). Total, 5.

MINISTERS: 2 acting pastors; no others. Total, 2.

CHURCH MEMBERS: 75 males; 71 females. Total, 146, including 42 absent. Gain, 15.

Additions: 21 by profession; 4 by letter. Total, 25.
Removals: 3 by death; 2 by dismissal; 0 by discipline. Total, 5.
Baptisms: 21 adult; no infant.
In Sabbath Schools: 260. Gain, 35.
Families: not reported.

Benevolent Contributions: 3 churches reporting (no report last year), $17.00.
Home Expenditures: 3 churches reporting (one last year), $20.00. Increase, $8.00.
Organization: In the Central South Conference, with Tennessee.

MISSOURI.—October 1, 1880.

Amity,	1871	James P. Field, *p.*	'78	'76	29	29	58	8	3	3	6		3	2	5	3		100		$53 25
Athens,	1865																			
Barton City,	1871	P. B. West,	'73	'79	37	44	81	15		2	2	1			1		1	81		128.80
Bevier, *Welsh*,	1864	Jesse Wilson,	'61	'79																
" 1st,	1866	Jesse Wilson,	'61	'79	10	15	25	4								1		90		7.75
Billings,	1877	Stephen G. Elliott,	'64	'77	8	7	15	5	4		4					3		75		1.30
Bonne Terre,																				
Breckenridge,	1866	[S. G. Barton, *Lic.*]		'80	21	33	54	3	6	3	9	2	4		6	5	2	100		50.85
Brookfield,	1865	Joseph C. Plumb,	'69	'79	39	64	103	6	26	17	43	3	8	12	23	8		146		96.25
Brookline,	1880	R. T. Marlow,					103													
Cahoka.	1865	Elihu Loomis,	'51	'79	15	21	36	3		2	2		2		2		2			12.47
California,	1867																			
Cameron,	1865	Irvine T. Hull,	'68	'80	42	73	115	33	1	7	8	1	2		3	1	1	100		49.55
Carthage,	1870	Elisha F. Fales,	'74	'74	25	44	69	9	18	6	24	1	5		6	10	1	200		
Chillicothe,	1865																			
Dawn, *Welsh*,	1868				19	21	40		7	3	10		4		4			35		3.00
Dublin,	1873						4													
Fairmount,	1867																			
Farber.	1875																			
Good Hope,	1870	Samuel B. Feemster,	'76	'76	9	20	29	1									3	47		
Green Ridge,	1871	John G. Bailey,	'64	'72	23	26	49	9		1	1		4		4		1	95		6.25
Greenwood,																				
Hamilton,	1868				7	21	28			1	1	1	2		3					
Hannibal,		James H. Harwood,	'63	'80	15	30	45													
Hematite,	1870				13	20	33	6	5		5		8		8	1	3	25		50.00
Honey Creek,	1877	Elihu Loomis,		'79	7	10	17		7		7					1	3	40		3.45
Iberia,	1871	William H. Hicks,	'56	'78	18	41	59	10				1	1		0			40		
Joplin,	1877	J. F. Martin,	'66	'79	8	26	34	3	3	14	17		3		3	2		90		19.25
Kansas City,	1866	Henry Hopkins, *p.*	'61	'80	77	103	180	11		24	24		8	40	48		1	140		365.40
Kidder,	1864	Myron O. Harrington, *p.*	'77	'79	40	38	78	21	11	1	12	1	9	7	17	7	3	85		64.65
Kingston,	1865	[S. G. Barton, *Lic.*]		'80	11	19	30	7	5		5					5	1	125		10.00
Laclede,	1865	John J. Weage,	'63	'78	11	29	40	11	2	1	3	1	4	2	7			65		27.00

CHURCHES.		MINISTERS.			MEMBERS.				ADMITTED.			REMOVED.				BAPT.		SAB. SCH.	FA.	BEN. CON.
Place and Name.	Org.	Name.	Ord.	C'd	Ma.	Fe.	To.	Ab.	P.	L.	To.	Di.	L.	Dc	To.	Ad.	In.			
LaGrange, *German*,	1869				26	36	62	8	14		14		4		4		10	75		$9.25
Lamar,	1869	P. B. West,	'73	'79	19	34	53	16	7	4	11	1	7		8	5		70		30.25
Lathrop,	1869	Rufus Patch,	'59	'80	14	12	26	3		2	2	1			1			60		16.00
Lebanon,	1869	Henry M. Daniels,	'61	'80	15	24	39	4		3	3		9		9		4	80		26.00
Macon,	1866				13	16	29	14												
Meadville,	1870	John J. Weage,	'63	'78	25	30	55	5	9	5	14	1	2		3	6		40		32.23
Memphis,	1865	Elihu Loomis,		'78	26	38	64	12	6	2	8	1	2		3	2	3	50		48.50
Moniteau,	1867																			
Mount Pleasant,																				
Neosho,	1866	Andrew J. Smith,	'74	'74	32	52	84	8		4	4	1		1	2			90		99.66
New Cambria, *Welsh*,	1864	Griffith Griffiths,	'53	'79	14	22	36		3		3		2	2	4					8.00
"	1878	Griffith Griffiths,	'53	'79	18	24	42	2	7	10	17		3		3		6	60		19.00
North Fork,	1873						15													
North Springfield,	1869	Edwin B. Burrows,	'72	'79	51	66	117	14	5	6	11		5		5	2	2	175		457.55
Palmyra, *German*,	1875				12	16	28					1			1		1	28		
Pierce City,	1872	James McLean,		'80	23	46	69	19	9	10	19	2			2	1	1	187		20.50
Pleasant Hill,																				
Prospect Grove,	1865																			
Republic,	1876	Stephen G. Elliott,	'64	'76	15	31	46		2	4	6		2		2	1		60		38.35
Sedalia,	1866	Allen J. Vanwagner,	'73	'79	53	88	141	36	11	18	29		2		2	3	5	140		77.50
Sharon,	1873	Irvine T. Hull,	'68	'77	12	16	28	4	1	1	2		2		2			70		27.00
South West City,	1879				7	4	11											45		2.00
St. Catharine,	1866	C. M. Schwarzauer,	'78	'80	7	14	21	4							6			30		
St. Charles Co., 1st,		Alanson Bixby, *p.*		'79	28	29	57	8	14	2	16					3	6	35		8.50
St. Joseph,	1867				28	54	82	22	1	11	12	1	4		5		1	70		
St. Louis, 1st Trin.,	1852	T. M. Post, D.D., *p.*	'52	'52	96	159	255	30	20	10	30	2	7	1	10	6	5	250		433.51
" Pilgrim,	1866	C. L. Goodell, D.D., *p.*	'59	'72	337	405	742	49	93	63	156	5	14		19	29	37	850		17,590.00
" 3d,	1874	Theodore Clifton, *p.*	'73	'75	58	113	171	22	38	10	48	1	4	14	19	11	19	250		123.02
" Plymouth,	1869	James A. Adams, *p.*		'80	25	53	78	8	7	2	9		2		2	4	4	115		134.50
Stokes Mound,	1869	Israel Carleton,	'63	'72	18	10	28	1					1		1			22		11.75
Union Grove,	1865																			
Utica,	1866				6	13	19											30		
Webster Grove,	1866				33	65	98	27	13	3	16	1	2		3		1	120		43.50
Wellsville,	1867	Alanson Bixby,	'50	'79	10	16	26	2	2	2	4	1	2		3	3		75		14.50
West Hartford,	1868																			
Windsor,	1868	John G. Bailey, *p*	'64	'72	44	62	106	36	1	4	5	1	13	3	17	1	3	80		41.52

CHANGES from last year's list of churches: *New*, — Brookline; Sharon *Dropped*, — Glenwood; Mt. Carmel.
ORDINATIONS, INSTALLATIONS, etc , in the year. See Summary IV.
CHURCHES: 10 with pastors; 32 with acting pastors; 26 vacant (including 2 supplied by licentiates, etc.). Total, 68.
MINISTERS: 10 pastors; 22 acting pastors; 19 others. Total, 51.
CHURCH MEMBERS: 1,553 males; 2,300 females. Total, 3,963, including 505 absent. Gain, 327.
ADDITIONS: 377 by profession; 263 by letter. Total, 640.
REMOVALS: 32 by death; 161 by dism'l; 84 by discipline. Total, 277.
BAPTISMS: 132 adult; 137 infant.
IN SABBATH SCHOOLS: 4,941. Gain, 400. FAMILIES: not reported.
BENEVOLENT CONTRIBUTIONS: 44 churches reporting (34 last year), $20,373.29. Increase, $8,332.32.
HOME EXPENDITURES: 43 churches reporting (41 last year), $35,384 65. Decrease, $4,263.34.
ORGANIZATION. — Five Associations of Churches, and a GENERAL ASSOCIATION.

NEBRASKA. — OCTOBER 1, 1880.

Afton,	1880	William S. Hampton,	'77	'80	3	4	7			7	7								
Albion,	1874	Abram A. Cressman,	'75	'80	13	17	30	1		5	5		1		1			45	20	$5.00
Alma,	1880				3	4	7			7	7									
Arborville,	1876				17	33	50		1	13	14							75	25	12.47
Ashland,	1871	William Leavitt,	'64	'78	21	46	67	6	9	13	22		2		2			80	32	55.87
Aurora,	1872	A. L. Seward,	'78	'80	16	13	29	3									1	35	16	
Avoca,	1878				7	14	21													
Batin,	1876				3	5	8													
Beaver Crossing,	1873	Jacob Winslow,	'75	'79	7	14	21	2	6	9	15	1			1	5		72	25	2.10
Blair,	1870	Geo. W. Wainwright,	'62	'80	9	20	29	7	1		1		2	6	8	1	4	120		67.40
Boone,	1874	Abram A. Cressman,			3	4	7													
Bradshaw,	1880	William Woolman,	'77	'80	3	7	10			10	10							65	30	4.00
Buda Flat, *German*, *a*	1874	William Süss,	'76	'75	6	8	14										1	30	10	21.00
Buffalo Creek, *b*	1879	James W. Kidder,	'58	'78	5	4	9	1	1		1		5		5					26.00
Burnett,	1880	James W. Kidder,	'58	'79	2	9	11			11	11									
ButlerCo , SchuylerP.O.	1869	Byron Beall.	'77	'80	9	15	24	5	3		3		4		4	2		50	20	5.50
Cambridge,	1880	William S. Hampton,			3	4	7													
Camp Creek, *c*	1868				20	23	43	2	5		5	1	1		2	3	2	75	22	12.23
Cedar Bluffs,	1870	John Gray.	'63	'76	8	12	20	1					1		1			65	14	122.00
Cedar Creek,	1872	James W. Kidder,	'58	'78	9	9	18	1				1	1		2					4.00
Centreville, *d*	1878	Andrew Doremus,	'69	'79	13	14	27	5		2	2	1			1		2	60	12	1.30
Chapman,	1879	Albert Fitch.	'58	'79	6	5	11											47		6.00
Clarksville,	1878	George S. Biscoe,	'61	'79	9	14	23		1		1					1		60	35	23.56
Clearwater,	1873	Henry Griffiths,	'73	'73																
Columbus,	1866	Eugene L. Sherman,	'72	'78	16	25	41	6	1	2	3		4		4	1	2	100	30	70.00
Council, York P. O.	1872	Wm. Woolman,	'77	'78	9	14	23			1	1	1	6	2	9				12	2.35
Crete,	1871	Harmon Bross,	'63	'73	62	90	152	21	30	32	62	2	10	5	17	14		137	55	113.44
" *German*,	1876	Theo. Falk,	'75	'80	16	13	29	3	24	1	25						5		9	8.30

a Crete P. O. *b* Deer Creek P. O. *c* Nebraska City P. O. *d* Mapleville P. O.

CHURCHES.		MINISTERS.			MEMBERS.				ADMITTED.			REMOVED.				BAPT.		SAB. SCH.	FA.	BEN. CON.
Place and Name.	Org.	Name.	Ord.	C'd	Ma.	Fe.	To.	Ab.	P.	L.	To.	Di.	L.	Dc.	To.	Ad.	In.			
David City,	1878				9	21	30	4	2	7	9	1	2		3	2		100	25	$124.25
Dayton,	1877	Abram A. Cressman,	'75	'80	5	6	11	3	3	8	11			2	2	11		50	25	
De Witt,	1873	Edwin E. Webber,	'66	'80	20	20	40	4	2	2	4	1	2	1	4			60	20	12.90
Dorchester,	1871																			
Driftwood,	1880				6	9	15													
Exeter,	1872	Benjamin A. Dean,	'66	'79	15	21	36	1	1	4	5		3		3			90	22	110.71
Fairfield,	1872	R. R. Williams,	'41	'78	29	31	60		1	7	8	1			1		1	140		
Fairmont,	1872	Henry C. Abernethy,	'45	'78	24	32	56	12		8	8		10		10			75	40	40 00
Fontenelle,	1856	James B. Gilbert,	'60	'80	11	22	33	10					1		1			40	23	10.00
Franklin,	1873	John M. Strong,		'80	13	5	18	3		3	3	1	2		3			29	7	25.00
Fremont,	1857	Albert T. Swing,	'78	'78	34	49	83	7	10	7	17	1	2	10	13	7	1	225	75	252.00
Freewater,	1880				7	5	12													
Friendville,	1875	Jacob Winslow,	'75	'79	16	18	34	2	3	8	11						3	140		5.20
Genoa,	1880	Joseph P. Dyas,	'80	'79	4	8	12			12								52	5	
Glencoe,	1872																			
Grafton,	1878	John B. Doolittle,	'64	'80	26	30	56	6	2	6	8		7		7	2		86	56	27.32
Green Island,	1873	Charles Seccombe, *p.*	'50	'73	9	15	24	0	4	3	7	0	0	0	0	1	0	50		26.27
Greenwood,	1863	Wm. Leavitt,	'64	'79	5	5	10	2		2	2								6	2.85
Harvard,	1872	George E. Taylor,	'80	'80	8	9	17	2		2	2		1	7	8			76	20	
Hastings,	1872	Jeremiah D. Stewart, *p.*	'72	'79	53	60	113	20	42	21	63		11		11	20		200	60	57.50
Hazel Dell,	1876				8	7	15													
Highland, Gage Co.,	1875	John B. Linskea,	'65	'80	7	13	20	1	2		2					1		30	10	7.80
Highland, *German*,	1880	Theodore Falk,	'75	'80	9	8	17		17		17						1		7	
" Cass Co.,	1880	M. Fayette Platt,	'63	'80	4	2	6			6	6							30	15	
Inavale,		John M. Strong,		'79	8	6	14											20		2.00
Indianola,		Amos Dresser,	'41	'79	8	9	17		3	4	7							30	10	23.00
Iowa Ridge,	1876	Byron Beall,	'77	'80																
Irvington,	1866	Judson G. Spencer, *p.*	'63	'75	24	30	54	4	2	2	4		1		1	1	1	80	28	153.00
Jalappa,	1870	John B. Gilbert,	'60	'80	1	7	8						2	5	7		1	30	9	
Juniata,	1874	M. Fayette Platt,	'63	'79	17	28	45	5	6	12	18	2	1	1	4	1	2			
Kearney,	1872	[Thos. H. Ayars, *Lic.*]			8	20	28	2		5	5						4	40	18	
KnoxCo., CreightonP.O.	1872	Myron L. Holt,		'80																
Lincoln,	1866	Lewis Gregory, *p.*	'68	75	71	124	195	12		16	16	3	11		14	4		200	100	146.20
" *German*,	1877																			
Lincoln Valley,	1878																			
Linwood,	1873	Byron Beall,	'77	'80	15	17	32	4	11	12	23	1	1		2	11		40	18	18.00
LoneTree, Cen'lCityP.O.	1872	Albert Fitch,	'68	'75	11	16	27	4	2	4	6		1		1			80		8.25

Louisville,	1878	Benj. F. Diffenbacher,	'79	'77	3	4	7							2	2			40	20	7.00
Loup City,	1878	Abram Maxwell,			6	6	12		1	6	7		7		7		1	75		
Macon,	1874	S. N. Grout,	'50	'72	11	12	23	5	3		3					3	6	50	10	1.00
Mainland,	1870	Wm. Leavitt,	'64	'78	16	19	35	1		2	2							32	10	6.06
Mayflower,					3	7	10													
Milford,	1869	Herman A. French,	'73	'72	17	25	42	3		2	2	1	1	1	3			70		29.30
Monroe,	1869	Joseph P Dyas,	'80	'79																2.00
Nebraska City,	1862	John C. Thompson, *p.*	'46	'79	37	55	92	25	4	9	13	2	2		4	1		85	25	76.00
Neligh,	1875	Henry Griffiths,	'73	'74	3	16	19	4		4	4		3		3			40	15	13.00
Newland, Ulysses P. O.	1878	Simon Barrows,	'55	'74	3	6	9			2	2			1	1			25	10	8.16
Norfolk,	1870	Martin H. Mead,	'78	'78	12	19	31	6	8	1	9	2	5		7	2	5	100		13.50
North Hastings,	1874				4	4	8													
Oakdale,	1879	James W. Kidder,	'58	'78	4	6	10		4	1	5					3		40	15	37.00
Olive Branch, *German*, *a*	1875	William Süss,	'76	'77	15	17	32	1	3		3						6	55	16	41.50
Omaha,	1856	Alvin F. Sherrill, *p.*	'69	'69	90	148	238	25	6	12	18	2	12		14	2	20	200		241.54
Orford,	1874	Henry Griffiths,	'73	'78																
Osceola,	1872	Lansing P. Norcross,	'70	'79	8	10	18	4	2	2	4							40	10	10.00
Otoe Reservation,	1879	Samuel C. Dean,	'56	'78	4	9	13			3	3	1			1			60	13	15.26
Pleasant Grove, *b*	1876	Judson G. Spencer,	'63	'78	3	9	12													13.00
Plymouth,	1872	Edwin E. Webber,	'66	'80	24	33	57	9		1	1	3		2	5		2	70	30	2.00
Prairie Home,	1874																			
Precept,	1880				5	5	10													
Randolph, York P. O.	1874				17	18	35		5	1	6	1	4	1	6	3			15	12.35
Red Cloud,	1874	George Bent,	'56	'79	8	14	22	1		3	3						2	100	10	36.75
Red Willow,	1876	Amos Dresser,	'41	'79	9	8	17	7	5	8	13		1		1				8	9.20
Richardson Co., 1st, *c*	1868				14	16	30	12	1	1	2	4	6	12	22		1	60	8	
" " 2d,	1877												4		4					
Riverton,																				
Rock Creek,	1875	M. Fayette Platt,	'63		3	6	9					2			2			30	15	7.18
Sardine,	1877				7	9	16	4					4		4	4		40	9	
Sarpy Centre,	1878	Benj. F. Diffenbacher,	'79	'78	26	34	60	4	6	3	9	1			1	1		100	41	101.00
Schuyler,																				
Scott Precinct, *German*, *d*	1877	Emanuel José,	'76	'75	15	15	30		4		4	1			1		4	30	14	60.00
Scribner,	1871	Andrew Doremus,	'69	'79	7	10	17	1	4	3	7					1		70	14	10.78
Seeley,	1876	William Woolman,	'77		7	6	13							3	3				7	
Silver Creek,	1874	Joseph P. Dyas,	'80	'79	8	7	15		1	6	7							100	25	24.18
South Guide Rock,	1877				3	5	8													
Spring Ranche,	1876	R. R. Williams,	'41	'78	9	11	20													3.00
Staunton,	1878	Martin H Mead,	'78	'78	3	4	7												15	2.00
Steele City,	1872	Samuel C. Dean,	'56	'72	25	33	58	5	3	7	10							80	40	123.35
Stoughton,					3	5	8													
Summit, Rising City P.O.	1875				13	10	23											50	32	153.37

a Crete P. O. *b* Blair P. O. *c* Falls City P. O. *d* Inland P. O.

CHURCHES.		MINISTERS.			MEMBERS.				ADMITTED.			REMOVED.				BAPT.		SAB. SCH.	FA.	BEN. CON.
Place and Name.	Org.	Name.	Ord.	C'd	Ma.	Fe.	To.	Ab.	P.	L.	To.	Di.	L.	Dc.	To.	Ad.	In.			
Sunlight,	1877	Edmund Cressman,	'79	'79	10	11	21	6		1	1		2		2			75	10	$21.00
Sutton,	1872				12	25	37	5	8	7	15		6	1	7	2		45	20	
Syracuse,	1870	Howard S Thompson,	'65	'78	15	21	36	2		3	3	1	3		4			60	25	14.65
Ulysses,	1877	Simon Barrows,	'55	'76	3	2	5	1											7	12.00
Valley Grange,		Amos Dresser,	'41	'79	3	3	6			2	2						1	25	6	5.00
Victoria,	1878	Howard S. Thompson,	'65	'79	4	7	11	1	1		1	2			2		2	55	15	
Wahoo,	1871	John Gray,	'63	'76	9	12	21			4	4						3	80		86.00
Waverly,	1876	Edmund Cressman,	'79	'79	16	24	40	1	4	12	16					2	3	75	26	29.03
Wayland,	1874	Simon Barrows,	'55	'74	6	11	17	4		5	5							24	12	12.35
Weeping Water,	1860	Charles F. Graves,	'78	'80	56	70	126	18		3	3		2		2			109	55	68.56
West Cedar Valley, *a*	1879	Henry Griffiths,	'73	'74																11.50
Western,	1876																			
West Hamilton, *b*	1876				8	6	14	4										35	14	25.00
West Point,	1878	George Scott,		'78	2	7	9	3	1	2	3		2		2	1	3	50		7.70
Wheatland,	1875				4	7	11	1										32	25	
Wilber,	1873	John B. Linskea,	'65	'79	9	12	21	2	4	5	9					3		81	30	10.68
York,	1872	Charles S. Harrison,	'58	'76	37	56	93		2	10	12			7	7			100		15.00

CHANGES from last year's list of churches: *New*, — Afton; Alma; Bradshaw; Burnett; Cambridge; Driftwood; Freewater; Genoa; Highland, Saline Co., *German;* Highland, Cass Co.; Precept; Sardine; Staunton; Stoughton. *Dropped*, — Sheridan. (Harmony and Mapleville were accidentally left in the columns last year, but were properly dropped from the totals.)

ORDINATIONS, INSTALLATIONS, etc., in the year. See Summary IV.

CHURCHES: 6 with pastors; 90 with acting pastors; 28 vacant (including none supplied by licentiates, etc.). Total, 124.

MINISTERS: 6 pastors; 49 acting pastors; 28 others. Total, 83.

CHURCH MEMBERS: 1,474 males; 2,056 females. Total, 3,530 (including 341 absent). Gain, 409.

ADDITIONS: 275 by profession; 405 by letter. Total, 680.

REMOVALS: 41 by death; 159 by dismissal; 69 by discipline. Total, 259.

BAPTISMS: 116 adult; 90 infant.

IN SABBATH SCHOOLS: 5,682. Gain, 1,373.

FAMILIES: 77 churches reporting (48 last year), 1,658 Gain, 681.

BENEVOLENT CONTRIBUTIONS: 78 churches reporting (47 last year), $3,022.72. Increase, $479.31.

HOME EXPENDITURES: 74 churches reporting (58 last year), $33,-973.41. Increase, $433.69.

ORGANIZATION: Six Associations of Churches, and a GENERAL ASSOCIATION. Green Island is connected with DAKOTA.

a Neligh P. O. *b* Doniphan P. O.

NEVADA. — SEPTEMBER 1, 1880.

Reno.	1871	George F. G. Morgan,	'80	8	23	31	13		2	2							38		

No change in list. Gain of members, one. Loss in Sabbath School, 22. Benevolent Contributions, not reported. For Current Expenses, $160.30; an increase of $45.30. Connected with CALIFORNIA.

NEW HAMPSHIRE. — JANUARY 1, 1880.

Acworth,	1773	Albion H. Johnson,	'65	'78	47	92	139	44	3	2	5	2	1	0	3	0	0	100	56	$93.61
Alstead, Centre, 1st,	1778	Gilbert B. Richardson,	'57	'74	16	31	47	6	0	0	0	3	0	0	3	0	0	50	31	37 55
" East, 2d,	1788	Gilbert B. Richardson,	'57	'74	27	44	71	20	0	0	0	4	1	0	5	0	0	90	44	47.25
" 3d,	1842	George F. Chapin,	'66	'72	8	30	38	0	0	2	2	0	0	0	0	0	0	100	44	26.25
Alton,	1827	Frederic D. Chandler,	'69	'80	11	27	38	10	0	0	0	1	0	0	1	0	0	50	29	0
Amherst,	1741	Willis D. Leland, *p.*	'80	'79	48	134	182	21	7	1	8	4	5	0	9	4	0	181	130	2,691.45
Andover,	1782	Howard Moody,	'43	'69	10	22	32	4	7	1	8	0	2	0	2	5	6	55	20	47.28
Atkinson,	1772	Ezra B. Pike, M.D.	'63	'80	29	58	87	20	6	4	10	4	0	0	4	4	0	120	56	130.38
Auburn,	1734	Charles E. Houghton,	'76	'75	14	31	45	10	0	1	1	1	0	0	1	0	1	90	40	34.14
Barnstead,	1804				12	30	42	15	0	0	0	0	0	0	0	0	0	70	35	
" Parade,	1867	William O. Carr,	'61	'66	13	22	35	6	0	1	1	0	0	0	0	0	0	71	36	10.00
Barrington,	1755	Ernest F. Borchers,	'69	'77	14	33	47	5	0	2	2	0	0	0	0	0	0	80	46	8.40
Bath,	1844	Daniel Phillips,	'61	'78	21	81	102	27	0	5	5	0	1	0	1	0	0	95	80	116.20
Bennington,	1839	James Holmes,	'42	'69	16	37	53	9	1	3	4	0	1	0	1	0	0	85	60	158.98
Berlin,	1877	Arthur J. Benedict,	'75	'75	4	23	27	2	0	1	1	0	0	0	0	0	1	75	60	35.00
Bethlehem,	1802	Smith Norton,	'59	'80	11	12	23	2	9	4	13	1	4	0	5	1	0	56	25	26.00
Boscawen,	1740	Ferd. V. D. Garretson,	'71	'78	54	83	137	51	19	1	20	5	2	0	7	18	1	146	75	21.25
Bradford,	1803				9	21	30	11	0	0	0	0	0	0	0	0	0	50	50	0
Brentwood,	1747	William C. Jackson,	'35	'70	9	35	44	8	1	0	1	1	0	0	1	1	0	45	35	4.00
Bristol,	1826	Edwin L. Jaggar,	'62	'78	38	90	128	39	0	2	2	2	2	0	4	0	0	110	90	267.59
Brookline,	1795	Frank D. Sargent, *p.*	'69	'69	29	63	92	15	0	0	0	0	1	0	1	0	0	100	75	29.16
Campton,	1774	Quincy Blakely, *p.*	'59	'64	28	60	88	15	1	1	2	2	0	0	2	0	1	130	55	236.66
Canaan,	1800				1	3	4	0	0	0	0	0	0	0	0	0	0	0	0	10.00
Candia,	1771	William C. Reed,	'70	'78	92	134	226	32	0	2	2	6	1	0	7	0	0	250	110	125 00
Canterbury,	1760	James Doldt,	'43	'70	28	47	75	0	0	0	0	3	0	0	3	0	0	130	62	42.50
Centre Harbor,	1838	Calvin B. Moody, *p.*	'80	'80	18	32	50	16	0	0	0	2	0	0	2	0	0	72	50	35.66
Charlestown,	1835	George H. Dunlap, *p.*	'77	'77	13	37	50	12	3	2	5	1	0	0	1	3	0	78	57	15.06
Chatham (& Stow, Me.),	1861				16	26	42	11	5	3	8	1	1	0	2	5	0	40	30	6.48
Chester,	1731	Charles Tenney, *p.*	'44	'71	60	147	207	20	7	1	8	4	7	1	12	6	1	215	100	254.55
Chesterfield,	1771				2	5	7	1	0	0	0	0	0	0	0	0	0		0	
Chichester,	1791				34	45	79	19	5	0	5	7	0	0	7	5	0	100	34	31.54
Claremont,	1770				77	168	245	21	5	4	9	6	5	0	11	3	5	212	151	470.45
Colebrook,	1802				28	54	82	23	1	2	3	3	1	0	4	1	0	50	75	51.31
Concord, 1st,	1730	Franklin D. Ayer, *p.*	'61	'67	95	205	300	20	2	0	2	3	8	0	11	1	5	264	234	1,575.30
" West,	1833	Cyrus M. Perry,	'65	'79	65	112	177	53	0	4	4	4	2	0	6	0	0	200	75	108.02
" South,	1837	Chas. E. Harrington, *p.*	'74	'78	132	297	428	30	7	6	13	8	4	0	12	0	0	650	245	926.83
" East,	1842				14	34	48	6	0	0	0	0	0	0	0	0	0	100	65	
Conway, North,	1778	S. Girard Norcross,	'59	'73	27	62	89	28	1	1	2	4	0	0	4	1	1	128	210	75.50
Cornish,	1781	James T. Jackson, *p.*	'74	'74	39	63	102	13	0	0	0	5	1	0	6	0	3	90	62	57.50

CHURCHES.		MINISTERS.			MEMBERS.				ADMITTED.			REMOVED.				BAPT.		SAB. SCH.	FA.	BEN. CON.
Place and Name.	Org.	Name.	Ord.	C'd	Ma.	Fe.	To.	Ab.	P.	L.	To.	Di.	L.	Dc.	To.	Ad.	In.			
Croydon,	1778				4	8	12	4	0	0	0	0	0	0	0	0	0	0		$2.25
Dalton,	1816	James P. Stone,	'39	'78	11	37	48	7	3	4	7	1	2	0	3	3	0	75	43	12.50
Danbury,	1869	Henry P. Lamprey,	'67	'80	29	43	72	10	1	1	2	2	0	0	2	0	1			20.27
Deerfield,	1766	Lyman White,	'49	'75	38	84	122	25	0	8	8	0	0	0	0	0	0	112	86	520.91
Deering,	1789				5	19	24	1	0	0	0	3	0	0	3	0	0	40	15	0
Derry, 1st,	1719	John L. Harris, *p.*	'60	'80	40	104	144	40	0	0	0	5	1	0	6	0	0	75		24.55
" 1st Cong.,	1837	Dan'l W. Richardson, *p.*	'62	'80	30	89	119	20	0	4	4	4	2	0	6	0	0	200		227.35
Dover, 1st,	1638	Geo. B. Spalding, D.D., *p.*	'61	'69	99	256	355	45	5	12	17	7	3	0	10	4	4	325	200	1,102.85
" Belknap,	1856	Jas. De Buchananne,	'77	'77	21	55	76	7	6	2	8	1	1	2	4	2	1	115	80	0
Dublin, Trin. Cong.,	1827				5	9	14	8	0	0	0	0	0	0	0	0	0			0
Dunbarton,	1789				38	85	123		1	0	1	2	2	0	4	1	0	170	72	89.05
Durham,	1718	Henry L. Talbot, *p.*	'73	'73	19	57	76	13	0	0	0	2	2	0	4	0	0	70	52	116.58
Effingham,	1798				2	7	9	1	0	0	0	0	0	0	0	0	0	40	32	
Enfield,	1826	Francis Parker, *p.*	'78	'78	7	25	32	8	0	2	2	1	1	0	2	0	0	30	80	9.50
Epping,	1747	Josiah H. Stearns,	'44	'57	31	59	90	12	2	0	2	1	0	0	1	2	0	159	75	106.55
Epsom,	1861	Elliot C. Cogswell,	'42	'76	8	32	40	5	0	2	2	0	0	0	0	0	1	60	25	1.50
Exeter, 1st,	1698	Swift Byington, *p.*	'52	'71	43	130	173	0	0	2	2	2	2	0	4	0	0	148	122	480.95
" 2d,	1744	George E. Street, *p.*	'64	'71	51	123	174	49	2	1	3	4	2	0	6	0	1	132	82	764.71
Farmington,	1819	Walter E. Darling,	'62	'77	22	44	66	13	0	0	0	1	1	0	2	0	0	160		67.14
Fisherville,	1850	John H. Larry,	'73	'80	40	87	127	12	5	4	9	7	1	0	8	6	1	201	76	138.53
Fitzwilliam,	1771	John Colby,	'55	'73	44	105	149	19	0	1	1	3	1	0	4	0	1	131	116	118.60
Francestown,	1773	H. Martin Kellogg, *p.*	'78	'80	46	91	137	13	0	2	2	8	2	0	10	0	4	109		176.00
Franconia,	1814	Smith Norton,	'59	'80	8	10	18	1	0	0	0	1	0	0	1	0	0	70	40	0
Franklin,	1822	Willis A. Hadley,	'78	'80	32	81	113	37	1	0	1	4	3	0	7	1	0	138	75	172.00
Gilmanton, East,	1774				4	2	6	2	0	0	0	1	0	0	1	0	0	0		0
" Centre,	1826	Stephen S. N. Greeley,	'39	'79	27	63	90	15	2	0	2	1	5	0	6	0	0	102	51	12.50
" Iron Works,	1830				18	32	50	14	1	0	1	0	2	1	3	1	0	50	40	24.00
Gilsum,	1772	George W. Rogers,	'50	'80	17	38	55	0	0	0	0	0	0	0	0	0	0	100	80	141.31
Goffstown,	1771	Samuel L. Gerould, *p.*	'61	'68	51	136	187	18	0	1	1	6	0	0	6	0	3	257	203	270.61
Gorham,	1862	Arthur J. Benedict,	'75	'76	10	35	45	9	0	0	0	1	0	0	1	0	1	100	68	20.75
Goshen,	1802				9	21	30	2	3	5	8	0	0	0	0	3	0	60	20	4 00
Greenfield,	1792	S. H. Partridge, M.D.	'53	'69	43	74	117	8	0	0	0	2	0	0	2	0	0	100	102	74.00
Greenland,	1706	Edward Robie, D.D., *p.*	'52	'52	11	48	59	10	2	0	2	1	1	0	2	1	1	70	45	184.00
Greenville,	1847	George F. Merriam, *p.*	'65	'65	29	71	100	23	0	3	3	1	2	0	3	0	1	118	75	114.50
Groton,	1803				9	10	19	4	0	4	4	1	0	0	1	0	0	40	45	
Hampstead,	1752	Albert Watson, *p.*	'71	'76	38	111	149	16	17	2	19	4	2	0	6	14	1	164	80	211.12
Hampton,	1638	William H. Cutler,	'65	'78	60	115	175	36	1	0	1	4	1	0	5	1	0	110	95	139.84

Hancock,	1788	Hervey Gulick, *p.*	'79	'78	40	78	118	8	6	1	7	4	0	0	4	0	0	140	125	66.72
Hanover, Dart. Coll.,	1805	Sam'l P. Leeds, D.D., *p.*	'51	'60	87	137	224	61	7	7	14	3	5	0	8	4	3	125	120	1,347.74
" Centre,	1810	Charles A. Downs,	'49	'80	34	62	96	23	0	0	0	1	0	0	1	0	0	71	34	26.00
Harrisville,	1840	George A. Beckwith,	'62	'79	18	47	65	24	0	3	3	1	3	0	4	0	0		35	20.00
Haverhill,	1764	John Q. Bittenger, *p.*	'60	'74	46	108	154	43	1	0	1	1	2	0	3	1	1	120	76	122.26
Hebron,	1779	Jonathan B. Cook,	'50	'80	4	12	16	3	0	0	0	0	0	0	0	0	0	0		5.00
Henniker,	1769	John H. Hoffman, *p.*	'77	'77	52	123	175	26	13	8	21	2	2	0	4	7	2	207	135	271.00
Hill,	1815				5	8	13	0	0	0	0	0	0	0	0	0	0	0		0
Hillsborough, Centre,	1769	Augustus Alvord,	'65	'80	13	26	39	5	4	4	8	2	0	0	2	2	2	60	41	43.00
" Bridge,	1839	Harry Brickett,	'58	'76	18	50	68	13	1	3	4	1	0	0	1	1	0	103	70	45.00
Hinsdale	1763	Henry H. Hamilton, *p.*	'72	'78	46	101	147	19	1	4	5	0	2	0	2	0	1	200	75	224.28
Hollis,	1743	Darius B. Scott, *p.*	'72	'78	80	146	226	20	0	5	5	3	5	0	8	0	5	240	175	404.83
Hooksett,	1828	Charles H. Taintor,	'72	'80	7	15	22	0	0	0	0	0	2	0	2	0	0	100		
Hopkinton,	1757	Clarendon A. Stone, *p.*	'73	'74	77	150	227	38	6	0	6	6	3	0	9	2	0	160	132	139.97
Hudson,	1737	Franklin D. Austin,	'53	'79	13	33	46	5	2	4	6	0	3	0	3	2	0	60	50	12.85
Jaffrey,	1780	Wm. W Livingston,	'60	'78	32	68	100	29	0	0	0	1	0	0	1	0	0	130	48	76.54
" East,	1850	John C. Staples, *p.*	'80	'80	28	67	95	12	0	0	0	3	1	0	4	0	0	82		22.44
Keene, 1st,	1738	Cyrus Richardson, *p.*	'69	'73	86	256	342	9	6	8	14	6	5	1	12	3	0	460	270	944.80
" 2d,	1867	Joseph A. Leach, *p.*	'64	'65	92	190	282	52	2	0	2	7	4	1	12	2	2	260	158	1,026.65
Kensington,	1737	Philip Titcomb,	'47	'80	13	47	60	7	2	3	5	0	0	0	0	1	0	80	45	25.30
Kingston,	1725	John S. Batchelder,	'58	'79	9	39	48	8	0	0	0	0	0	0	0	0	0	80	40	65.00
Laconia,	1824				34	100	134	25	1	4	5	6	3	0	9	1	1	145	100	120.85
Lancaster,	1794	Charles E. Sumner,	'73	'78	51	96	147	32	0	3	3	4	4	0	8	0	0	168	100	194.72
Langdon,	1792	George F. Chapin,	'66	'73	9	22	31	7	0	0	0	0	0	0	0	0	0	50	30	0
Lebanon,	1768	John M. Dutton, *p.*	'76	'76	55	124	179	35	1	5	6	3	3	0	6	1	0	135	140	430.00
" West,	1849	Theodore Pease, *p.*	'80	'80	51	102	153	15	2	5	7	6	14	3	23	0	2	222	130	231.00
Lee,	1867				5	37	42	7	0	2	2	0	0	0	0	0	6	200		9.00
Lempster,	1781	Albert E. Hall, *p.*	'80	'79	16	19	35	2	0	0	0	1	1	0	2	0	0	71	37	15.00
Lisbon,	1878	John W. Lees,	'70	'80	3	23	26	0	1	3	4	1	0	0	1	1	0	67	20	0
Littleton,	1803	George W. Osgood,	'78	'81	50	127	177	29	0	0	0	1	2	0	3	0	0	140	100	209.22
Loudon,	1789	[Charles F. Roper, *Lic.*]		'80	8	32	40	12	0	0	0	0	0	0	0	0	0	70	38	0
Lyme,	1771	Edward P. Butler, *p.*	'74	'73	100	170	270	60	1	4	5	5	4	0	9	1	3	270	175	300.00
Lyndeborough,	1757	Theophilus P. Sawin *p.*	'43	'78	22	43	65	13	0	0	0	3	0	0	3	0	0	70	77	16.63
Manchester 1st,	1839	{ C. W. Wallace, D.D., *p.*	'40	'40	161	391	552	49	2	7	9	6	6	2	14	0	10	538	346	1,097.78
		{ Edward G. Selden, *p.*	'73	'73																
" Franklin St.,	1844	Wm. V. W. Davis, *p.*	'77	'77	136	404	540	90	9	10	19	8	13	1	22	4	5	676	380	1,542.92
Marlborough,	1778	John L. Merrill, *p.*	'60	'70	76	142	218	31	5	3	8	6	2	1	9	3	0	215	100	245.27
Mason,	1772	William R. Tisdale,	'47	'77	29	51	80	18	1	0	1	2	4	1	7	1	0	53	65	102.50
Meredith, Village,	1815	George I. Bard, *p.*	'60	'73	21	50	71	11	10	2	12	1	0	0	1	7	0	125	74	102.00
Merrimack, 1st,	1771	Kingsley F. Norris,	'77	'79	59	104	163	33	0	3	3	1	4	0	5	0	0	230	110	47 88
" South,	1829	Edward F. Abbott,	'46	'80	1	9	10		0	0	0	2	0	0	2	0	0	20	10	8.00
Milford,	1788	William A. Lamb,	'74	'79	134	255	389	45	10	1	11	7	2	0	9	7	1	350	145	385.91

CHURCHES.		MINISTERS.			MEMBERS.				ADMITTED.			REMOVED.				BAPT.		SAB. SCH.	FA.	BEN. CON.
Place and Name.	Org.	Name.	Ord.	C'd	Ma.	Fe.	To.	Ab.	P.	L.	To.	Di.	L.	Dc.	To.	Ad.	In.			
Milton,	1815				24	52	76	9	0	0	0	5	0	0	5	0	0		70	$25.35
" Mills,	1871	Charles F. Goldsmith,	'79	'80	16	27	43	10	0	0	0	1	0	0	1	0	0	90	50	19.00
Monroe,	1874	Nelson F. Cobleigh,	'71	'77	13	21	34	10	1	0	1	1	2	0	3	1	1	35	35	10.25
Mont Vernon,	1780	Charles C. Carpenter,	'60	'80	51	85	136	5	10	1	11	3	3	0	6	3	0	150	75	188.50
Moultonborough,	1777				7	4	11	1	0	0	0	0	0	0	0	0	0			1.56
Nashua, 1st,	1685	Frederick Alvord, *p.*	'58	'69	183	298	481	70	3	10	13	12	14	1	27	3	3	307	175	1,149.22
" Pilgrim,	1879	George W. Grover, *p.*	'77	'80	133	357	490	87	0	0	0	1	3	0	4	0	0	300	200	216 87
Nelson,	1781	George A. Beckwith,	'62	'81	26	39	65	13	0	1	1	0	3	0	3	0	2		35	6.37
Newcastle,	1700				4	37	41	1	0	0	0	0	0	0	0	0	0	90	28	1.20
Newington,	1715				4	23	27	2	0	0	0	0	0	0	0	0	0		50	12.00
New Ipswich,	1760	Sumner G. Wood, *p.*	'80	'80	41	115	156	26	6	6	12	7	9	5	21	5	0	132	90	144.12
Newmarket,	1828	Isaac C. White,	'50	'65	27	66	93	19	0	0	0	1	0	0	1	0	0	125	75	102.31
Newport,	1779	Eph. E. P. Abbott, *p.*	'68	'73	83	176	259	26	5	9	14	6	1	0	7	2	0	240	120	584.92
North Hampton,	1739	Thomas V. Haines, *p.*	'61	'67	82	132	214	24	9	2	11	7	0	0	7	8	1	214	123	325.52
Northwood,	1798	George Smith,	'53	'80	34	70	104	30	9	0	9	0	0	0	0	6	1	110	60	60.12
Nottingham,	1742																			
Orfordville,	1786	Theodore C. Pratt,	'59	'77	32	63	95	21	0	0	0	3	0	0	3	0	0	90	75	17.00
Orford, West,	1822	Francis B. Knowlton,	'65	'71	32	68	100	17	0	0	0	3	0	0	3	0	0	92	97	410.75
Ossipee, Centre,	1806	Edward P. Eastman,	'71	'76	23	46	69	12	0	0	0	1	1	0	2	0	0	80	45	26.00
Pelham,	1751	Augustus Berry, *p.*	'61	'61	23	59	82	10	1	0	1	0	0	0	0	0	0	200	100	408.40
Pembroke,	1737	[C. C. Sampson, *Lic.*]		'79	26	81	107	25	2	0	2	5	1	0	6	2	1	100	60	92.49
Peterborough,	1822	George Dustan, *p.*	'59	'59	73	173	246	30	1	1	2	3	2	0	5	0	0	252	110	207.63
Piermont,	1771	Aug. L. Marden, *p.*	'61	'60	36	66	102	37	0	0	0	3	2	0	5	0	0	95	51	68.00
Pittsfield,	1789			'79	45	96	141	35	4	5	9	0	1	0	1	3	1	175	75	135.92
Plainfield,	1804			'73	5	17	22	3	1	0	1	0	0	0	0	1	0		15	42.00
" Meriden,	1780	Charles M. Palmer, *p.*	'68	'73	32	58	90	25	0	0	0	1	4	4	9	0	0			200.76
Plaistow,	1730	Joseph Kyte,	'62	'79	41	78	119	19	0	0	0	3	1	0	4	0	3	96	52	682.64
Plymouth,	1764	George H. Scott, *p.*	'73	'73	49	158	207	36	4	3	7	6	2	0	8	4	0	150	150	301.92
Portsmouth,	1671	Wm. A. McGinley, *p.*	'59	'79	112	246	358	72	0	3	3	5	3	0	8	0	0	350	225	963 00
Raymond,	1791				45	86	131	23	3	2	5	0	8	2	10	3	4	128	71	83.29
Rindge,	1765	Ezra J. Riggs, *p.*	'79	'79	70	128	198	15	1	1	2	3	2	0	5	0	2	233	177	92.54
Rochester,	1737	Abram J. Quick,	'64	'75	47	116	163	40	6	4	10	6	1	0	7	4	2	159	120	219.70
Rollinsford, Sal'on Falls,	1846	R. G. Woodbridge,	'81	'80	16	38	54	24	0	0	0	0	1	0	1	0	0	98	80	72.20
Roxbury,	1816				8	18	26	5	2	0	0	0	0	0	0	2	0	50	20	16.38
Rye,	1726	Josiah W. Kingsbury,	'66	'79	26	75	101	8	0	0	0	0	0	0	0	0	0	140	110	
Salem,	1740	George A. Perkins,	'54	'80	13	49	62	5	0	2	2	3	1	0	4	0	0		57	65.00
Salisbury,	1773	[Sam'l H. Barnum, *Lic.*]		'79	24	44	68		5	1	6	1	1	0	2	2	0	100	45	1.00
Sanbornton,	1771	Moses T. Runnels, *p.*	'56	'65	49	94	143	21	2	0	2	3	1	0	4	2	2	152	89	196.86

Sandwich,	1814				10	34	44	21	0	0	0	1	0	0	1	0	0	40	24	29.00
" North,	1832				5	10	15	4	0	0	0	2	0	0	2	0	0	0	20	0
Seabrook and Hampton Falls,	1799	Frank Haley,	'63	'75	25	37	62	6	0	0	0	3	3	1	7	0	2	75	50	46.00
Seabrook, South,	1867	William A. Rand, *p.*	'75	'67	4	14	18		0	0	0	0	0	0	0	0	0	100		0
Shelburne,	1818	Thos. P. Williams, *p.*	'79	'79	4	8	12	0	8	0	8	0	0	0	0	1	0	25	30	0
Somersworth, Great Falls	1827	Stephen W. Webb, *p.*	'70	'73	58	165	223	53	1	2	3	2	5	0	7	1	0	200	170	249.33
South Newmarket,	1730	James H. Fitts,	'59	'80	6	17	23	2	0	0	0	0	0	0	0	0	0	40	32	27.63
Stewartstown, West,	1846	Henry H. Colburn,	'69	'80	17	35	52		2	0	2	0	2	0	2	0	0	85	32	10.00
Stoddard,	1787	Benjamin Southworth,	'58	'80	14	42	56	20	0	0	0	1	1	0	2	0	0	75	55	4.00
Stratham,	1718	Albert B. Peabody, *p.*	'60	'64	19	43	62	7	0	0	0	0	0	0	0	0	0	96	45	130.59
Sullivan,	1792	H. W. L. Thurston,	'75	'79	27	44	71	19	1	2	3	1	1	0	2	1	0	82	36	80.00
" East,	1876				20	22	42	10	0	0	0	0	0	1	1	0	0	50	27	
Surry,	1769				1	4	5	2	0	0	0	0	0	0	0	0	0	40	12	1.00
Swanzey,	1741	Henry H. Saunderson,	'48	'77	27	43	70	12	1	0	1	2	2	0	4	0	0	105	42	56.01
Tamworth,	1792	Franklin Davis,	'47	'76	26	56	82	13	19	2	21	6	0	0	6	17	1	100	90	87.00
Temple,	1771				47	57	104	25	12	1	13	0	0	0	0	12	3	110	65	145.00
Tilton and Northfield,	1822	Frederic T. Perkins,	'43	'75	51	131	182	31	0	2	2	1	1	0	2	0	0	135	98	215.00
Troy,	1815	David W. Goodale, *p.*	'78	'78	53	85	138	26	19	4	23	3	0	0	3	12	1	224	80	53.80
Wakefield,	1785				7	37	44	12	0	2	2	1	0	0	1	0	0	60	50	65.55
Walpole,	1761	Fred L. Allen, *p.*	'77	'77	26	80	106	16	6	2	8	2	0	0	2	6	0	150	80	242.71
Warner,	1772				26	66	92	8	0	1	1	1	3	0	4	0	0	137	107	
Washington,	1780				2	13	15	1	0	0	0	0	1	0	1	0	0	40	30	2.50
Weare, South,	1876	John A. Rowell, *p.*	'80	'80	15	28	43	0	2	2	4	1	1	0	2	2	0	95	50	30.80
Webster,	1804	Edward Buxton, *p.*	'36	'37	37	57	94	20	1	0	1	1	2	0	3	0	2	145	50	94.78
Wentworth,	1830	[Thos. W. Darling, *Lic.*]		'80	7	29	36	10	0	0	0	1	1	0	2	0	0	80	40	37.75
Westmoreland,	1764	Frank J. Grimes,	'75	'79	38	78	116	33	0	0	0	2	2	0	4	0	0	150	65	792.00
Wilmot,	1829				15	23	38	0	0	0	0	0	0	0	0	0	0			11.00
Wilton,	1763	Alfred E. Tracy, *p.*	'72	'79	41	91	132	21	1	4	5	4	6	0	10	1	0	225	100	135.41
Winchester,	1736	Elijah Harmon, *p.*	'67	'67	55	123	178	30	2	5	7	1	3	0	4	2	4	147	100	195.42
Wolfeborough,	1834	George W. Christie, *p.*	'73	'80	34	68	102	19	1	1	2	0	7	0	7	1	0	100	70	150.59
" North,	1839				9	20	29	2	0	0	0	0	0	0	0	0	0	40	20	8.00

CHANGES from last year's list of churches: none in the year.
ORDINATIONS, INSTALLATIONS, etc., in the year. See Summary IV.
CHURCHES: 64 with pastors; 77 with acting pastors; 46 vacant (including 7 supplied by licentiates, etc.). Total, 187.
MINISTERS: 65 pastors; 75 acting pastors; 63 others. Total, 203.
CHURCH MEMBERS: 6,286 males; 13,848 females. Total, 20,134, including 3,292 absent. Loss, 413.
ADDITIONS: 386 by profession; 295 by letter Total, 681.
REMOVALS: 401 by death; 296 by dism'l; 28 by discipline. Total, 725.
BAPTISMS: 254 adult; 126 infant.
IN SABBATH SCHOOLS: 22,276. Loss, 696. Average attendance, 13,777.

FAMILIES: 167 churches reporting (171 last year), 13,193. Loss, 442
BENEVOLENT CONTRIBUTIONS: 178 churches reporting (182 last year), $33,791.24. Decrease, $18,721.83.
HOME EXPENDITURES: 158 churches reporting (169 last year), $164,983.11. Increase, $1,672.37. Average salary in 154 churches, including rent of parsonages, $838.87.
VALUE OF CHURCH PROPERTY: 153 churches report (not including parsonages and funds), $926,694.00; 94 parsonages, $160,250.00; funds, $199,880.00. Total. $1,286,824.00.
ORGANIZATION: Twelve Associations of Ministers, and eight Conferences of Churches, — united in a GENERAL ASSOCIATION, which includes six Presbyterian churches also.

NEW JERSEY.—JANUARY 1, 1880.

CHURCHES.		MINISTERS.			MEMBERS.				ADMITTED.			REMOVED.				BAPT.		SAB. SCH.	FA.	BEN. CON.
Place and Name.	Org.	Name.	Ord.	C'd	Ma.	Fe.	To.	Ab.	P.	L.	To.	Di.	L.	De.	To.	Ad.	In.			
Bound Brook,	1876	James D. Eaton, *p.*	'72	'77	37	64	101	5	3	5	8	2	1	0	3	0	1	102	61	$390.00
Chester,	1740	Frank A. Johnson, *p.*	'71	'75	78	160	238	25	11	5	16	1	6	0	7	8	14	200	130	208.00
Closter,	1877	Herbert B. Turner, *p.*	'79	'79	17	28	45	6	11	9	20	0	3	0	3	10	8	150	30	22.00
East Orange,	1868	Frederick B. Pullan, *p.*	'76	'79	61	112	173	13	12	21	33	2	3	0	5	7	1	232	80	307.00
Elizabeth,	1864	Thomas Heywood,	'71	'76	30	68	98	25	8	8	16	2	5	0	7	1	6	185	65	5.00
Franklinville,	1867				4	7	11	1	0	0	0	1	0	0	1	0	0	34	4	70.00
Jersey City, 1st ch.,	1858	Addison P. Foster, *p.*	'66	'77	84	177	261	33	19	8	27	1	12	0	13	6	11	339	200	691.00
" 2d ch.,	1870	Hiram H. Waite,	'42	'77	33	64	97	0	5	0	5	0	3	0	3	2	6	316	75	95.00
Lodi,	1846				19	39	58	22	1	0	1	2	3	0	5	0	2	84	22	0
Montclair,	1870	Amory H. Bradford, *p.*	'70	'70	100	191	291	20	15	8	23	1	9	0	10	0	7	335	150	4,284.00
Newark, 1st ch.,	1851	James M. Whiton, *p.*	'65	'79	115	277	392	126	3	5	8	5	25	0	30	1	0	190	118	330.00
" Belleville Av.,	1868				78	166	244	17	5	13	18	4	8	2	14	2	0	236	125	449.00
Newfield,	1867	Charles Willey,	'45	'75	7	18	25	9	0	0	0	2	0	0	2	0	0	50	35	65.00
Orange Valley,	1860	Joseph A. Ely, *p.*	'76	'77	124	221	345	40	11	4	15	0	8	0	8	8	9	439	137	1,563.00
" 2d ch., Valley,	1867																			
" Trinity,	1870	Richard G. Greene, *p.*	'56	'75	34	70	104	9	2	7	9	2	4	0	6	0	1	84	63	887.00
Park Ridge,	1875				22	24	46	14	6	5	11	1	0	0	1	0	0	75	32	0
Paterson,	1853	Shearjashub Bourne,	'54	'75	35	132	167	50	6	4	10	2	6	1	9	0	4	250	50	54.00
Plainfield,	1872																			
Stanley,	1873	Rollin S. Stone, *p.*	'35	'79	28	40	68	14	1	6	7	2	0	0	2	1	1	73	30	52.00
Vineland,	1871	Charles S. Walker, *p.*	'71	'79	41	81	122	27	2	1	3	2	5	0	7	1	2	200	70	239.00
Warrenville,	1872	John Schaerer,	'65	'79	58	78	136	0	1	2	3	1	3	0	4	0	5	80	60	6.00
Woodbridge,	1874				39	61	100	10	1	0	1	2	1	0	3	1	5	95	40	50.00
					1069	2108	3177	481	123	115	238	35	111	3	149	48	83	3789	1577	$9,767.00

CHANGES from last year's list of churches; *New*, — none. *Dropped*, — none.

ORDINATIONS, INSTALLATIONS, etc., in the year. See Summary IV.

CHURCHES: 13 with pastors; 8 with acting pastors; 2 vacant (including none supplied by licentiates, etc.) Total, 23.

MINISTERS: 13 pastors; 8 acting pastors; 17 others. Total, 38.

CHURCH MEMBERS: 1,069 males; 2,108 females. Total, 3,177, including 481 absent. Loss, 402.

ADDITIONS: 123 by profession; 115 by letter. Total, 238.

REMOVALS: 35 by death; 111 by dismissal; 3 by discipline. Total, 149.

BAPTISMS: 48 adult; 83 infant.

IN SABBATH SCHOOLS: 3,789. Loss, 113.

FAMILIES: 21 churches reporting (20 last year), 1,577. Gain, .

BENEVOLENT CONTRIBUTIONS: 21 churches reporting (21 last year), $9,767.00. Decrease, $1,825.00.

HOME EXPENDITURES: 21 churches reporting (20 last year), $60,907.00. Increase, $15,253.00.

ORGANIZATION: In the CONGREGATIONAL ASSOCIATION OF NEW JERSEY, which includes also three churches in Pennsylvania, the two in Maryland, one in Virginia, and the one in the District of Columbia.

NEW MEXICO.—September 30, 1880.

Albuquerque,	1880	J. Mills Ashley,	'58	'80				4														

This church, organized October 17, 1880, with four members, is connected with the General Association of Colorado.

NEW YORK.—September 1, 1880.

Albany,	1850	Wm. S. Smart, D.D., *p.*	'61	'67	120	249	369	13	4	5	9	0	3	0	3	1	3	631	226	$1,969.00
Angola,	1863	Albert Van Camp,	'60	'78	39	72	111	12	25	6	31	2	5	0	7	19	2	100		16.00
Antwerp,	1819	Joel J. Hough,	'64	'80	85	165	250	36	0	2	2	2	2	0	4	0	1	220	112	653.00
Arcade,	1813	George H. Hick,	'71	'80	19	39	58	7	3	5	8	0	0	0	0	2	0	107		
Ashville,	1820				25	41	66	15	2	2	4	2	2	0	4	2	1	64		
Austerlitz,	1872	Lewis T. Mason,	'75	'80	14	24	38	11	0	0	0	1	0	2	3	0	1	60		5.00
Baiting Hollow,	1791				33	36	69		2	4	6	0	2	0	2	2	0	150	45	10.00
Bangor,	1826	W. C. Sexton,		'78	36	81	117	20	3	1	4	3	3	0	6	1	1	140	55	46.00
Barryville,	1836	Edward W. Fisher,		'80	6	20	26	0	1	0	1	0	0	0	0	1	0	100		7.00
Bay Shore,	1860	Alex. H. Kirkland,		'80	20	15	35	1	2	0	2	0	0	0	0	0	1	12		
Belfast,					2	12	14													
Bennington,						7	7													
Berkshire,	1833	Frank H. Coffran,		'80	49	101	150	12	0	2	2	2	5	0	7	0	2	150	90	74.00
Bethany,	1840				7	22	29											30		
Bethel,	1838	Robert T. Evans, *p.*	'53	'70	27	50	77		0	1	1	1	2	1	4	0	4	40	40	72.00
Binghamton,	1836	Eben Halley, *p.*		'78	151	338	489	27	18	12	30	8	14	1	23	10	6	320	300	1,094.00
Black Creek,	1822	Taral T. Frickstadt,		'79	16	40	56	5	4	3	7	2	4	1	7	4	5	60	40	40.00
Blooming Grove,	1770	Warren Hathaway, *p.*	'52	'66	67	107	174	12	3	0	3	4	0	0	4	3	0	60	80	105.00
Bridgewater,	1798	Jonathan S. Upton,		'80	29	62	91	21	1	2	3	2	1	0	3	1	0	154	50	13.00
Bristol,	1799	William Dewey,	'43	'74	16	38	54	0	1	0	1	0	0	0	0	0	0	85	30	
Brooklyn:—																				
Ch. of the Pilgrims,	1844	R. S. Storrs, D.D., *p.*	'45	'46	340	620	960	35	25	29	54	8	23	0	31	8	12	1280	320	8,321.04
Plymouth ch.,	1847	Henry W. Beecher, *p.*	'39	'47	919	1630	2549		39	24	63	40	44	0	84	8	25	3000		13,369.00
Clinton Avenue ch.,	1847	T. B. McLeod, D.D., *p.*		'79	240	493	733		35	68	103	12	24	0	36	10	29	1400	250	13,000.00
Bedford ch.,	1849				42	95	137											240		
South ch.,	1851				185	337	522											512		
Central ch.,	1854	H. M. Scudder, D.D., *p.*	'53	'71	415	777	1192	25	41	73	114	8	14	0	22	23	29	1300	518	4,500.00
N. England ch. (E.D.),		R. Piercy Hibbard, *p.*	'68	'79	81	131	212	24	7	11	18	2	1	8	11	7	1	241	50	
Puritan ch.,	1864				92	303	395		13	8	21	2	16	34	52	1	5	425		249.94
Park ch.,	1868	Thomas R. Slicer, *p.*		'77	96	116	212		6	11	17	1	5	0	6	0	7	399	70	
Ch. of the Mediator,	1866	James G. Roberts, D.D.,		'79	36	69	105		9	6	15						1	500	28	42.00
Ch. of the Covenant,	1868	William Mackay,		'79	36	69	105		9	6	15							100		4.00

CHURCHES.		MINISTERS.			MEMBERS.				ADMITTED.			REMOVED.				BAPT.		SAB. SCH.	FA.	BEN. CON.
Place and Name.	Org.	Name.	Ord.	C'd	Ma.	Fe.	To.	Ab.	P.	L.	To.	Di.	L.	Dc.	To.	Ad.	In.			
Union ch.,	1874	Nicholas E. Smith, D.D., *p.e.*			94	198	292													
Tompkins Avenue ch.,	1875	George F. Pentecost, *p. e.*		'80	94	163	257	13	5	16	21	4	15	0	19	0	6	743	300	$363.69
East ch.,	1877				62	85	147	39			27	1	7	0	8	8	2			
Christian Endeavor,		W. F. Crafts, *p.*		'80	110	204	314	31	3	2	5	4	3	0	7			1500	235	
Buffalo,	1880	George B. Stevens, *p.*		'80	36	83	119	0	4	115	119	0	0	0	0	1	0	130	50	505 00
Burrville,	1834				8	9	17	0	0	0	0	0	0	0	0	0	0	0	0	0
Cambria,	1817	James W. Grush,	'64	'77	73	111	184	20	2	1	3	1	0	0	1	2	1	200	87	82.00
Camden,	1798	Ethan Curtis, *p.*	'68	'68	68	141	209	30	1	3	4	3	3	0	6	0	0	200	112	59 00
Canaan Four Corners,	1772	[Geo. W. Warner, *Pres.*]		'64	19	53	72	14	3	1	4	1	3	0	4	3	0	60	28	130 00
Canandaigua,	1799				96	263	359	22	13	3	16	5	6	0	11	2	1	350	200	1,618.00
Candor,	1808	Alexander B. Dilley,	'49	'78	85	142	227	0	6	2	8	3	3	0	6	2	4	190	90	103.00
Carthage,	1835	Geo. B. Rowley,	'44	'80	19	28	47		0	0	0	0	4	0	4	0	0	80	28	7.00
Centre Lisle,	1830				26	31	57	5	0	0	0	1	2	0	3	0	0	60	40	0
Champion,	1801	C. W. Fifield,	'74	'78	16	35	51	3	0	1	1	0	0	0	0	0	0	60	33	39.00
Chenango Forks,	1821	Edwin B. Turner,	'42	'80	17	60	77	12	3	2	5	1	1	0	2	3	1	130	46	23.00
Churchville,	1852	Edward A. Leeper,	'78	'77	48	106	154	16	1	2	3	2	5	3	10	1	7	160	58	126.00
Clear Creek,	1876				12	18	30	8	0	0	0	0	0	0	0	0	0	60	30	13.00
Columbus,	1806				10	25	35	6	0	0	0	0	1	0	1	0	0	40	15	38.00
Commack,	1857	[J. Sinclair, *Pres.*]		'71	10	15	25	3	1	1	2	4	2	0	6	1	0		12	10.00
Copenhagen,	1870	Herbert M. Scruton,	'78	'80	23	73	96	8	3	1	4	1	0	1	2	3	0	125	50	64.00
Coventryville,	1805				83	82	165	12	2	3	5	1	1	0	2	2	0	156	60	34.00
Crary's Mills,	1824	T. W. Walters, *p.*	'78	'78	31	36	67	13	0	0	0	1	0	1	2	0	1	100	70	7.00
Crown Point, 1st ch.,	1804	Irving L. Beman, *p.*	'62	'77	46	126	172	10	0	2	2	0	3	0	3	0	0	216	140	424.00
" " 2d ch.,	1845	Almon T. Clarke, *p.*	'72	'77	25	47	72	12	5	0	5	2	7	2	11	2	4	75	63	49.00
Danby,	1807	Samuel Johnson,	'56	'80	37	56	93	5	1	4	5	5	11	0	16	1	1	150	100	61.00
Deansville,	1853	Albert W. Allen,	'80	'80	16	41	57	10	0	2	2	0	0	0	0	0	0	95	67	
Deerfield,	1832				10	23	32		0	0	0	0	0	0	0	0	0		10	
Deer River,	1826	Geo. B. Rowley,	'44	'80	17	45	62	18	0	0	0	1	3	0	4	0	0		40	
DeKalb,	1880	Rodney C. Day,	'72	'79	6	10	16					16						85	22	
DePeyster,	1828	Albro L. Green,	'65	'80	16	27	43	8	1	1	2	0	2	0	2	0	2	100	40	
East Ashford,	1854	Frederick Long,	'77	'77	21	35	56	15	0	3	3	2	0	0	2	0	0	80	40	11.00
East Bloomfield,	1796	John P. Skeele,	'50	'73	68	144	212	15	11	4	15	2	3	0	5	6	2	287	169	402.00
East Evans,	1818				7	25	32	7	0	0	0	0	0	0	0	0	0	0	16	0
East Otto,	1834				3	7	10	0	0	0	0	0	0	0	0	0	0	0	10	4
East Pharsalia,	1850	H. W. H. Watkins,	'76	'79	39	54	93	17	1	0	1	1	3	0	4	0	0	143	30	27.00
East Pitcairn,					5	8	13	3	0	0	0	0	0	0	0	0	0	0	0	0
Eaton,	1831	Thomas Wilson,	'48	'77	18	58	76	14	1	5	6	2	0	0	2	1	2	79	37	79.00

Eden,	1821				9	15	24	3	0	0	0	0	0	0	0	0	0	0	10	0
Elizabethtown,	1821	Geo. W. Barrows, *p.*	'44	'63	15	53	68	0	4	0	4	1	0	0	1	3	0	30	25	10.00
Ellington,	1828	J. H. Campbell,		'80	35	79	114	27	1	4	5	2	3	0	5	0	0	80		67.00
Elmira,	1846	Thos. K. Beecher,		'54	165	363	528	50	28	13	41	2	6	0	8		14	700		
Fairport,	1824	Edward P. Gardner,	'62	'80	70	148	218	13	4	3	7	5	13	0	18	1	14	240	92	872.00
Fairview,	1845				8	15	23													
Flatbush,					15	7	22													
Florence,	1859				5	15	20	5	0	0	0	1	1	0	2	0	0			
Floyd,	1839	John R. Griffith, *p.*	'54	'65	15	26	41	0	0	0	0	2	6	0	8	0	5	45		
Flushing,		James O. Averill,		'79	32	97	129	36	0	0	0	2	3	0	5	0	1	100	52	378.69
Franklin,	1792	John H. Frazee, *p.*	'60	'79	144	253	397	55	11	7	18	8	0	29	37	10	1	308	180	299.00
Frewsburgh,	1856				13	28	41	5	0	0	0	1	2	0	3	0	0	50	20	0
Friendship,	1835	Moses Alley,		'78	19	51	70	7	1	2	3	1	0	0	1	1	0	90	60	0
Gaines,	1864	George Anderson,	'53	'77	41	78	119	19	2	0	2	9	1	3	13	1	1	150	68	111.00
Gainesville,	1835	T. H. Quigley,		'79	28	42	70		0	0	0	2	1	0	3	0	0	70		8.00
Gasport,	1817	Edw. Howard, M.D.,	'77	'77	15	39	54	11	0	0	0	1	1	0	2	0	0	100	45	44.00
Gloversville,	1852	William E. Park, *p.*	'67	'76	82	214	296	9	4	8	12	2	3	0	5	0	5	245	122	1,536.00
Granville Centre,	1875	J. W. Pugh, *p.*		'79	13	12	25													
Greenbush,	1879	Benjamin Staunton, *p.*	'79	'79	13	47	60	0	11	13	24	0	0	0	0	3	1	142	55	
Greene,	1811	Samuel C. Van Camp,	'72	'79	27	69	96	0	2	1	3	1	0	0	1	0	0	135	64	
Greenwich,					4	7	11													
Greenport,	1848	L. D. Place,		'80	12	16	28	8	3	2	5	1	3	5	9	0	0	35	12	15.00
Griffin's Mills,					26	50	76													
Groton,	1849	William A. Smith,		'77	70	96	166	16	7	4	11	4	3	0	7	3	7	180	90	120.00
Hamilton,	1824	Henry C. Cronin,	'78	'80	63	114	177	26	0	3	3	1	7	1	9	0	0	90	40	61.00
Hammondville,	1879	Almon T. Clarke,	'72	'79	4	6	10	1	8	2	10	0	11	0	11	1	2	40	30	48.00
Hancock,	1830	C. G. Hazzard,	'78	'78	18	54	72	3	1	0	1	0	0	0	0	2	1	84	37	30.00
Harford,	1831	Alex. D. Stowell,	'58	'80	17	30	47	16	20	0	20	0	5	0	5	11	0	80	24	
Harpersfield,	1798	Daniel J. Bliss,	'68	'80	9	19	28	9	0	3	3	1	1	0	2	0	2	36	20	20.00
Harrisville,	1864				12	12	24	3	0	0	0	0	0	0	0	0	0	0	0	0
Henrietta,	1816	George Strasenburgh,	'62	'77	27	35	62	18	0	0	0	2	1	0	3	0	1	59	36	27.00
Holland Patent,	1842	H. Humphreys, *p.*	'51	'78	11	17	28		0	4	4	0	0	0	0	0	0	0	8	
Homer,	1801	Wm. A. Robinson, *p.*	'66	'71	111	276	387	18	5	13	18	8	0	0	8	16	0	160	185	1,540.00
Honeoye,	1854	S. Mills Day,	'52	'62	28	60	88	5	0	1	1	3	1	0	4	0	2	250	110	140.00
Hopkinton,	1808	Elmer J. Beach,	'77	'77	25	97	122	20	0	0	0	0	0	0	0	0	0	100	43	
Howell's,	1810	James Deane, *p. e.*	'66	'81	40	65	105	15	1	0	1	1	7	0	8	0	0	70	75	7.00
Ithaca,	1830	Charles M. Tyler, *p.*	'57	'72	34	107	141		2	6	8	1	6	0	7	0	3	20	120	239.00
Jamesport,	1854	Thomas N. Benedict,	'41	'79	34	59	93	20	0	2	2	0	3	0	3	0	0	40	45	85.00
Jamestown,	1816	Henry L. Hubbell, *p.*	'61	'80	85	196	281	63	5	3	8	5	5	0	10	2	0	200	175	229.00
Keene Valley,	1873				11	13	24											34	6	
Kiantone,	1815	Edwin A. Hazeltine,		'79	35	52	87	15	8	2	10	1	4	0	5	7	0	116	40	63.00
Kirkland,	1834	[James S. Lemon, *Epis.*]		'79	5	18	23	3	0	0	0	0	0	0	0	0	0	60	26	

CHURCHES.		MINISTERS.			MEMBERS.				ADMITTED.			REMOVED.				BAPT.		SAB.	FA.	BEN.
Place and Name.	Org.	Name.	Ord.	C'd	Ma.	Fe.	To.	Ab.	P.	L.	To.	Di.	L.	Dc.	To.	Ad.	In.	SCH.		CON.
Lawrenceville,	1826	J. P. Richardson,		'79	28	36	64	4	0	1	1	0	3	0	3	0	1	45	40	$18.00
Lebanon,	1802	Gilbert A. Curtiss,		'80	24	47	71	27	4	0	4	1	0	0	1	1	0	85	75	35.00
Lewis,	1807				17	48	65	4										50	60	
Lincklaen,	1859	[J. Clark, *7th day Bap.*]		'77	9	12	21	6	0	0	0	1	1	3	5	0	0	73	35	
Lisbon,	1842	James F. Eaton,	'79	'80	57	99	156	13	0	0	0	0	0	0	0	0	0	0	0	0
Lisle,	1797	[E. W. Lake, *Pres.*]		'79	24	48	72	8	13	4	17	0	3	5	8			125	31	25.00
Little Valley,	1840	Jacob D. Woodruff,		'79	28	73	101	31	4	1	5	2	4	1	7	1	0	125	40	33.00
Lockport,	1838	Edward B. Furbish, *p.*	'62	'79	160	307	467	46	4	10	14	7	14	1	22	3	6	540	250	879.00
Lumberland,	1799	Edward W. Fisher,		'80	31	52	83	17	1	0	1	1	1	0	2	1	0	104	30	15.00
Lysander,	1877	Henry T. Sell, *p.*	'77	'77	55	135	190		4	3	7	3	3	0	6	3		246	131	85.00
Madison,	1796	George Hardy,	'63	'72	39	76	115	15	1	2	3	1	1	1	3	1	1	135	51	156.00
Madrid,	1807				27	48	75	0	0	0	0	0	0	0	0	0	0	0	0	0
Maine,	1829	J. W. White,	'78	'78	30	41	71	7	2	1	3	2	0	0	2	2	0	112	26	20.00
Mannsville,	1833				37	52	89	16	0	0	0	2	1	0	3	0	0	60		
Massena, 1st ch.,	1819				8	14	22	0	0	0	0	0	0	0	0	0	0	0	0	
" 2d ch.,	1833				32	46	78	1	0	0	0	0	0	0	0	0	0	0	0	
Middle Granville,	1860	J. W. Pugh, *p.*		'68	8	15	23	4	0	3	3	3	2	3	8	0	0	22	10	
Middletown,	1783	F. R. Marvin, M.D., *p.*	'78	'78	95	155	250	25	3	3	6	5	0	0	5	3	5	125	100	
Millville,	1820	Henry F. Tyler, *p.*		'80	26	36	62	5	0	5	5	0	4	2	6	0	1		48	10.00
Moira,	1823	J. P. Richardson,		'79	16	34	50	17	0	1	1	0	2	0	2	0	0	0	16	12.00
Monsey,	1871				13	18	31	7	1	0	1	0	0	0	0	1	0	100	20	
Moravia,	1806	George H. Bailey,	'67	'80	69	141	210	26	0	7	7	1	7	7	15	0	0	182	140	150.00
Moriah,	1808	George Michael, *p.*	'76	'79	17	23	40	0	10	4	14	1			1	4	0	75	35	68.00
Morristown,	1852	Owen Jenkins,	'70	'80	39	62	101	20	3	2	5	2	2	1	5	1	0	100	50	107.00
Morrisville,	1805	Ward Batchelor,	'79	'78	48	91	139	29	28	9	37	2	3	0	5	23	0	120	70	127.00
Mott's Corners,	1868	[E.C.Livingst'n,*Pres.Lic.*]		'80	35	41	76	0	0	1	1	1	3	0	4	0	0	100	39	
Mount Sinai,	1789				32	79	111	13	0	0	0	1	4	0	5	0	1	148	145	105.00
Munsville,	1828	[E. N. Twichell, *Pres.*]		'80	18	33	51	0	0	0	0	0	5	0	5	0	0	82	65	36.00
Napoli,	1821	John J. Bond,	'75	'79	39	52	91	10	0	0	0	1	0	0	1	0	0	111	40	67.00
Nelson,	1850	Griffith Jones, *p.*	'53	'75	78	95	173	1	8	4	12	3	3	0	6	0	0	120	70	
Newark Valley,	1803	Jay Clizbe, *p.*	'65	'72	89	151	240	28	5	7	12	1	5	0	6	4	1	248	138	174.00
New Haven,	1817	Frank N. Greeley,	'77	'79	31	59	90	14	1	0	1	1	3	4	8	1	0	137	60	48 00
New Lots,					20	30	50	5	5	2	7							110	30	11.00
New Village,	1815	Otis Holmes,	'42	'79	26	36	62	9	1	2	3	0	0	1	1	1	0	40	30	33.00
New York City: —																				
Broadway Tabernacle,	1840	Wm. M. Taylor, D.D., *p.*	'53	'72			1027		21	60	81	18	29	0	47	7	8	1570		17,293.00
Madison Avenue,	1872	Wesley R. Davis, *p.*		'79	301	467	768											500	300	
Welsh,	1825	David D. Davies, *p.*		'75	25	50	75	0	0	4	4	2	0	0	2	0	6	30		

Harlem,		Samuel H. Virgin, *p.*	'68	'72	96	172	268		8	17	25	7	11	0	18	4	10	396	150	180.00
Morrisania,		Edwin Johnson,	'51	'79	19	59	78	14	1	0	1	1	2	0	3	1	0	200	30	25.00
New York Mills,	1847				21	42	63	1	4	2	6	1	1	0	2		2	52	30	
Ninety-Six,	1845				5	8	13													
Norfolk,					16	22	38	0	0	0	0	0	3	0	3	0	0	40	0	0
North Collins,	1817				6	11	17	0	0	0	0	0	0	0	0	0	0	40	20	
North Evans,	1834	[A. D. Olds, *Pres.*]		'80	19	27	46	6	0	0	0	0	3	0	3	0	0	122		
North Greig,	1877				9	11	20	2	0	0	0	0	0	0	0	0	0			
North Java,	1874	Dwight Dunham,		'78	16	31	47	4	5	1	6	0	0	0	0	3	0	100	50	20.00
North Pitcher,	1837	Samuel Miller,	'64	'78	9	21	30	0	5	0	5	1	0	0	1	3	0	30	22	12.00
Northville,	1829	Alison O. Downs,	'78	'77	64	97	161	29	0	0	0	1	3	0	4	0	3	143	75	100.00
North Walton,	1816	Walter W. Curtis, *p.*	'72	'74	39	80	119	4	0	2	2	2	4	0	6	0	4	125	40	108.00
Norwich,	1814	Edward Taylor, D. D.	'47	'79	117	248	365	72	3	8	11	8	10	0	18	1	5	252	200	122 00
Norwood,	1858	E. C. Evans, *p.*	'78	'78	49	108	157	26	40	3	43	2	3	0	5	27	3	225	100	42.00
Onondaga,	1806				3	9	12													
Oramel,	1842				2	10	12													
Orient,	1735				64	91	155											130	65	
Oriskany Falls,	1833	Albert W. Allen,	'80	'80	7	29	36	4	0	0	0	1	0	0	1	0	0	50	35	
Orwell,	1858	Rufus H. Wheelock,	'43	'79	34	64	98	3	4	4	8	0	0	0	0	4	7	130	48	
Osceola,	1853				21	42	63	16	0	0	0	0	3	0	3	0	2	96		
Oswego,	1857	Jacob A. Biddle,	'70	'80	70	190	160	32	0	2	2	3	19	0	22			375	175	441.00
Otto,	1828				22	45	67	13	0	0	0	0	2	0	2	0	0	57		22.00
Owego,	1849	William C. Scofield,	'52	'77	72	138	210	7	50	4	54	0	0	0	0	35	5	150	105	363.00
Palermo,	1835				8	7	15	4												
Paris,	1791	[B. F. Willoughby, *Pres.*]		'72	16	33	49	3	3	0	3	1	2	0	3	1	0	70	28	30.00
Parishville,	1823	D. B. Bradford,	'58	'78	21	56	77	0	0	0	0	0	0	0	0	0	0			
Parkville,	1866	Thomas Douglas,		'78	20	42	62											71		
Patchogue,	1793	Theodore C. Jerome,		'78	68	121	189	9	16	2	18	5	2	0	7	10	0	295	76	127.00
Penymynydd,	1832	Edward R. Hughes, *p.*	'32	'75	14	13	27	0	0	0	0	1	0	0	1	0	0		27	
Perry Centre,	1814	E. H. Martin,		'80	26	61	87	5	0	2	2	5	1	1	7	0	0	86	50	67.00
Philadelphia,	1868				20	28	48	19	0	0	0	0	0	0	0	0	0	55		
Phœnix,	1837	T. H. Griffith,	'74	'81	43	69	112	15	0	0	0	2	1	0	3	0	0	181	73	28.00
Pitcher,	1815	Samuel Miller,	'64	'78	53	75	128	45	5	0	5	2	5	0	7	2	0	175	70	110.00
Plainfield Centre,	1861	Hugh R. Williams, *p.*	'45	'68	45	55	100	4	7	3	10	1	5	0	6	0	0	35	44	
Portland,	1876				18	32	50	1	8	1	9	1	0	0	1	0	0	50	25	12.00
Port Leyden,	1834	Lewis Williams,	'67	'77	22	48	70	5	4	3	7	0	2	0	2	2	3	120	61	64.00
Poughkeepsie,	1837	E. A. Lawrence, jr.	'73	'75	72	176	248	17	0	5	5	3	1	0	4	0	6	166	120	107.00
Prospect,	1859				10	20	30	0	0	1	1	2	0	0	2	0	0	25		
Pulaski,	1808	James Douglas,	'53	'64	102	179	281	60										146	112	
Randolph,	1836	Charles W. Pitcher,	'76	'76	39	64	103	32	0	0	0	0	1	0	1	0	0	85	31	31.00
Raymondville,	1828				23	30	53	3	0	0	0	0	0	0	0	0	0	65		
Reed's Corners,	1843	[N. S. Lowrie, *Pres.*]			14	28	42	6										84	40	
Remsen,	1838	Robert T. Evans, *p.*	'53	'71	39	76	115	3	3	3	6	1	6	2	9		4		65	

CHURCHES.		MINISTERS.			MEMBERS.				ADMITTED.			REMOVED.				BAPT.		SAB.	FA.	BEN.
Place and Name.	Org.	Name.	Ord.	C'd	Ma.	Fe.	To.	Ab.	P.	L.	To.	Di.	L.	Dc.	To.	Ad.	In.	SCH.		CON.
Rensselaer Falls,	1842	Geo. A. Rockwood, *p.*	'63	'69	34	66	100	16	0	0	0	1	1	0	2	0	0	150	60	$95.00
Richford,	1823	Alexander D. Stowell,	'58	'80	34	64	98	0	0	2	2	4	3	0	7	0	0	175	80	10.00
Richville, 1st,	1828	—— Dixon,		'80	26	38	64	0	0	0	0	0	0	0	0	0	0			
" *Welsh*,	1856	David Jones, *p.*	'40	'65	17	27	44	2	1	1	2	1	3	0	4	0	3	58	25	
Riga,	1809	Lewis Jessup,	'51	'79	11	27	38	6	0	2	2	0	0	0	0	0	0	40	29	
Riverhead,	1834	Wm. J. Chalmers,	'72	'72	64	114	178		0	0	0	5	0	0	5	0	0	250	100	200.00
Rochester,	1855	Myron Adams, *p.*	'69	'76	120	245	365	20	5	2	7	7	7	0	14	4	4	500	150	2,428.00
Rodman,	1805	Abram S. Emmons,		'78	36	76	112	6	0	0	0	0	0	0	0	0	0	150	60	
Rome,	1854	David E. Pritchard, *p.*	'53	'64	15	31	46	0	2	5	7	2	3	0	5	0	0	40	22	
Rushville,	1802	C. M. Bartholomew,	'77	'77	23	58	81	6	1	1	2	5	0	10	15	0	0	60	80	16.00
Rutland,	1808	C. G. Mattison,		'79	22	46	68	0	1	0	1	1	0	0	1	1	5	150	50	100.00
Salamanca,	1875	Henry M. Higley,	'65	'78	11	19	30	4	1	3	4	0	0	0	0	0	4	60	40	16.00
Sand Bank,	1852				13	32	45	0	0	0	0	0	6	4	10			100	25	
Sandy Creek,	1817	Geo. A. Pelton,	'65	'79	48	97	145	25	11	5	16	2	1	0	3	7	0	145	80	52.00
Saratoga Springs,	1880	Thomas W. Jones,		'79	26	56	82	8		2	6	0	0	0	0	3	0	104	40	40.00
Saugerties,	1853	Frank C. Scoville,		'80	62	87	149	15	1	0	1	4	2	0	6	0	1	200	63	6.00
Sayville,	1858	Robert T. Liston, *p.*	'79	'79	32	43	75	8	3	2	5	3	3	2	8	0	1	120	55	28.00
Schenectady,	1876	John H. Munsell,	'75	'79	63	149	212	16	41	3	44	3	7	2	12	17	9	204	175	
Schroon Lake,	1829	George L. Dickinson,	'76	'77	9	21	30	0	0	0	0	0	4	0	4	0	0	50	75	3.00
Seneca Falls,	1869	[Jona Edwards Bell,]		'80	49	84	133	6	1	2	3	1	0	10	11	1	3	144	83	50.00
Sherburne,	1794	James Chambers,	'75	'75	89	145	234	19	3	5	8	3	11	4	18	0	0	148	100	1,074.00
Sidney Centre,	1851				10	17	27	7	0	0	0	2	0	0	2	0	0	0	0	0
" Plains,	1808	George A. Rawson,	'60	'80	58	115	173	13	1	1	2	5	6	0	11	0	0	278	104	57.00
Siloam,	1856				23	20	43	0										50	18	
Sinclairville,	1842	Charles D. Herbert,	'46	'80	19	36	55	5	0	0	0	1	1	2	4	0	0	40	60	148.00
Smyrna,	1824	Charles C. Johnson, *p.*	'69	'74	57	90	147	22	7	0	7	2	0	0	2	6	2	195	75	403.00
South Granville,	1824																			
South Hartford,	1805	Frederick W. Ernst,	'80	'79	18	32	50	8	11	4	15	2	1	0	3	3	0	50	50	
South Hermon,	1863	Rodney C. Day,	'72	'79	33	43	76	28	0	0	0	0	0	0	0	0	0			
Spencerport,	1850	Joseph L. Bennett, *p.*	'49	'79	63	138	201	0	22	8	30	3	3	0	6	13	2	200	109	895.00
Steuben,	1804	Edward R. Hughes, *p.*	'64	'75	26	60	86	4				1	4	0	5		1	60	33	
Stockholm,	1807	O. C. Barnes,	'62	'80	33	53	86	20	0	3	3	2	4	0	6	0	0	65	35	4.00
Strykersville,	1825	W. B. Mucklow,	'80	'80	16	25	41	1	3	1	4	1	0	0	1	0	0	60	21	4.00
Summer Hill,	1827	Wm. O. Baldwin,		'78	16	25	41	2	0	0	0	0	0	0	0	0	0	76	20	
Suspension Bridge,	1855	[Henry Cooper, *Pres.*]		'79	24	76	100	10	0	4	4	2	0	0	2	0	0	150	50	20.00
Syracuse,	1853	A. F. Beard, D.D., *p.*	'60	'69	153	347	500	77	6	4	10	4	12	0	16	0	5	500	275	
Tallman,	1874				23	34	57	9	1	0	1	1	0	0	1	0	2	65	34	5.00
Ticonderoga,	1809	Robert C. Lansing,		'79	14	40	54	2	0	2	2	1	2	0	3	0	2	40	40	15.00

Trenton,	1854	H. Humphreys, *p.* '51	'78	11	14	25	3	0	2	2								14		
Triangle,	1819	[M. L. Dalton, *Lic.*]	'79	17	27	44	12	3	0	3	3	0	1	4	3	0	60	23	5.00
Tug Hill,	1843			8	17	25													
Turin,	1843			5	9	14													
Union Centre,	1841	[J. D. Whipple, *R. Meth*]	'79	30	43	73	13	3	0	3	4	0	4	8	0	0	70	30	0
Union Valley,	1845			13	16	29											137	50	
Utica,	1802			74	159	233		3	10	13	3	8	0	11			90		
Upper Aquebogue,	1750	[R. H. Wilkinson, *Pres.*]	'80	59	84	141	32	0	0	0	11	10	0	21	0	1	152	55	
Upper Jay,	1813																		
Volney,	1812	[W. R. Stone, *F. W. B.*]	'79	35	55	90	26	0	0	0	0	10	4	14	0	0	210		25.00
Wadham's Mills,				15	45	60	9	4	1	5	3	2	0	5	2	0	50	20	27.00
Wading River,	1784	[W. H. Seelye, *Pres.*]	'75	29	63	92		0	1	1	2	2	0	4	0	0	136	70	
Walton,	1793	Henry M. Ladd, *p.* '75	'75	131	230	361	32	13	4	17	8	4	0	12	5	4	336	151	297.00
Warsaw,	1865	Horace F. Dudley, *p.* '66	'72	114	172	286	32	19	2	21	2	8	23	33			285	107	294.00
Waterville,	1840			43	65	108						0							
Wellsville,	1856	Frederick W. Beecher, '60	'74	53	135	188	18	14	4	18	3	3	0	6	9	3	130	90	202.00
West Bloomfield,	1799	Samuel B. Sherrill, '63	'80	53	97	150	6	4	6	10	2	7	0	9	4	0	260	62	122.00
West Brook,	1857	Walter W. Curtis, *p.* '62	'74	15	27	42	9	0	0	0	0	4	0	4	0	0	60	31	8.00
West Greece,	1819	[Davis C. Marshall, *Bapt.*]	'78	18	34	52	10	0	0	0	0	0	0	0	0	0	90	48	25.00
West Groton,	1816	John Cunningham, '43	'77	38	60	98	3	34	4	38	0	4	1	5	26	0	136	40	61.00
West Java,				20	35	55													
West Monroe,				5	7	12													
Westmoreland,	1792	Harlan P. Blair, '77	'80	49	100	149	17	0	2	2	4	5	0	9	0	1	198	75	57.00
West Newark,	1823	Henry L. Hubbard, '77	'75	5	10	15	1	0	0	0	0	2	0	2	0	0	75	20	15.00
West Salamanca,	1877			5	6	11	1	0	0	0	0	0	0	0	0	0		7	
West Winfield,	1799	Charles A. Kingsbury, '72	'80	45	57	102	16	37	1	38	0	8	0	8	21	1	170	50	
Willsborough,	1833	[C. N. Wilder, *Pres.*]	'76	26	61	87	9	1	0	1	0	0	0	0	1	0	70	33	12.00
Wilmington,	1834	Thomas Watson, '60	'65	10	16	26	10	0	0	0	1	0	2	3	0	0	55	18	6.00
Woodhaven,	1863	William James, '65	'65	34	49	83	8	0	0	0	0	1	0	1	0	6	175	50	70.00
Woodville,	1826	Frederick Hebard,	'74	58	76	134	4												

CHANGES from last year's list of churches: *New* — Christian Endeavor, Brooklyn; Buffalo; South Granville; DeKalb. *Dropped*,— none. Aquebogue is now Upper Aquebogue: Success is now Northville; South Canton has become Crary's Mills.

ORDINATIONS, INSTALLATIONS, etc., in the year. See Summary IV.

CHURCHES: 57 with pastors; 115 with acting pastors; 86 vacant (including 19 supplied by licentiates, etc). Total, 258.

MINISTERS: 54 pastors; 102 acting pastors; 104 others. Total, 260.

CHURCH MEMBERS: 11,482 males; 21,656 females. Total, 33,964, including 2,637 absent. Gain, 578.

ADDITIONS: 1,021 by profession; 875 by letter. Total, 1,896.

REMOVALS: 444 by death; 718 by dism'l; 193 by discip'e. Total, 1,355.

BAPTISMS: 481 adult; 399 infant.

IN SABBATH SCHOOLS: 38,115. Gain, 1,119.

FAMILIES: 181 churches reporting (185 last year), 13,450. Gain. 382.

BENEVOLENT CONTRIBUTIONS: 152 churches reporting (130 last year), $82,485 36. Increase, $27,237.36.

HOME EXPENDITURES: 141 churches reporting (no report last year), $221,254.79; report very imperfect.

ORGANIZATION. — Twelve Associations of Churches, and the GENERAL ASSOCIATION. Ministerial Association, no date given. Manhattan Association of Ministers is not connected with the General Association; it includes (with other members) the ministers of the following churches, viz.: Brooklyn, — Ch. of the Pilgrims, Clinton Avenue, Central, Puritan, and Tompkins Avenue; Flushing; New York city,—Broadway, and Morrisania; and Patchogue; and the reports of these churches are in table above.

NORTH CAROLINA.—September 30, 1880.

Churches.		Ministers.			Members.				Admitted.			Removed.				Bapt.		Sab. Sch.	Fa.	Ben. Con.
Place and Name.	Org.	Name.	Ord.	C'd	Ma.	Fe.	To.	Ab.	P.	L.	To.	Di.	L.	Dc.	To.	Ad.	In.			
Beaufort,	1870	Michael Jenkins,	'79	'79	5	6	11	2	0	0	0	0	0	1	1	0	0	50		
Dudley,	1870	David Peebles,	'71	'77	26	34	60	6	0	1	1	0	0	8	8	0	0	50		$16.00
Lassiter's Mills,	1879	Islay Walden,	'79	'79	20	35	55	0	0	0	0	0	0	4	4	0	0	42		
McLeansville,	1871	Alfred Connet,	'61	'78	77	99	176	10	30	1	31	2	0	0	2	0	0	100		15.00
Raleigh,	1874	George S. Smith,	'76	'76	20	46	66	4	23	0	23	0	2	2	4	1	16	130		66.02
Wilmington,	1870	Daniel D. Dodge,	'76	'73	10	18	28	0	2	0	2	1	1	0	2	2	2	175		46.50

Changes from last year's list of churches: none.
Ordinations, Installations, etc., in the year. See Summary IV.
Churches: none with pastors; 6 with acting pastors; none vacant (including none supplied by licentiates, etc.). Total, 6.
Ministers: no pastors; 6 acting pastors; no others. Total, 6.
Church Members: 150 males; 238 females. Total, 418, including 22 absent. Gain, 111.
Additions: 55 by profession; 2 by letter. Total, 57.
Removals: 3 by death; 3 by dismissal; 15 by discipline. Total, 21.
Baptisms: 44 adult; 17 infant.
In Sabbath Schools: 547. Loss, 13.
Families: not reported.
Benevolent Contributions: 4 churches reporting (no report last year), $138.52.
Home Expenditures: not reported.
Organization: the North Carolina Conference.

OHIO.—March 31, 1880.

Akron,	1842	Thomas E. Monroe,	'59	'73	186	464	650	122	20	19	39	2	13	1	16	6	12	355	300	$1,127.26
Alexandria,	1836	D. Sebastian Jones,	'61	'71	13	53	66	7	0	0	0	0	2	0	2	0	0	140	60	16.00
Alliance, *Welsh*,	1867	Llewelyn R. Powell,	'35	'76	9	10	19	0	0	0	0	0	4	0	4	0	0	50	6	6.00
Amboy, Metamora P.O.,	1869				3	9	12		1	0	1	0	0	0	0	1	0	0	5	8.40
Amherst,	1834	[Joseph F. Bacon, *Lic.*]		'80	24	52	76	6	5	1	6	1	4		5	4	0	80		14.00
" North,	1840				17	56	73	0	12	1	13	0	6		6	5	2	110	104	57.36
Andover, West,	1818				28	39	67	7	2	0	2	4	5	0	9	2	0	100	26	115.57
" Centre,	1832				16	30	46	6	0	0	0	0	0	0	0	0	0	65	27	75.36
Ashtabula,	1860	John Safford,	'62	'77	68	118	186		8	6	14	3	2	0	5	6	0	145	80	147.00
Atwater,	1818	Roswell Chapin, *p.*	'74	'74	38	80	118	8	1	3	4	2	1	1	4	1	2	277	66	111.58
Aurora,	1809	Bert'll N. Chamberlin,	'73	'80	51	75	126	15	8	5	13	2	1	0	3	6	0	130	75	50.00
Austinburg,	1801	John K. Nutting,	'58	'74	66	102	168	38	7	1	8	1	1	0	2	2	0	138	76	32.17
Austintown, West, *Wel.*,	1873	John Davies, *p.*	'49	'80	10	18	20	0	0	1	1	0	2	1	3	0	3	30	12	10.00
Bellevue,	1836	Stafford W. Meek, *p.*	'73	'79	38	105	143	10	13	3	16	3	2	0	5	6	3	182	87	90.95
Belpre,	1826				74	136	210	48	11	1	12	5	14	0	19	4	2	174	100	67.34
Berea,	1855	Elihu H. Votaw,	'74	'77	52	102	154	21	14	2	16	7	2	0	9	7	6		80	10.95

Berlin Heights,	1823	Abner M. Pipes,	'77	'80	16	40	56	5	0	0	0	2	4	0	6	0	0	158	75	5.00
Birmingham,	1838				7	19	26	3	2	1	3	0	0	0	0	2	0	65	20	
Bloomfield, North,	1821	Ezra B. Chase,	'76	'78	21	39	60	9	3	0	3	0	0	0	0	0	0	102	30	13.00
Bowling Green,	1867																			
Brighton,	1836	David L. Williams, *p.*	'77	'77	9	14	23	7	2	0	2	0	0	0	0	2	0	60	27	20.90
Bristolville,	1817	Ezra B. Chase,	'76	'78	30	50	80	13	1	1	2	2	5	0	7	0	1	75	22	10.83
Brookfield, *Welsh*,	1866				46	81	127	0	4	4	8	1	13	5	19	0	0	145	57	24.00
Brooklyn,	1819	John W. Hargrave, *p.*	'78	'77	24	67	91	13	8	3	11	1	2	0	3	5	1	115	38	108.25
Brownhelm,	1819				25	53	78	5	1	2	3	4	1	0	5		0	227	75	87.17
Browntownship, *Welsh*,	1843																			
Brunswick,	1819	Lucius Smith,	'41	'80	7	20	27	8	0	0	0	0	0	3	3		1	66	19	6.24
Burton,	1808	Charles Cutler,	'57	'75	36	82	118	5	12	10	22	2	1	0	3	5	3	159	100	148.50
Canfield,	1804	Ralph A. Davis,	'75	'80	5	22	27	1	0	0	0	0	2	0	2	0	0	20	13	
Carmel, *Welsh*, Thurman P. O.,	1847																			
Castalia,	1835				12	38	50	0	3	2	5	1	0	0	1	2	1	130	23	21.00
Cedar Narrows, Whipple P. O.,	1871				12	23	35	3	0	0	0	0	4	0	4	0	0	65	15	10.00
Centreville, *Welsh*, Thurman P. O.,	1859																			
Chagrin Falls,	1835				40	73	113	37	1	0	1	1	7	0	8		0	80	80	163.66
Chardon,	1875				12	37	49	2	2	4	6	2	6	0	8	2	0	201	45	96.85
Charlestown,	1811				15	38	53	13	13	0	13	3	0	0	3	9	0	54	25	450.00
Chatham Centre P. O.,	1834	John S. Whitman,	'61	'77	59	93	152		17	0	17	0	7	0	7	14	0	180	60	94.03
Church Hill, *Welsh*,	1869				11	20	31	0	0	5	5	0	2	0	2	0	0	25	13	
Cincinnati, Storrs ch.,	1832	Horace Bushnell, *p.*	'32	'31	30	39	69	16	1	2	3	2	0	0	2	0	0	200	25	50.18
" Lawrence st.,	1840	David Jones, *p.*	'51	'80																
" Vine st.,	1846	Charles H. Daniels, *p.*	'73	'77	96	167	263	0	4	12	16	6	8	1	15	0	3	307	99	1,674.77
" 7th st.,	1846	Frank S. Fitch, *p.*	'73	'78	70	156	226	25	7	2	9	1	18		20	0	2	168	100	268.64
" Columbia,	1867	D. Fisk Harris, *p.*	'76	'76	45	77	122	17	9	5	14	2	9	4	15	2	2	180	72	92.35
Claridon,	1827	Charles C. Starbuck,	'55	'79	74	111	185	3	4	4	8	0	0	0	0	0	0	145	101	92.26
Clarksfield,	1822	[Francis M. Price, *Lic.*]		'80	15	23	38	3	0	0	0	2	1	0	3	0	0	41	30	9.71
Cleveland, 1st,	1834	Henry M. Tenney, *p.*	'68	'80	113	206	319	40	10	8	18	3	9	0	12			475	170	145.00
" Euclid Av.,	1843	J. E. Twitchell, D.D., *p.*	'61	'70	252	422	674	43	26	15	41	6	13	1	20	4	3	420	320	4,200.04
" Plymouth,	1850	Charles T. Collins, *p.*	'71	'74	101	212	313	39	26	21	47	6	35	1	42	9	4	581	210	1,324.22
" So., *Welsh*, Newburg P. O.,	1858	Wm. P. Edwards, *p.*	'73	'78	64	83	147	0	5	6	11	0	9	8	17	0	10	110	74	
" Heights,	1859	Newell M. Calhoun, *p.*	74	'75	80	181	261	30	12	12	24	0	1	1	2	8	5	536	200	328.91
" Mount Zion,	1864				26	73	99	2	9	1	10	1	11	0	12	0	0	75	60	
" *Welsh*,	1871	John M. Evans, *p.*	'69	'69	9	17	26	0	0	6	6	0	0	0	0	0	0	18	11	
" Madison Av.,	1875	Oren D. Fisher, *p.*	'75	'75	35	73	108	10	0	7	7	2	6	10	18	0	5	300	60	45.34
" Franklin st.,	1876	Samuel B. Shipman,	'70	'76	31	67	98	6	20		21	1	1	0	2	23	15	340	183	22.00

CHURCHES.		MINISTERS.			MEMBERS.				ADMITTED.			REMOVED.				BAPT.		SAB. SCH.	FA.	BEN. CON.
Place and Name.	Org.	Name.	Ord.	C'd	Ma.	Fe.	To.	Ab.	P.	L.	To.	Di.	L.	Dc.	To.	Ad.	In.			
Coalburg, *Welsh*,	1866	John P. Davies, *p.*	'61	'77	40	78	118	1	18	6	24	2	15	5	22	0	18	115	45	
Collamer,	1852																			
Collinwood,	1876	Chauncey L. Hamlen,	'67	'80	15	37	52	18	4	1	5	0	14	2	16	0	2	56	47	
Columbia Centre,	1852				0	0	0	0	0	0	0	0	0	0	0	0	0			
Columbus, *Welsh*,	1838	John Jones, *p.*	'41	'78																
" 1st,	1852	R. G. Hutchins, D.D., *p.*	'66	'72	166	309	475	50	9	23	32	3	19	0	22	1	4	225	210	$1,418.28
" High St.,	1872	Frank W. Gunsaulus,	'80	'80	26	90	116		11	0	11	2	9	0	11	7	0	120	60	
" North,	1875	[Charles Hall, *Lay*,]		'79	8	21	29		0	0	0	0	0	0	0	0	0	150	20	
Conneaut,	1819	Eli R. Loomis, *p.*	'78	'78	38	145	183	1	2	4	6	2	3	1	6	2	0	180	100	
Coolville,	1841	Christian Mowery, *p.*	'78	'78	27	72	99	20	0	2	2	4	3	0	7	0	0	180	25	84.20
Cortland,	1823	Ralph A. Davis,	'75	'80	7	13	20	0	3	0	3	0	1	0	1	1	0	30	11	11.25
Cow Run,	1869				5	5	10	3	0	0	0	1	1	0	2	0	0	60	25	20.00
Crab Creek, *Welsh*, Youngstown P. O.,	1859				13	23	36	0	0	0	0	1	1	0	2	0	3	29	8	
Cuyahoga Falls,	1834	E. V. H. Danner, *p.*	'67	'66	50	115	165	23	0	0	0	2	3	0	5	0	1	180	93	111.16
Delaware, *Welsh*,	1843	John H Jones, *p.*	'42	'62	11	18	29											25	8	55.00
*Dover,	1847	[Henry L. Bates, *Lic.*]		'80																
Edinburg,	1823	Howard R. Parmelee,	'73	'77	34	68	102	8	18	3	21	2	6	0	8	7	2	130	55	124.39
*Elyria,	1824	Edwin E. Williams, *p.*		'72	75	191	266	47	8	3	11	8	1	0	9	1	3	567	126	888 59
Etnaville, *Welsh*, Bridgeport P. O.,	1876				11	14	25	0	0	3	3	2	0	2	4	0	2	80	10	5.00
Fairfield, North,	1841	John L. Collier,	'54	'79	38	72	110		0	4	4	1	0	1	2	0	0	75	60	
Farmington,	1877				9	16	25	1	0	0	0	0	3	0	3	0	0	50	18	16.00
" West,	1834				7	28	35	5	2	1	3	2	5	0	7	0	0	101	13	44 00
Findlay,	1865	David F. Davies,	'75	'77	40	49	89	0	2	0	2	0	0	0	0			102	61	98.35
Fitchville, 1st,	1819				17	35	52	12	0	0	0	0	4	4	8	0	0	99		67.11
" 2d,	1855				6	10	16	1	0	0	0	1	0	0	1	0	0	25	10	10.43
Florence,	1832				5	8	13	3	2	0	2	2	0	0	2	1	0	0	6	
Four Corners,	1846	[William A. Hobbs, *Lic.*]		'80	33	50	83	7	0	0	0	0	0	1	1	0	0	100	35	35.03
Freedom,	1828				24	49	73	15	0	0	0	0	0	0	1	9	0	117	75	173.65
Gambier,	1867				17	22	39	4	0	5	5	0	1	0	1	0	0	40	15	11.50
Garrettsville,	1834	Reuben A. Torrey,	'78	'78	17	46	63	12	6	3	9	0	0	0	0	7	0	141	30	38.28
Geneva,	1818	George W. Phinney,	'65	'72	71	131	202	16	3	3	6	2	10	0	12	1	1	280	150	122.61
Gomer, *Welsh*,	1835						430		14	18	32	7	8	2	17			607	315	180 00
Grafton,	1854	*Students.*			12	22	34	0	1	1	2	0	0	0	0	0	4	70	60	12.25
Granville, *Welsh*,	1842	D Sebastian Jones,	'61	'79	29	44	73	2	2	0	2	1	2	0	3		1	40	32	26.00
Greenfield, Steuben P.O.,	1822	—— Charlton,		'81	29	51	80	20	0	0	0	0	0	0	0	0	0	60	41	

* Unconnected.

Greenwich,	1880						26													
Gustavus,	1852	Edward P. Clisbee,	'57	'79	18	37	55	7		1	2	5	4	2	11	0	0	60	30	19.65
Hampden,	1809				16	46	62	7	0	1	1	1	0	0		0	0	60	35	6.85
Harmar,	1840	Josiah H. Jenkins, *p.*	'65	'73	77	140	217	51	2	3	5	3	12	0	15	0	1	354	83	487.97
Hartford, Croton P. O.,	1818				19	40	59	7	0	6	6	1	3	0	4	0	0		28	28.00
Hinckley,	1828				3	3	6	0	0	0	0	0	0	0	0	0	0	0	5	
Hockingport,	1871				8	13	2	5	0	0	0	3	0	0	3	0	0	50	7	
Hubbard, *Welsh*,	1865							2												
Hudson,	1802	[T. Y. Gardner, *Pres.*]	'68	'76	73	141	214	14	4	10	14	7	5	0	12	4	1	278	106	212.52
Huntington,	1835					20	31	11	0	0	0	0	0	0	0	0	0	50	20	295.00
Huntsburg,	1818	[H. W. Hunt, *Lay*],		'80	47	75	122	16	6	3	9	0	2	0	2	6	0	200	51	279 50
Ironton, *Welsh*,	1851				18	41	59		0	4	4	2	5	2	9			60	23	7.50
"	1872	John H. Young, *p.*	'59	'72	36	69	105	13	1	1	2	1	2	0	3	0	4	205	52	17.00
Jefferson, (1831,)	1859	Samuel W. Dickinson,	'74	'75	28	94	122	1		7	8	1	0	0	1			90	60	76.96
Johnsonville,	1814				6	18	24	0	0	0	0	4	1	0	5	0	0	40	36	36.67
Kelley's Island,	1868	Jacob P. Reidinger,	'78	'80	31	34	65	9	0	0	0	0	5	1	6	0	0	83	20	
Kent,	1819				48	119	167	0	3	4	7	1	12	0	13	0	3	123	100	31.74
Kirtland,	1819				18	32	50	2	3	0	3	0	1	0	1	2		96	35	110.65
Lafayette, Whittl'y P. O.,	1834	Enoch F. Baird,	'54	'73	15	27	42	7	3	0	3	1	1	0	2	1	0	50	25	18.50
Lawrence, Moss Run P. O.,	1846				19	33	52	2	1		2	4	3	0	7			00	41	3.40
Lenox,	1845	Chas. A. Richardson,	'71	'80	43	71	114	20	4	3		4	7	0		3	0	100	53	28.00
Lexington,	1862	David A. Strong,		'81	22	55	77	0	1	3	4	3	6	0	9	1	0	95	60	
Linwood,	1875	*Students Lane Seminary*,			13	22	35	5	0	0	0	0	4	0	4	0	0	100	12	308.81
Litchfield,	1833	Hiram L. Hoyt,		'79	21	67	88	0	0	0	0	1	2	0	3	0	0	90	25	
Little Muskingum, Marietta P. O.,	1843				22	34	56	5	2	1	3	0	0	0	0	2	0	70	30	33.15
Locke,	1834				25	32	57	7	0	1	1	2	0	0	2	1	0		20	33.00
Lodi,	1817	Levi J. Donaldson,	'74	'79	21	44	65	0	5	5	10		2		4	2	1	110	50	37.09
Lorain,	1872	Frank McConnaughy, *p.*	'77	'77	33	72	105	4	8	6	14		2	1	4	7	2	134	60	22.82
Lowell,	1858				5	15	20		7	5	12	0	1	0	1	4	1	100	7	
Lyme, Bellevue P. O.,	1817	[Wm. T. Hart, *Presb.*]	'65	'65	49	77	26	16	1	0	1	2	2	0	4	0	6	260	60	238 60
Madison, North,	1814				4	15	19	3	0	0	0	2	0	0	2	0	0	0	15	
" Central,	1830	John G. Fraser,	'71	'78	59	129	188	8	8	2	10	2	8	3	13	7	0	232	114	917.31
Mansfield,	1835	Frank Russell, *p.*	'67	'78	169	285	454	36	28	7	35	4	21	55	80	15	13	300	158	551.72
Mantua,	1812				8	26	34	7	0	0	0	0	2	0	2	0	0	90	16	23.95
Marblehead,	1873	Arthur Chester,		'81	9	31	40	5	0	0	0	0	1	0		9	0	30	8	
Marietta, 1st,	1796	T. H. Hawks, D.D., *p.*	'55	'69	154	220	374	42	1	13	14	5	8	0	13	1	2	330	127	670 31
" 2d,	1859																			
Marysville,	1864	Homer Thrall,	'69	'79	41	59	100	18	2	4	6	0	4	0	4	0	0	225	35	35.00
Mecca,	1822	Ralph A Davis,	'75	'80	14	28	42	7	0	0	0	0	0	0	0	0	0	00	25	9 00
Medina,	1819	Charles J. Ryder,	'80	'80	61	131	192	34	4	5	9	3	14	0	17	3	0	300	130	444.90
Mesopotamia,	1817	Ralph A. Davis,	'75	'81	16	24	40	4	0	0	0	0	0	0	0	0	0	100	20	119.53

CHURCHES.		MINISTERS.			MEMBERS.				ADMITTED.			REMOVED.				BAPT.		SAB. SCH.	FA.	BEN. CON.
Place and Name.	Org.	Name.	Ord.	C'd	Ma.	Fe.	To.	Ab.	P.	L.	To.	Di.	L.	Dc.	To.	Ad.	In.			
Mineral Ridge, *Welsh*,	1856	John Davies, *p.*	'49	'79	36	83	119	0	12	6	18	1	9	10	20	0	0	90	47	$15.00
Minersville, *Welsh*,	1853																			
Monroe, Kelloggsv'e P.O.	1829	Hinds Smith,	'72	'77	24	41	65	7	0	0	0	1	1	0	2	0	0	89	41	28.00
Montgomery, Brad'r P.O.	1843	J. Charles Thompson,	'71	81																
Mount Vernon,	1834	Russell T. Hall, *p.*	'70	'79	110	224	334	20	5	6	11	2	10	5	17	2	7	175	60	564.70
Nebo, *Welsh*, Wales P.O.,	1855	Richard Richards. *p.*		'76	37	49	86		0	5	5	2	4	0	6		6	80	31	14 00
Nelson,	1813	Reuben A. Torrey,	'78	'78	18	35	53	5	0	0	0	0	1	0		0	1	85	40	26.72
New Albany, Hope P.O.,	1851																			
Newark, *Welsh*,	1839	John M. Thomas, *p.*	'46	'80	32	80	112		3	2	5	3	0	2	5			80	24	15.39
" Plymouth ch.,	1879	Edward I. Jones, *p.*	'62	'79	50	83	133	4	84	52	136	2	1	0	3	30	14	149		27.00
[Newburg, *Welsh:* same as Cleveland, South.																				
Newbury, South,	1857	Charles Cutler,	'57	'79	11	22	33	2	0	0	0	1	0	0	1	0	0	45	16	29.50
Norwalk,	1867	J. Whitman Cowan,	'74	'76	76	151	227	34	10	12	22	0	13	8	21	5	1	165	138	72.96
Oak Hill, *Welsh*,	1841	John Cadwaladr, *p.*	'62	'78	49	50	99	0	2	4	6	0	2	0	2		3	100	40	68.00
Oberlin, 1st,	1834	James Brand, *p.*	'69	'73	307	522	829	138	37	34	71	4	45	2	51	26	6	675	228	2,970.00
" 2d,	1860	William Kincaid, *p.*	'67	'76	242	333	575	40	27	22	49	6	43	1	50	12	2	800	200	1,085.48
Olive Green, Kingston Centre P. O.,	1861				11	24	35	5	3	0	3	1	5	0	6	2	3	40	20	
Olmsted, 1st,	1834	[Arthur B. Peebles, *Lic.*]																		
" 2d, Coe Ridge P. O.,	1871	[Charles D. Tenney, *Lic.*]		'80	24	33	57	0	0	0	0	1	0	0	1	0	0	80		3.00
Paddy's Run,	1803	John L Davies, *p.*	'75	76	33	85	118		3	3	6	1	4	0	5	0	0	120	57	96.14
Painesville,	1810	George R. Merrill, *p.*	'67	'79	134	320	454	22	10	6	16	5	18	1	24	5	5	667	272	4,450.05
Paint Valley, Shreve P.O.	1867																			
Palmyra, *Welsh*,	1834	John J. Jenkins, *p.*	'66	'68	20	38	58	1	1	7	8	2	3	0	5	0	2	50	35	10.00
Parisville, *Welsh*,	1833	David Davies, *p.*	'52	'75	23	43	66	2		2	3	2	0	0	2		0	45	35	24.25
Parkman,	1823	George H. Fairbanks, *p.*	'80	'78	4	16	20	1	0	2	2	2	0	0	2	0	0	60	27	37.10
Penfield,	1829	*Students*,			27	35	62	6	1	1	2	1	0	0		0	0	48	21	20.00
Pierpont,	1849	John H. Meek,		'79	16	32	48	3	0	0	0	1	3	0	4	0	0	30	20	
Pisgah, *Welsh*, Patr't P.O.	1870	John A. Davies, *p.*	'36	'59	3	7	10	1										60	20	
Pittsfield,	1836				25	45	70	6	0	0	0	1	1	0	2	0	0	80	50	153.48
Plain, Tontogany P. O.,	1835	John K. Deering,	'50	'80	56	58	114	13	0	0	0	3	3	0	6	0	3	80	60	30.00
Pomeroy, *Welsh*,	1847																			
Radnor, *Welsh*,	1820	Daniel A. Evans, *p.*	'70	'79	40	61	101	0	2	2	4	1	7	0	8			65	40	10.00
Randolph,	1812	Joseph Meriam, *p.* / Levi F. Bickford,	'22 / '72	'24 / '79	14	20	34	2	0	0	0	1	0	0	1	0	0	45	20	59.83
Ravenna,	1822	Aaron M. Hills, *p.*	'74	'74	73	192	265	15	1	5	16	5	4	0	9	6	2	366	160	531.69

Richfield,	1818	John A. McKinstry,	'42	'64	6	34	40	7	2	5	7	2	3	0	5	2	0	70	65	71.75
Ridgeville, North,	1822	James B. Stocking,	'80	'79	24	43	67	0	16	3	19	3	0	0	3	16	0	161	35	4.59
Ridgeville, *a*	1846	Martin H. Adsit,	'80	'80	4	5	9	0	1	0	1	0	0	0	0	0	0	60	10	
Ripley, *b*	1851	A. H. Leonard,	'81	'75	34	37	71	0	0	0	0	2	0	0	2	0	0	65	50	
Rochester, Depot P. O.,	1835	David S. Williams, *p.*	'77	'77	21	24	45	3	5	0	5	1	0	0	1	3	0	125	20	20.78
Rock Creek,	1819	Thomas F. Chafer,	'66	'80	33	74	107	10	3	0	3	3	2	0	5	2	0	60	42	17.75
Rockport,	1859	Elihu H. Votaw,	'74	'74																
Rollersville,	1860	J. Charles Thompson,	'71	'81	5	22	27	3	1	0	1	1	0	0	1	1	0	60	25	11.00
Rootstown,	1810	Levi F. Bickford,	'72	'79	45	78	123	6	2	6	8	3	10	0	13	2	0	140	75	184.20
Ruggles,	1827	Joseph G. Aikman,	'67	'79	49	84	133	6	0	2	2	3	7	0	10	0	0	120	54	175.85
Sandusky,	1839	Josiah Strong,	'71	'76	78	226	304	54	3	7	10	0	12	1	13	0	2	280	190	1,094.11
Saybrook,	1847	Amzi D. Barber,	'41	'79	34	57	91	14	3	5	8	1	3	0	4	4	1	143	80	72.46
Seville,	1838				4	5	9	3	0	0	0	2	1	0	3	0	0	0	4	40.00
Shawnee, *Welsh*,	1873	William Lewis, *p.*	'69	'79	32	54	86	0	21	17	38	0	14	0	14			100	22	25.80
Sheffield,	1818				22	43	65	11	0	1	1	2	1	0	3	0	0	35	32	33.60
Siloam, *Welsh*, *c*	1860	John A. Davies, *p.*	'36	'59	22	38	60	2	7	0	7	0	0	1	1			60	30	30.00
Springfield,	1850	William H. Warren, *p.*	'69	'75	84	142	226		19	16	35	3	6	1	10	12	2	260	75	441.32
[St. Albans, *d*	1880	R. W. Graham,		'69			53													
Stanleyville,	1851				4	25	29	5	3	0	3	2	0	0	2	0	7	65	14	1.91
Steubenville,	1875	William F. Blackman,	'80	'80	26	61	87	8	12	3	15	3	2	0	5	1	9		38	74.55
Strongsville,	1842	Josiah W. Turner,	'37	'76	15	28	43	7	3	1	4	1	0	0	1	1	4		20	60.00
Sugar Creek, *Welsh*, Gomer P. O.,	1853	John H. Jones,	'42	'78	6	20	26	0	0	0	0	0	3	2	5			32	16	7.55
Sullivan,	1835				17	32	49	4	1	1	2	1	0	0	1	1	0	45	50	16.00
Sylvania,	1844				22	36	58	6	2	2	4	2	4	0	6	0	0	60	30	14.90
Syracuse, *Welsh*,	1858																			
Tallmadge, *Welsh*,	1841	John T. Lewis, *p.*	'62	'71	15	27	42	0	0	1	1	1	2	1	4	0	0	35	25	26.99
Tallmadge,	1809	William B. Marsh,	'65	'75	105	169	274	15	14	6	20	7	4	0	11	4	6	262	95	718.40
Thomastown, *Welsh*,	1867	John T. Lewis, *p.*	'62	'71	35	57	92	0	36	26	62	3	10	0	13	0	18	100	45	27.52
Thompson,	1820	Darius Woodworth,	'61	'78	21	30	51	9	0	0	0	1	0	0	1	0	1	45	46	66.66
Toledo, 2d ch., East,	1849	Joseph C. Cromack,	'39	'80	33	71	104	17	10	10	20	1	9	0	10	2	6	150	100	28.53
" 3d ch.,	1873	Robert McCune,	'49	'76	52	93	145	48	3	5	8	1	6	0	7	2	1	350	140	29.00
" Central ch.,	1881	Henry M. Bacon, D.D., *p.*		'81			110													
Troedrhiwdalar, *Welsh*, *e*	1839	Rhys Powell, *p.*	'18	'38	21	27	48												40	
Troy, Welshfield P. O.,	1832	George H. Fairbanks, *p.*	'80	'78	12	29	41	7	0	2	2	2	0	0	2	2	0	127	53	46.00
Twinsburg,	1822	Aurelian H. Post, *p.*	'62	'72	30	73	103	6	1	0	1	1	2	0	3	1	1	214	40	103.50
Tynrhos, *Welsh*,	1841	Richard Richards, *p.*		'76	40	42	82	0	0	4	4	2	0	5	7		4	50		
Unionville,	1834	John M. Fraser,	'40	'79	8	30	38	7	2	4	6	0	0	0	0	1	2	130	22	97.57
Vermillion,	1818	Motier A. Bullock,	'76	'80	11	45	56	7	1	0	1	2	2	0	4	1	3	260	30	22.75
Wadsworth,	1819	Glover C. Reed,	'65	'76	24	39	63	10	2	0	2	3	0	0	3	0	1	80	30	34.57
Wakeman,	1844	Augustus G. Upton,	'76	'80	113	195	308	31	16	0	16	1	11	4	16	12	1	321	155	583.11

a Freedom Mills P. O. *b* Greenwich Station P. O. *c* Patriot P. O. *d* Alexandria P. O. *e* Unconnected. Delaware P. O.

CHURCHES.		MINISTERS.			MEMBERS.				ADMITTED.			REMOVED.				BAPT.		SAB. SCH.	FA.	BEN. CON.
Place and Name.	Org.	Name.	Ord.	C'd	Ma.	Fe.	To.	Ab.	P.	L.	To.	Di.	L.	Dc	To.	Ad.	In.			
Washington, Barnes P. O.,	1868	David A. Strong,		'81	11	20	31	1	0	0	0	0	0	0	0	0	0	96	42	$3.37
Wauseon,	1861	Richard R. Davies,	'75	'78	38	116	154	22	5	5	10	2	2	0	4	1	1	150	150	114.00
Wayne, Lindenville P. O.,	1832	R. Woodworth,	'54	'81	49	76	125	6	2	6	8	1	1	1	3	1	0	230	77	110.25
Wellington,	1829	James A. Daly,	'68	'77	59	165	224	12	15	4	19	8	5	0	13	10	5	300	180	576.00
West Mill Grove,	1841	J. Charles Thompson,	'71	'81	19	20	39	0	0	0	0	0	4	2	6	0	0	65	20	
West Plain, Weston P. O.,	1880	Martin H. Adsit,	'80	'80			37													
Weymouth,	1835				29	51	80	2	12	4	16	1	0	0	1	5	0	138	50	29.87
Williamsfield, West,	1816	Anson H. Robbins, *p.*	'70	'77	35	52	87	12	0	1	1	1	10	0	11	0	2	170	78	72.00
" Centre,	1839	[—— Bonewell, *U. B.*]		'80	20	18	38	16	0	0	0	1	0	0	1	6	0	56	18	
Windham,	1811	[Hiram P. Barnes, *Pres.*]		'78	64	98	162	32	3	5	8	6	2	0	8	0	0	183	60	168.03
York, Mallet Creek P. O.	1833	Enoch F. Baird,	'54	'73	39	68	107	15	3	1	4	1	3	0	4	1	1	75	50	134.98
Youngstown, *Welsh*,	1843				65	114	179	4	14	30	44	3	1	10	14	0	0	370	55	40.00

CHANGES from last year's list of churches: *New*, — none. *Dropped*, — Eaton; Edgerton; Hartford (one of the name); Providence.
ORDINATIONS, INSTALLATIONS, etc., in the year. See Summary IV.
CHURCHES: 57 with pastors; 70 with acting pastors; 85 vacant (including 20 supplied by licentiates, etc.). Total, 212.
MINISTERS: 52 pastors; 60 acting pastors; 43 others. Total, 155.
CHURCH MEMBERS: 7,614 males; 14,503 females. Total, 22,650, including 2,084 absent. Loss, 153.
ADDITIONS: 966 by profession; 708 by letter. Total, 1,674.
REMOVALS: 324 by death; 802 by dismissal; 178 by discipline. Total, 1,304.
BAPTISMS: 413 adult; 298 infant.
IN SABBATH SCHOOLS: 28,889. Gain, 901.
FAMILIES: 197 churches reporting (199 last year), 11,725. Gain, 390.
BENEVOLENT CONTRIBUTIONS: 184 churches reporting (186 last year), $37,499.31. Decrease, $5,794.65.
HOME EXPENDITURES: 184 churches reporting (180 last year), $205,005.16. Increase, $241.42.
ORGANIZATION: Thirteen Conferences of Churches, and the CONGREGATIONAL ASSOCIATION OF OHIO: with which are also connected Conneaut, Sharon, and Wheatland, Pa.; Western Association of Pennsylvania; Ceredo, Huntington, and Lone Valley, West Virginia; and Newport, Ky. Pisgah is connected with INDIANA.

OREGON.—1880. [MONTH NOT GIVEN.]

Albany,	1855	James W. Harris,	'62	'79	18	37	55	18	17	13	30	1	3		4	6	1	85	47	$46.20
Astoria,	1866				5	16	21	2				1	0	0	1			0		23.10
Beaverton,	1880	Edward Rogers,	'80	'80	1	8	9		6	3	9	0	0	0	0	5	0	30	6	
Dalles,	1859	David B. Gray,	'63	'78	24	66	90	15	8	8	16	2	5		7	1	5	182	50	118.85

* Unconnected.

Eight Mile Creek,	1879	E. P. Roberts,	'57	'79	1	5	6					0	0	0	0	0	0		6	
Forest Grove,	1845	[S. S. Vandersal,]		'77	31	41	72	29	4	2	6	0	2	0	2	2	3	120	50	92.65
Hillsboro',	1866	Geo. H. Atkinson, D.D.,	'47	'73	2	2	4					0	0	0	0	0		100	4	
Oregon City,	1845	Amos W. Bower,	'76	'79	36	76	112	59	6	3	9	1	5		6	0	1	100	40	236.13
Portland,	1851	John A. Cruzan,	'71	'77	98	145	243	50	17	8	25	3	18		21	4	10	231	150	872.00
" East,	1871	Ephraim P. Baker,	'58	'80	9	5	14	4	1	5	6	0	1		1	0	1	60	25	
" North,	1879	Ephraim P. Baker,	'58	'79	9	7	16	4				0	1		1	0	0	167	6	
" Mount Zion,	1880	Edward Rogers,	'80	'80	4	14	18	3					0		0	7	1	36		5.40
Prineville,	1880	Geo. H. Atkinson, D.D.,	'47	'80	6	5	11		7	4	11	0	0		0	0	0	50		
Salem,	1852	Plutarch S. Knight,	'66	'67	78	129	207	73	17	6	23	1	13		14	9	3	120	85	120.00

CHANGES from last year's list of churches: *New*, — Beaverton; Eight Mile Creek; Mt. Zion, Portland; Prineville. *Dropped*, — none.

ORDINATIONS, INSTALLATIONS, etc., in the year. See Summary IV.

CHURCHES: 13 with acting pastors; one vacant (including none supplied by licentiates, etc.). Total, 14.

MINISTERS: 10 acting pastors; 3 others. Total, 13.

CHURCH MEMBERS: 322 males; 546 females. Total, 878, including 258 absent. Gain, 93.

ADDITIONS: 83 by profession; 52 by letter. Total, 135.

REMOVALS: 9 by death; 48 by dism'l; none by discipline. Total, 57.

BAPTISMS. 34 adult; 25 infant.

IN SABBATH SCHOOLS: 1,281. Loss, 52.

FAMILIES: 11 churches reporting (8 last year), 463. Gain, 108.

BENEVOLENT CONTRIBUTIONS: 14 churches reporting (7 last year), $1,514.33. Increase, $631.47.

HOME EXPENDITURES: 11 churches reporting (9 last year), $12,-639.70. Decrease, $8.89.

ORGANIZATION: THE CONGREGATIONAL ASSOCIATION OF OREGON AND WASHINGTON TERRITORY, and THE NORTHWESTERN ASSOCIATION OF CONGREGATIONAL MINISTERS.

PENNSYLVANIA.

WESTERN ASSOCIATION, CONNECTED WITH OHIO:

Allegheny City, Ply.,	1859	Henry C. Crane, *p.*	'73	'77	73	147	220	20	28	12	40	0	11	11	22	14	7	644	200	$480.27
Cambridge,	1851	William G. Marts,	'72	'80	17	43	60	5	0	0	0	1	0	0	1	0	0	65	43	92.00
Centerville,	1859				46	40	95	25	0	2	2	0	5	0	5	0	6	100	35	
Corry,	1875				23	36	59	3	13	6	19	1	3	1	5	2	0	91	89	20.00
Mercer,	1847	Samuel Manning,	'66	'74	23	30	53	7	0	1	1	0	1	0	1	0	0	44	12	66.50
Randolph, Guy's Mills P. O.,	1825				64	114	178	16	5	11	16	1	2	0	3	5	0	125	102	15.00
Riceville,	1856	Isaiah D. Sammons, *p.*	'78	'78	17	48	65	12	6	4	10	1	3	0	4	4	0	120	40	12.00
Ridgway,	1880				14	17	31	0	28	3	31	0	0	0	0			75	25	
Spartansburg,	1875				10	21	31	8	0	0	0	0	0	0	0	0	0	60	28	
Townville,	1837				5	5	10	2	0	0	0	0	2	0	2	0	0	0	9	
Wilmington, Indian Run P. O.,	1867																			

CHURCHES.		MINISTERS.			MEMBERS.				ADMITTED.			REMOVED.				BAPT.		SAB. SCH.	FA.	BEN. CON.
Place and Name.	Org.	Name.	Ord.	C'd	Ma.	Fe.	To.	Ab.	P.	L.	To.	Di.	L.	Dc.	To.	Ad.	In.			
***Also*, WITH OHIO:**																				
Conneaut,	1844	Henry D. Lowing,	'58	'73	13	24	37	0	0	3	3	2	1	0	3	0	0	96	23	$12.00
Sharon, *Welsh*,	1854	Thomas Jenkins, *p.*	'58	'79	41	49	90	0	10	10	20	2	2	1	5	0	4	120	50	
Wheatland, *Welsh*,	1872				8	16	24	10	1	2	3	0	2	2	4	0	1	38	8	
CONNECTED WITH NEW JERSEY:																				
Hawley, 1st *German*,	1867	John U. Wagner, *p.*	'44	'73	50	46	96	0	5	13	18	5	0	0	5	0	15	70	35	
Philadelphia, Cen'l ch.,	1864	James R. Danforth, *p.*	'68	'74	108	166	274	16	4	17	21	4	12	1	17	2	6	250	130	$730.00
Williamsport,	1867				38	53	91	19	0	0	0	0	5	1	6	0	0	100	36	15.00
CONNECTED WITH NEW YORK.—August 31, 1880.																				
Duke Centre & Prentissvale,	1851	Joseph A. Kellogg,		'79	13	22	35	13	2	5	7	1	0	0	1	1	0	100	50	$187.00
East Smithfield,	1801	Charles H. Phelps,		'80	30	54	84	10	2	0	2	0	3	0	3	2	0	120	30	
Farmington,	1830				22	24	46	6	0	0	0	0	0	0	0	0	0	0		
Gould Town,	1873				11	5	16	6	0	0	0	0	0	0	0	0	0	50	16	6.00
Knoxville,	1867				19	38	57	17	0	0	0	1	0	0	1	0	0			
Le Raysville,	1803				27	71	98	32	0	0	0	1	0	3	4	0	0	50	56	32.00
Neath,	1832	E. J. Morris, *p.*		'70	46	74	120	7												
Potterville,	1851	E. J. Morris,		'74	15	22	37	6	2	2	4	3	0	0	3	1	1	120	40	20.00
Sugar Grove,	1838				13	32	45	11	0	0	0	0	2	0	2	0	0	0	18	0
West Spring Creek,	1847				12	14	26	1	4	2	6	0	0	0	0	4	4	40	30	15.00
WELSH, WESTERN ASSOCIATION.—December 1, 1880.																				
Birmingham,	1868	J. G. Evans,																		
Brady's Bend,	1840	David R. Davies,																		
Ebensburg,	1796	Thomas R. Jones,	'66	'66																
" North,		John G. Thomas,	'69																	
" South,		John G. Thomas,	'69																	
Houtzdale,	1876	Ivor Thomas,																		
Irwin Station,	1873																			
Johnstown,		E. W. Jones,	'56	'71																
Pittsburg,		Hugh E Thomas, D.D.	'53	'69																

WELSH, EASTERN ASSOCIATION. — December 1, 1880.

Antrim,				
Ashland,				
Audenried,	1865	John E. Jones,	'53	'76
Bangor, West,	1873			
" East,	1854			
Beaver Meadow,	1840	D. T. Jones,		
Blossburg,	1841	Frederick T. Evans,	'66	'69
Bradford,	1832	E. J. Morris,	'71	'77
Carbondale,	1832			
Carbon Run,	1874			
Charlestown,	1840	Frederick T Evans,	'66	'75
Coaldale,	1870	David E. Hughes,	'68	'70
Danville,	1840			
Drifton,	1870			
Dundaff,	1835	Daniel Daniels,	'47	'50
Hyde Park,	1857	Lot Lake,		'78
Jeansville,	1866	John E. Jones,	'55	75
Jermyn,	1870	William Jenkins,	'69	'70
Kingston,	1838	Thomas C. Edwards,	'71	'78
Lansford,	1850	B M. Hughes,		
Mahanoy,	1863	R. J. Matthews,		
Miners,	1868	John W. Williams,	'73	'74
Minersville,	1833			
Morris Run,	1864	Frederick T. Evans,	'66	'69
Mount Carmel,	1870			
Nanticoke,	1874	John Edwards,		
Olyphant,				
Parsons,	1871			
Pittston,	1848	John Williams,	'58	'76
Plymouth,	1865			
Pottsville,	1833			
Providence,	1855	R. S. Jones,	'68	'72
Shamokin,		Daniel T. Davies,		'75
Shenandoah,	1866	D. Todd Jones,		'75
Slatington,	1859			
Spring Brook,	1869			
St. Clair,	1835			
Tamaqua.	1842	David E. Hughes,	'68	'70
Taylorville,	1870			
Valley,	1840			
Wanamie,	1870			
Wilkesbarre,	1869			

CHANGES from last year's list of churches: *New*, — Taylorville, *Welsh*; Ridgway. *Dropped*, — none. Prentissvale now has Duke Centre prefixed.
ORDINATIONS, INSTALLATIONS, etc., in the year. See Summary IV.
CHURCHES: 7 with pastors; 39 with acting pastors; 32 vacant (including none supplied by licentiates, etc.). Total, 78.
MINISTERS: 7 pastors; 32 acting pastors; 19 others. Total, 58.
CHURCH MEMBERS: 758 males, 1,220 females. Total, 5,966, including 252 absent. Gain, 331.
ADDITIONS: 110 by profession; 93 by letter. Total, 203.
REMOVALS: 23 by death; 54 by dism'l; 20 by discipline. Total, 97.
BAPTISMS: 35 adult; 44 infant.
IN SABBATH SCHOOLS: 5,715. Loss, 300.
FAMILIES: 23 churches reporting (? last year), 1,105. Gain, 307.
BENEVOLENT CONTRIBUTIONS: 15 churches reporting (? last year), $1,692.77. Decrease, $5,848.59.
HOME EXPENDITURES: 20 churches reporting (? last year), $20,062.46. Increase, $2,281.11.
☞ The Welsh Associations give aggregates only, and include only total church members, and number in Sabbath Schools.
ORGANIZATION. — No State organization. In local associations as above.

RHODE ISLAND. — JANUARY 1, 1880.

CHURCHES.		MINISTERS.			MEMBERS.				ADMITTED.			REMOVED.				BAPT.		SAB. SCH.	FA.	BEN. CON.
Place and Name.	Org.	Name.	Ord.	C'd	Ma.	Fe.	To.	Ab.	P.	L.	To.	Di.	L.	Dc.	To.	Ad.	In.			
Barrington,	1711	William House, *p.*	'57	'73	51	113	164	18	12	2	14	5	3	0	8	0	1	183		$727.69
Bristol,	1687		'61	'71	120	250	370	63	0	2	2	8	0	0	8	0	7	325		3,650.00
Central Falls,	1845	James H. Lyon, *p.*	'63	'67	64	164	228	20	4	3	7	5	9	0	14	4	6	263		757.36
Chepachet,	1846	Hiram E. Johnson,	'71	'78	8	26	34	2	0	0	0	0	2	0	2	0	0	93		30.72
Cranston,	1873				21	31	52										4	75		7.00
Kingston,	1820	Edward O. Bartlett,	'63	'79	16	49	65	3	0	0	0	2	0	0	2	0	0	127		135.50
Little Compton,	1704	William D. Hart, *p.*	'75	'75	47	92	139	20	1	1	2	2	0	0	2	1	0	120		288.84
Newport, United,	1833	T. Thayer, D.D., *p.* / H. J. Van Dyke, jr., *p.*	'37 / '79	'41 / '79	67	153	220	20	10	5	15	5	0	0	5	5	7	252		2,457.27
" Union,	1859	Mahlon Van Horne, *p.*	'66	'68	50	110	160	34	7	0	7	5	2	2	9	2	8	140		72.50
Pawtucket,	1829	Joseph J. Woolley, *p.*	'60	'71	102	290	392		4	13	17	6	4	0	10	1	7	361		1,288.33
Peacedale,	1857	Oliver P. Emerson,		'80	26	53	79	20	2	4	6	0	3	0	3	1	0	171		735.34
Providence, Beneficent,	1743	Jas. G. Vose, D.D., *p.*	'57	'66	179	464	643	60	11	9	20	8	2	0	10	8	15	500		8,307.20
" Free,	1843	H. H. Northrup, *p.*	'61	'79	82	225	307	42	6	11	17	3	2	9	14	1	7	180		82.03
" Elmwood,	1851	Geo. F. Humphreys, *p.*	'75	'77	46	83	129	40	2	3	5	0	1	0	1	0	0	200		258.78
" Central,	1852	George Harris, *p.*	'69	'72	162	344	506	46	1	4	5	4	3	0	7		6	360		10,473.64
" North,	1865	Adelbert F. Keith,	'70	'77	44	83	127	0	5	1	6	0	1	0	1	2	0	219		70.68
" Pilgrim,	1869	Thomas Laurie, D.D., *p.*	'42	'69	102	214	316	40	9	10	19	3	8	0	11	5	8	405		1,335.17
" Union,	1871	A. J. F. Behrends, D.D., *p.*	'65	'76	194	473	667	60	11	12	23	6	13	0	19	8	4	452		6,623.00
" Plymouth,	1878	Henry B. Roberts, *p.*	'78	'78	25	50	75	0	26	5	31	2	0	0	2	23	0	300		29.25
North Scituate,	1834				18	45	63	27	1	0	1	1	0	0	1	0	1	58		37.80
Slatersville,	1816	Calvin R. Fitts,	'66	'71	33	111	144	77	17	0	17	1	9	1	11	15	1	201		196.85
Tiverton,	1746	Wm. H. Sturtevant,	'53	'77	10	48	58	6	1	0	1	0	0	0	0	1	0	75		18.57

Warwick,	1849				14	49	63	29	3	0	3	0	1	0	1	2	0	100			23.89
Westerly,	1843	John P. Hawley,	'69	'80	86	137	223	36	8	13	21	1	8	1	10	0	1	162			165.98
Woonsocket,	1834	George W. Brooks, *p.*	'77	'77	31	69	100	18	0	12	12	1	2	0	3	0	1	198			82.00
Saylesville,	1880				13	16	29														

CHANGES from last year's list of churches: *New*, — none. Saylesville new since date of report.
ORDINATIONS, INSTALLATIONS, etc., in the year. See Summary IV.
CHURCHES: 16 with pastors; 6 with acting pastors; 3 vacant (including none supplied by licentiates, etc.). Total, 25.
MINISTERS: 17 pastors; 6 acting pastors; 13 others. Total, 36.
CHURCH MEMBERS: 1,598 males; 3,726 females. Total, 5,324, including 681 absent. Gain, 110.
ADDITIONS: 141 by profession; 110 by letter. Total, 251.
REMOVALS: 68 by death; 73 by dism'l; 13 by discipline. Total, 154.
BAPTISMS: 79 adult; 84 infant.
IN SABBATH SCHOOLS: 5,060. Gain, 291.
FAMILIES: not reported.
BENEVOLENT CONTRIBUTIONS: 25 churches reporting (23 last year), $37,865.79. Decrease, $17,438.30.
HOME EXPENDITURES: 23 churches reporting (24 last year), $80,-230.90. Increase, $7,906.81.
ORGANIZATION: THE RHODE ISLAND CONGREGATIONAL CONFERENCE of Churches; and the RHODE ISLAND ASSOCIATION OF ORTHODOX CONGREGATIONAL MINISTERS.

SOUTH CAROLINA. — SEPTEMBER 30, 1880.

Charleston,	1867	Temple Cutler,	'61	'79	48	114	162		3	2	5	4		44	48		6	110			
Orangeburg,	1875	T. T. Benson,	'79	'79	6	6	12		4	1	5					1		45			$2.60
					54	120	174		7	3	10	4		44	48	1	6	155			$2.60

NO CHANGE in list. Loss of members, 50. Gain in Sabbath Schools, 60. Decrease in Benevolent Contributions, $14.40. Home Expenditures: Orangeburg, $128.13; decrease, $29.37. ORGANIZATION: In the GEORGIA CONGREGATIONAL CONFERENCE.

TENNESSEE. — SEPTEMBER 30, 1880.

Chattanooga, 1st,	1867	Joseph E. Smith,	'76	'78	37	38	75	9	0	0	0	1	0	0	1	0	1	140			$11 00
Knoxville, *Welsh*,	1870	Robert D. Thomas,		'77	16	22	38	0	0	1	1	0	3	5	8	0	2	65			0
Memphis, 2d,	1868	Benjamin A. Imes,	'80	'80	26	53	79	17	4	0	4	0	5	5	10	1	0	95			4.00
Nashville, Union,	1868	Henry S. Bennett,	'63	'67	110	61	171	52	17	4	21	1	4	0	5	7	0	200			34.00
" Knowles St.,	1876	{ George W. Moore, [S. N. Brown, *Lic.*]	'77	'78	8	18	26	2	2	1	3	1	3	0	4	2	0	40			3.00

CHANGES from last year's list of churches: *New*, — none. *Dropped*, — none.
ORDINATIONS, INSTALLATIONS. etc., in the year. See Summary IV.
CHURCHES: 5 with acting pastors; none vacant (including none supplied by licentiates, etc.). Total, 5.
MINISTERS: 5 acting pastors; 6 others. Total, 11.
CHURCH MEMBERS: 197 males; 192 females. Total, 389, including 80 absent. Gain, 5.
ADDITIONS: 23 by profession; 6 by letter. Total, 29.
REMOVALS: 3 by death; 15 by dismissal; 10 by discipline. Total, 28.

BAPTISMS: 10 adult; 3 infant.
IN SABBATH SCHOOLS: 540. Gain, 50. FAMILIES: no report.
BENEVOLENT CONTRIBUTIONS: 4 churches reporting (3 last year), $52 00. Increase, $18.00.
HOME EXPENDITURES: 5 churches reporting (4 last year), $715.00 Increase, $40.00.
ORGANIZATION. — In the CENTRAL SOUTH CONFERENCE, which includes also MISSISSIPPI AND NORTHERN ALABAMA.

TEXAS. — SEPTEMBER 30, 1880.

CHURCHES.		MINISTERS.			MEMBERS.				ADMITTED.			REMOVED.				BAPT.		SAB. SCH.	FA.	BEN. CON.
Place and Name.	Org.	Name.	Ord.	C'd	Ma.	Fe.	To.	Ab.	P.	L.	To.	Di.	L.	Dc.	To.	Ad.	In.			
Corpus Christi,	1866	John W. Strong,	'80	'80	5	13	18	2	0	0	0	0	0	2	2	0	4	75		
Dallas,	1877	William C. McCune,		'80			23											60		
Flatonia,	1875	Thomas E. Hillson,	'79	'80	3	7	10	0	0	0	0	1	0	0	1	0	3	63		
Goliad,	1872	Bethuel C. Church,	'40	'72	9	10	19	0	1	0	1	1	0	0	1	1	0	35		
Helena,	1874	Mitchell Thompson,	'70	'74	15	32	47	0	16	0	16	16	2	0	18	16	0	32		
Luling,	1879	Thomas E. Hillson,	'79	'80	2	9	11	0	0	0	0	1	0	0	1	3	4	30		
Paris, 1st ch.,	1868	J. W. Roberts,	'80	'80	15	31	46	0	4	8	12	0	0	1	1	3	0	45		
" 2d ch.,	1874	Robert H. Read,		'80			25											130		

CHANGES from last year's list of churches: *New*, — Luling. *Dropped*, — New Hope; Paradise; Pattenville; Shiloh.
ORDINATIONS, INSTALLATIONS, etc., in the year. See Summary IV.
CHURCHES: none with pastors; 8 with acting pastors; none vacant (including none supplied by licentiates, etc). Total, 8.
MINISTERS: 7 acting pastors; one other. Total, 8.
CHURCH MEMBERS: 49 males; 102 females. Total, 199, including 2 absent. Loss, 89.
ADDITIONS: 21 by profession; 8 by letter. Total, 29.
REMOVALS: 19 by death; 2 by dismissal; 3 by discipline. Total, 24.
BAPTISMS: 23 adult; 11 infant.
IN SABBATH SCHOOLS: 470. Gain, 160. FAMILIES: no report.
BENEVOLENT CONTRIBUTIONS: no report.
HOME EXPENDITURES: no report.
ORGANIZATION: No State organization. Some of the churches constitute the CONGREGATIONAL ASSOCIATION OF SOUTH WEST TEXAS. Dallas and Paris 2d belong to the RED RIVER ASSOCIATION, with INDIAN TERRITORY.

UTAH. — JANUARY 1, 1881.

Park City,	1880	Charles W. Hill,	'80	'80			20													
Salt Lake City,	1874	Walter M. Barrows,	'71	'73	24	94	118		60	11	71	0	6	0	6	15	3	200		$200.00
					24	94	138		60	11	71	0	6	0	6	15	3	200		$200.00

New, — Park City. *Dropped*, — Ogden. Gain of members, 85. Gain in Sabbath Schools, 75. Increase in Benevolent Contributions, $45.00. Home Expenditures not reported. Not associated.

VERMONT. — JANUARY 1, 1881.

Addison,	1801				1	1	2	0	0	0	0	0	0	0	0	0	0				
Albany,	1818	[E. D. Smith, *Lic.*]		'80	19	32	51	12	0	0	0	0	0	0	0	0	1	75	40	$5.00
Alburgh,	1824	Richard Hicks,	'67	'77	23	67	90	29	1	0	1	0	1	0	1	1	0	100	55	13.00
Arlington, East,	1843	J. Clinton McCollom,	'69	'73	8	38	46	2	3	0	3	1	1	0	2	0	0	65	50	16.00
Bakersfield,	1811	J. K. Fuller,	'76	'77	38	78	116	30	6	2	8	4	1	0	5	3	0	80	50	84.71
Barnet,	1858	Matthew A. Gates,	'58	'80	37	67	104	10	1	1	2	2	3	0	5	0	7	100	66	168.79
" McIndoes,	1829	Nelson F. Cobleigh,	'71	'77	16	63	79	24	0	0	0	2	7	0	9	0	0	110	100	75.50
Barre,	1799	Leonard Tenney,	'45	'68	60	111	171	41	1	0	1	1	3	0	4	1	3	256	125	115.20
Barton,	1817	Lawrence Phelps, *p.*	'78	'78	22	73	95		0	1	1	4	1	1	6	0		144	100	148 00
Bennington, 1st ch.,	1762	Isaac Jennings, *p.*	'43	'53	62	118	180	49	8	0	8	2	0	0	2	3	3	140		482.00
" 2d,	1836	Edward G. Read, *p.*	'65	'75	67	192	259	40	2	8	10	8	1	0	9	0	2	350	130	636.23
" North,	1868	Lewis C. Partridge,	'60	'75	24	37	61	16	1	0	1	0	10	0	10	1	1	117	63	78.21
Benson,	1790	George E. Lyon,	'58	'79	57	97	154	39	0	0	0	0	0	0	0	0	0	135	50	111 50
Berkshire, East,	1820	Elias W. Hatch, *p.*	'66	'66	33	44	77	5	3	0	3	1	1	0	2	2	7	100	32	19.22
Berlin,	1798	Alden Ladd,	'65	'79	28	38	66	21	5	0	5	2	5	0	7	3	0	103	39	46.61
" West,	1865	Alden Ladd,	'65	'79	5	13	18	2	0	0	0	0	0	0	0	0	0	40	20	
Bethel,	1817	Elbridge Gerry,	'68	'72	9	34	43	10	0	0	0	2	0	0	2	0	0	66	30	
Bradford,	1810				31	117	148	17	0	2	2	2	4	0	6	0	0	242	140	311.93
Braintree,	1794			'79	20	34	54	23	0	0	0	2	1	0	3	0	1	30	13	5.50
" East,	1871	C. P. Smith,	'58	'80	17	44	61	19	0	0	0	1	3	0	4	0	0	80	60	7.00
Brandon,	1785	Walter Rice,	'65	'80	72	154	226	54	3	2	5	6	7	0	13	1	1	201		237.04
Brattleboro', West,	1770	Charles H. Merrill, *p.*	'70	'73	69	117	186	21	6	8	14	4	0	0	4	6	4	226	90	209.56
"	1816	George E. Martin, *p.*	'79	'78	89	211	300	41	9	5	14	6	4	0	10	6	4	250	150	620.45
Bridgewater,	1793	Rolla G. Bugbee,	'76	'80	14	33	47	16	1	0	1	0	0	0	0	1	0	64	50	7.00
Bridport,	1790	W. W. Winchester, *p.*	'54	'66	64	114	178	52	9	2	11	2	1	0	3	4	2	252	140	265 50
Brighton,	1841	S. R. Bonnell,	'78	'80	5	11	16	3	2	0	2	0	0	0	0	1	0	60	25	34.55
Bristol,	1805				14	21	35	7	0	0	0	0	0	0	0	0	0			10.00
Brookfield, 1st ch.,	1787	William M. Gay,	'63	'80	33	60	93	4	0	0	0	4	7	0	11	0	0	128	55	78.12
" 2d,	1848	John P. Demeritt,	'70	'80	57	89	146	16	6	11	17	2	1	0	3	0	6	148	72	111.07
Brownington, Barton Landing,	1809	James A. Bates,	'60	'79	43	73	116	11	0	2	2	3	0	0	3	0		170	103	19.00
Burke, East,	1807				21	36	57	15	0	0	0	1	0	2	3	0	1	40	21	38.00
Burlington, 1st ch.,	1805	Lewis O. Brastow, *p.*	'61	'73	133	261	394	75	11	6	17	7	7	0	14	7	3	280	175	1,508.72
" 3d ch.,	1860	George B. Safford, *p.*	'58	'60	51	120	171	22	4	5	9					2	2	120	75	523.82
Cabot,	1801	Benj. S. Adams, *p.*	'71	'71	47	79	126	28	3	2	5	2	0	0	2	3	0	160	90	41.78
Cambridge,	1792	Edwin Wheelock,	'56	'76	23	44	67	5	0	0	0	3	1	0	4	0	0	80	48	334.60
Castleton,	1784	Edward T. Hooker, *p.*	'68	'75	45	124	169	31	0	4	4	3	1	0	4	0	0	132	70	123.93
Charleston,	1844	William T. Herrick,	'51	'72	34	53	87	18	0	3	3	1	1	0	2	0	0	148	50	219.45
Charlotte,	1792	Hiram B. Putnam,	'68	'79	45	64	109	27	8	2	10	2	3	0	5	7	0	80	50	68.50

CHURCHES.		MINISTERS.			MEMBERS.				ADMITTED.			REMOVED.				BAPT.		SAB. SCH.	FA.	BEN. CON.
Place and Name.	Org.	Name.	Ord.	C'd	Ma.	Fe.	To.	Ab.	P.	L.	To.	Di.	L.	Dc.	To.	Ad.	In.			
Chelsea,	1789	Edward E. Herrick, *p.*	'64	'70	71	121	192	25	3	2	5	1	2	2	5	0	0	170	202	$160.00
Chester,	1773	Henry L. Slack, *p.*	'77	'77	58	121	179	33	3	1	4	3	1	0	4	3	0	150	95	200 06
Clarendon,	1822	George H. Morss, *p.*	'64	'76	23	46	69	9	2	0	2	1	1	0	2	0	0	100	84	287.78
Colchester,	1804	Alanson S. Barton,	'62	'77	8	50	58	16	2	2	4	1	1	0	2	10	0	70	40	14.62
" Winooski,	1836	Edward Hungerford,	'71	'80	12	43	55	15	5	0	5	6	0	0	6	0	0	80	55	25.34
Corinth,	1820	[Horace P. James, *Lic.*]		'80	56	116	172	29	4	2	6	3	2	0	5	3	4	131	100	61.85
Cornwall,	1785	John C. Houghton,	'68	'79	55	113	168	30	7	3	10	6	2	0	8	3	0	214	78	735.46
Coventry,	1810				26	62	88	15	1	0	1	0	0	0	0	0	0		56	12.33
Craftsbury,	1797	Joseph Boardman,	'61	'75	38	75	113	28	0	0	0	6	1	0	7	0	2	125	52	175.97
Danby,	1869	Lucian D. Mears	'71	'76	6	19	25	11	1	0	1	0	2	0	2	1	0	74	25	15.18
Danville,	1792	Chas. W. Thompson, *p.*	'69	'69	42	85	127	12	3	2	5	1	1	1	3	1	0	125	90	152.96
Derby,	1807	Gardner S. Butler,	'77	'80	33	63	96	13	2	0	2	1	0	0	1	2	0	156	85	101.93
Dorset,	1784	Parsons S. Pratt, *p.*	'47	'56	31	85	116	12	2	3	5	2	7	0	9	2	2	133	100	110.70
" East,	1867	James L. Harrington,	'76	'79	11	19	30	0	1	0	1	0	0	0	0	1	0	86		28.00
Dover, West,	1868				16	24	40	9	0	0	0	0	1	0	1	0	0	45	24	
"	1802																			
Dummerston,	1779	Josiah Merrill,	'48	'80	23	62	85	25	2	0	2	1	0	0	1	0	0	80	90	34.13
Duxbury,	1836	[S. B. Currier, *Meth.*]		'80	10	11	21	7	4	0	4	0	0	0	0	1	0	70	34	5.00
Enosburgh,	1811	Alfred B. Swift,	'55	'61	58	82	140	40	1	0	1	1	3	1	5	0	3	140	40	133.69
Essex,	1791	John Cowan,	'75	'75	27	60	87	22	2	4	6	0	3	0	3	1	0	100	31	38.11
" Junction,	1869	John Cowan,	'75	'76	19	40	59	15	6	6	12	1	4	0	5	4	1	236	45	19.75
Fairfield,	1800	Charles P. Watson,	'57	'80	9	13	22	6	0	0	0	0	0	0	0	0	0	12		7.00
Fairhaven,	1803	Rufus C. Flagg,	'72	'80	27	70	97	15	2	2	4	4	3	0	7	1	0	130		97.94
" *Welsh*,	1857																			
Fairlee,	1833	Josiah T. Closson,	'71	'78	13	27	40	10	0	0	0	0	0	0	0	0	0	85	40	21.00
Ferrisburgh,	1824	C. S. Murkland,		'78	24	33	57	10	0	0	0	1	0	0	1	0	2	68	30	25.86
Franklin,	1817	Charles P. Watson,	'57	'76	16	31	47	8	0	0	0	2	1	0	3	0	0	51	18	
Georgia,	1793	Charles W. Clark,	'61	'79	22	48	70	29	3	1	4	0	4	0	4	2	0	70	26	102.00
Glover,	1817	Chauncey B. Thomas, *p.*	'62	'76	34	73	107	18	0	0	0	0	0	0	0	0	0	75	90	25.95
Grafton,	1785	Earl J. Ward, *p.*	'68	'67	32	74	106	28	3	0	3	0	1	0	1	1	1	80	70	42.14
Granby and Victory,	1825	Charles Duren,	'41	'74	13	21	34	5	1	0	1	3	3	0	6	0	1	67	57	54.99
Greensboro',	1804	[William Coburn, *Lic.*]		'80	22	69	91	13	2	0	2	1	0	0	1	1	0	123	61	128.97
Guildhall,	1799	Samuel W. Chapin,	'78	'80	19	45	64	20	4	4	8	0	0	0	0	0	0	75	35	52.38
Guilford, East,	1768																			
Hardwick,	1803	Charles E. Gordon, *p.*	'76	'78	55	100	155	30	3	0	3	2	3	0	5	1	0	140	70	137.79
Hartford,	1786	S. Ingersoll Briant, *p.*	'68	'75	58	113	171	25	0	6	6	5	1	0	6	0	4	223	138	258.26
" West,	1830	Robert D. Miller,	'56	'80	27	51	78	24	0	2	2	5	1	0	6	0	0	55	40	22.28

" Quechee,	1831	Nathan F. Carter, *p.*	'67	'79	12	63	75	27	0	0	0	0	0	0	0	0	0	90	60	47.00
Hartland,	1779	Caleb M. Winch, *p.*	'53	'80	7	36	43	4	0	0	0	3	0	0	3	0	0	64	30	13.50
Highgate,	1811	James H. Babbitt,	'68	'78	18	37	55	17	2	1	3	0	0	0	0	0	0	65		3.69
Hinesburgh,	1789	Artemas C. Field,	'66	'80	35	89	124	55	18	0	18	5	0	0	5	12	4	109	35	14.00
Holland,	1842	John Frazer,	'52	'79	12	20	32	6	1	1	2	0	0	0	0	0	0	80	25	33.40
Hubbardton,	1782	John C. Edgar,	'75	'79	18	37	55	12	0	3	3	0	0	0	0	0	0	97	28	
Hyde Park,	1863				4	17	21	3	0	0	0	2	0	0	2	0	0			
" North,	1858	Azro A. Smith,	'64	'80	10	13	23	8	0	0	0	0	0	0	0	0	0	150	50	
Irasburgh,	1818	William Carr,	'80	'79	26	43	69	11	0	0	0	1	0	0	1	0	0	155	40	
Jamaica,	1791	Orrin G. Baker, *p.*	'78	'78	21	40	61	5	0	0	0	0	0	0	0	0	0	75	60	37.61
Jericho, 1st,	1791	Austin Hazen,	'60	'64	28	56	84	13	1	3	4	3	1	0	4	1	0	220	75	102.00
" 2d,	1826	John D. Emerson,	'58	'78	16	37	53	7	4	1	5	0	1	0	1	4	0	133	35	105.85
Johnson,	1817	Azro A. Smith, *p.*	'64	'79	33	67	100	21	8	2	10	1	6	0	7	4	3	127	54	68.00
Kirby,	1877	Reuben D. Osgood,	'71	'79	16	12	28	3	1	2	3	0	0	0	0	0	0	50	15	6.50
Londonderry,	1868	[C. H. Cooledge, *Lic.*]		'80	8	21	29	12	0	0	0	0	0	1	1	0	0		12	
Lowell,	1816	Rufus King,	'50	'80	35	50	85	23	0	0	0	3	0	0	3	0	0			
Ludlow,	1806	Josiah B. Clark,	'39	'80	30	83	113	34	9	1	10	2	3	0	5	3	2	145	44	93.84
Lunenburgh,	1802	Leonard W. Harris,	'42	'78	21	45	66	15	5	1	6	0	0	0	0	3	0	80	40	42.74
Lyndon,	1817	Reuben D. Osgood,	'71	'79	25	70	95	25	0	3	3	0	0	0	0	0	0		72	39.78
" Lyndonville,	1870	D. E. Curtis,		'80	29	63	92	29	1	1	2	1	2	0	3	1	1	184	100	53.12
Manchester,	1784	Albert C. Reed, *p.*	'63	'78	82	139	221	20	0	10	10	7	6	0	13	0	1	236	120	823.01
Marlboro',	1776	[A. W. Clayton, *Meth.*]		'77	3	9	12	2	0	0	0	1	0	0	1	0	0	45	20	
Marshfield,	1826	Paul H. Pitkin, *p.*	'66	'78	17	30	47	11	1	0	1	2	3	2	7	1	0	60	18	33 00
Middlebury,	1790				166	281	447	84	43	18	61	8	3	0	11	21	16	288	184	509.59
Middletown,	1780	Osborn Myrick,	'46	'66	37	51	88	18	1	1	2	2	0	0	2	1	0	120	75	31.50
Milton,	1804	John H. Woodward,	'38	'69	25	57	82	4	13	4	17	0	0	0	0	8	0	150	50	77.88
" West,	1853	John H. Woodward,	'38	'70	12	14	26	0	7	0	7	2	0	0	2	5	0	30	25	
Montgomery,	1817	Elias W. Hatch,	'66	'66	15	23	38	11	1	0	1	1	0	0	1	0	0	60	17	8.00
Montpelier,	1808	John H. Hincks, *p.*	'77	'77	63	171	234	45	8	4	12	8	3	0	11	3	6	160	150	370.35
Morgan,	1823	William T. Herrick,	'51	'75	5	16	21	2	0	0	0	1	0	0	1	0	0	87	22	24.50
Morrisville,	1807	William A. Bushee, *p.*	'69	'80	50	75	125	22	1	2	3	0	3	0	3	1	1	100	80	32.00
Newbury,	1764	Samuel L. Bates, *p.*	'64	'71	45	133	178	30	0	0	0	3	4	0	7	0	4	185	125	610.22
" Wells River,	1842	Eugene J. Ranslow,	'69	'75	60	131	191	33	0	0	0	3	11	0	14	0	4	303	200	567.08
" West,	1867	Amzi B. Lyon,	'58	'75	18	29	47	5	0	0	0	2	0	0	2	0	0	90	60	46.45
Newfane, Fayetteville,	1774	George Porter,	'61	'79	20	64	84	25	0	0	0	4	2	0	6			116	63	84.25
New Haven,	1797	Stephen Knowlton, *p.*	'65	'72	110	188	298	44	3	0	3	5	3	0	8	2	1	190	130	423.87
Newport,	1831	Edward P. Wild, *p.*	'65	'74	50	85	135	16	1	4	5	1	1	0	2	1	2	185	92	222.36
Northfield,	1822	William S. Hazen, *p.*	'64	'63	38	74	112	12	3	0	3	5	6	0	11	2	0	151	73	134.05
Norwich,	1819	Nathan R. Nichols,	'72	'80	70	133	203	32	0	2	2	1	2	0	3	0	0	217	200	125.65
Orange,	1876	[A. M. Masenheimer,]		'80	20	34	54	11	0	0	0	0	0	0	0	0	0	163	38	10.00
Orwell,	1789	S. F. Calhoun, *p.*	'71	'80	74	108	182	32	3	0	3	3	4	1	8	3	1	258	112	257.30
Pawlet,	1781	N. Schuyler Moore,	'68	'80	15	86	101	10	0	0	0	1	0	0	1	0	0	80	25	

CHURCHES.		MINISTERS.			MEMBERS.				ADMITTED.			REMOVED.				BAPT.		SAB. SCH.	FA.	BEN. CON.
Place and Name.	Org.	Name.	Ord.	C'd	Ma.	Fe.	To.	Ab.	P.	L.	To.	Di.	L.	Dc.	To.	Ad.	In.			
Peacham,	1794	Azel W. Wild, *p.*	'64	'73	54	140	194	25	1	1	2	4	8	0	12	1	0	208	100	$217.10
Peru,	1807	Samuel L. Vincent,	'78	'79	36	42	78	24	0	1	1	2	3	0	5	0	2	130	50	
Pittsfield,	1803	Thomas S. Hubbard,	'39	'78	20	34	54	4	1	0	1	0	1	0	1	0	1	30	28	21.80
Pittsford,	1784	Charles C. McIntire, *p.*	'61	'80	74	161	235	29	15	4	19	3	10	0	13	9	0	194	128	199.00
Plainfield,	1799	Clark E. Ferrin, *p.*	'51	'77	12	22	34	5	1	0	1	2	0	0	2	1	2	76	44	32.66
Plymouth,	1804				5	6	11	3	0	0	0	0	0	0	0	0	0		30	
Pomfret,	1783	Wm. A. Remele,		'79	15	31	46	6	0	0	0	0	0	0	0	0	0	60	40	
Poultney,	1780	Calvin Granger,	'34	'73	27	49	76	28	1	0	1	0	0	0	0	0	0	60	22	16.14
Pownal, North,	1851	B. B. Scott,	'77	'79	13	19	32	5	0	0	0	1	0	0	1	0	0	50	34	
Putney,	1776	Austin Dodge,	'66	'78	23	71	94	14	4	3	7	0	2	0	2	4	0	135	41	30.00
Randolph,	1786	Wm. S. Blaisdell,	'68	'76	39	61	100	14	0	0	0	2	0	0	2	0	0	125	38	59.00
" West,	1831	Vitellus M. Hardy, *p.*	'72	'78	56	90	146	40	4	4	8	5	2	0	7	3	0	176	90	54.36
Richmond,	1801	Austin Hazen.	'60	'75	13	28	41	11	1	5	6	0	2	0	2	1	0	100	50	69.00
Ripton,	1828	James A. Devine,	'54	'80	27	33	60	18	2	0	2	1	1	0	2	1	2	60	30	98.60
Rochester,	1801				33	79	112	21	7	4	11	2	3	0	5	6	1	102	70	45.00
Rockingham: —																				
" Saxton's River,	1825	Amos Holbrook,	'66	'76	30	57	87	15	1	0	1	0	0	0	0	0	0	107	100	52.80
" Bellows Falls,	1850	Alfred B. Dascomb,	'62	'79	47	70	117	20	32	5	37	0	4	0	4	30	1	117		101.00
" Cambridgeport,	1868	Amos Holbrook,	'66	'78	11	20	31	4	1	1	2	1	0	0	1	1	0	96	60	6.35
Roxbury,	1864	[Chas. H. Covell, *Lic.*]		'79	20	38	58	13	0	0	0	1	2	0	3	0	0	85	69	40.00
Royalton,	1777	Samuel W. Dike, *p.*	'69	'78	34	73	107	22	0	1	1	5	4	0	9	0	2	95	43	150.13
" South,	1868	Sidney K. B. Perkins,	'60	'76	19	40	59	5	0	1	1	0	1	0	1	0	1	100	58	18.00
Rupert,	1786	A. Boardman Lambert,	'37	'74	21	46	67	8	0	0	0	0	0	0	0	0	0	115	50	75.00
Rutland, West,	1773	John K. Williams,	'66	'72	96	176	272	23	1	0	1	4	2	0	6	1	4	200	130	237.03
"	1788	James G. Johnson, *p.*	'66	'70	237	373	610	99	5	14	19	4	2	0	6	0	1	450	381	1,290.94
Salisbury,	1804				36	56	92	0	26	2	28	2	1	0	3	17	0	139	100	8.75
Sandgate,	1782				8	7	15	0	0	0	0	0	0	0	0	0	0	40	31	3.11
Sharon,	1782	Edw. B. Chamberlin,	'56	'74	22	58	80	11	0	0	0	2	0	0	2	0	1	122	60	30.10
Sheldon,	1816	Charles P. Watson,	'57	'76	19	33	52	12	0	0	0	2	0	0	2	0	1	76	36	17.39
Shoreham,	1794	William N. Bacon, *p.*	'59	'64	32	89	121	10	7	3	10	3	0	0	3	3	0	80	50	108.00
South Hero,	1795	Orville G. Wheeler, *p.*	'40	'40	27	74	101	15	1	0	1	2	0	0	2	2	1		60	62.00
Springfield,	1781	Thomas M. Boss, *p.*	'66	'77	92	229	321	56	1	4	5	10	3	0	13	0	0	260	180	4,180.12
St. Albans,	1803	Charles Van Norden, *p.*	'66	'73	136	204	340	25	11	2	13	3	13	0	16	4	5	233	185	1,157.00
St. Johnsbury, 1st,	1809	Joseph Hammond,	'71	'78	28	62	90	45	0	0	0	0	0	0	0	0	0	65	45	19.00
" North,	1825	Henry W. Jones, *p.*	'66	'75	144	264	408	93	3	8	11	4	7	0	11	2	7	376	162	3,400.89
" East,	1840	Frederic B. Phelps, *p.*	'70	'79	41	79	120	28	0	0	0	3	3	0	6	0	1	150	80	100.87
" South,	1851	Edward T. Fairbanks, *p.*	'68	'74	153	233	386	69	4	6	10	8	14	0	22	2	9	369	175	5,485.53

Stockbridge,'	1827	James Hay,	'52	'79	20	38	58	15	0	0	0	4	0	0	4	0	0	60	20	12.00
Stowe,	1818	John G. Hale,	'52	'77	22	58	80	17	0		1	3	1	0	4	0	1	133	54	198.62
Strafford,	1820	Henry Cummings, *p.*	'51	'74	19	37	56	8	0	0	0	1	0	0	1	0	2	80	45	124.25
Stratton,	1801																			
Sudbury,	1791				8	12	20	8	0	0	0	0	2	0	2	0	0	94	55	16.00
Swanton,	1801	James H. Babbitt,	'68	'77	60	112	172	28	2	5	7	2	2	0	4	0	3	131	85	169.97
Thetford,	1773				53	102	155	29	0	0	0	3	6	0	9	0	0	85	51	235.98
" Post Mills,	1839				23	47	70	15	0	0	0	1	0	0	1	0	0	90	50	60.00
" North,	1878	Josiah T. Closson,	'71	'78	11	25	36	1	2	3	5	0	0	0	0	2	7	80	45	25.95
Townshend,	1777	George Porter,	'61	'77	47	69	116	23	7	9	16		2	0	3	4	0	130	63	162.52
" West,	1850	Christopher J. Switzer,	'67	'78	19	48	67	6	2	0	2	0	1	0	1	1	0		40	11.25
Troy,	1845	Joseph N. Walker,	'80	'80	2	10	12	0	0	0	0		0	0	1	0	0		18	
" North,	1818	Joseph N. Walker, *p.*	'80	'80	35	51	86	25	2	1	3	0	2	2	4	2	0	125	120	
Tunbridge,	1792				18	26	44	10	0	1		0	2	0	2	0	0	40	33	24.15
Underhill,	1801	John D. Emerson,	'58	'76	36	56	92	20	3	4	7	3	3	0	6	2	0	132	40	48.30
Vergennes,	1793	George E. Hall, *p.*	'75	'77	88	168	256	34	0	1	1	3	4	0	7	0	1	149	79	197 00
Vershire,	1787	Evan Thomas,		'80	13	31	44	21	0	0	0	0	0	0	0	0	0	0		34.50
Waitsfield,	1796	Stephen H. Robinson, *p.*	'77	'77	44	93	137	21	3	1	4	3	0	1	4	2	1	176	85	70.05
Wallingford,	1792	Charles N. Brainard,	'76	'80	45	104	149	24	0	0	0	2		0	3	0	0	115	75	179.23
Wardsboro', South,	1793	Royal D. Metcalf, *p.*	'80	'79	11	23	34	20	0	0	0		1	0	2	0	0	50	31	11.98
Warren,	1816																			
Waterbury,	1801	Sheldon H. Wheeler, *p.*	'75	'75	64	113	177	20	1	0	1	2	1	0	3	1	0	200	125	155.00
Waterford,	1778	Charles F. Morse,	'56	'78	60	78	138	40	0	7	7	4	1	0	5	0	2	90	65	73.87
Waterville,	1823				9	20	29	5	1	0	1	0	1	0	1	1	0	125		
Weathersfield, Centre,	1775	[L. E. Rockwell, *Meth.*]		'80	15	20	35	4	0	0	0	1	0	0	1	0	0	50	31	14.95
" East,	1838				8	17	25	10	0	0	0	0	0	0	0	0	0	0		
" Ascutneyville,	1869	Moses H. Wells,	'45	'80	12	17	29	4	0	1	1	0	0	0	0	0	0	65	50	25.72
West Fairlee,	1809				29	39	68	16	4	5	9	2		0	3	4	0	80	29	51.00
Westfield,	1818	Rufus King,	'50	'80	23	35	58	14	0	0	0	2	0	0	2	0	1	75	26	
Westford,	1801	George P. Byington,	'68	'69	26	71	97	18	1	1	2	4	6	0	10	1	0	200	75	50.00
West Haven,	1817	George E. Lyon,	'58	'79	5	10	15	1	0	1	1	0	1	0	1	0	0	45	10	
Westminster,	1767				29	86	15	10	0	0	0	2	2		5	0	2	194	90	142.07
" West,	1799	Alfred Stevens, *p.*	'43	'42	44	46	90	3		4	5	1	3	0	4	1	2	148	80	187.13
Weston,	1799	Joseph R. Flint, *p.*	'79	'78	14	30	44	11	0	3	3		0	0	1	0	0	30	25	4.00
Weybridge,	1794	L. A Austin,	'62	'80	31	54	85	12	1	0	1	3	4	0	7	0	2	100	29	51.22
Whiting,	1799	[L. O. Hathaway, *Meth.*]		'80	3	9	12	1	0	0	0	1	0	0	1	0	0	50	20	6.00
Williamstown,	1795	William Schofield,	'74	'80	34	64	98	8	1	1	2	1	0	0	1	0	0	115	60	26.45
Williston,	1800	Franklin W. Olmsted,	'48	'77	23	40	63	20	0	0	0	2	2	0	4	0	0	45	32	64.50
Wilmington,	1855	[S. Hamilton, *Meth.*]		'80	28	47	75	28	0	0	0	0	1	0	1	0	0	50	25	33.10
Windham,	1805	Charles A. Perry,		'80	36	62	98	22	1	0	1	4	0	0	4	1	2	150	70	85.34
Windsor,	1768	Jarvis Richards,	'80	'79	70	100	170	70	0	3	3	2	0	0	2	0	3	90	82	152.25
Wolcott,	1818	Chauncey J. Richardson,	'78	'80	15	29	44	9	0	0	0	1	0	0	1	0	0	60	20	

CHURCHES.		MINISTERS.			MEMBERS.				ADMITTED.			REMOVED.				BAPT.		SAB. SCH.	FA.	BEN. CON.
Place and Name.	Org.	Name.	Ord.	C'd	Ma.	Fe.	To.	Ab.	P.	L.	To.	Di.	L.	Dc.	To.	Ad.	In.			
Woodbury,	1875	Herbert R. Howes,	'70	'79	21	29	50	3	2	1	3	1	0		1	2	3	50	39	
Woodstock,	1781	Lewis W. Hicks, *p.*	'74	'74	65	138	203	25	3	0	3	12	3	0	15	3	1	147	103	$2,495.77
Worcester,	1824	Philo H. Carpenter, *p.*	'79	'78	9	39	48	22	1	0	1	0	0	0	0	1	1	50	40	16.52

CHANGES from last year's list of churches: none.
ORDINATIONS, INSTALLATIONS, etc., in the year. See Summary IV.
CHURCHES: 54 with pastors; 96 with acting pastors; 48 vacant (including 16 supplied by licentiates, etc.). Total, 198.
MINISTERS: 54 pastors; 81 acting pastors; 50 others. Total. 185.
CHURCH MEMBERS: 6,776 males; 13,307 females. Total, 20,083, including 3,762 absent. Loss, 34.
ADDITIONS: 460 by profession, 297 by letter. Total, 757.
REMOVALS: 371 by death; 337 by dism'l; 15 by discipl'e. Total, 723.
BAPTISMS: 273 adult; 190 infant. IN SAB. SCHOOLS: 22,169. Loss. 511.
FAMILIES: 184 churches reporting (? last year), 12,047. Loss, 331.
BENEVOLENT CONTRIBUTIONS: 167 churches reporting (? last year), $37,620.29. Decrease, $5,712.87.
HOME EXPENDITURES: not reported.
ORGANIZATION: Fourteen Associations of Ministers and thirteen Conferences of Churches, united in GENERAL CONVENTION.

VIRGINIA.—SEPTEMBER 30, 1880.

Falls Church,	1876				26	32	58	4	11	1	12	0	0	0	0	4	0	100	20	$26.00
Hampton,	1869	John H. Denison,			90	56	146	57	15	1	16	3	7	0	10	15	0	300		
Herndon,	1868				27	32	59	12	4	4	8	0	1	0	1	4	3	97	25	17.00

CHANGES from last year's list of churches: none.
ORDINATIONS, INSTALLATIONS, etc., in the year. See Summary IV.
CHURCHES: one with pastor; one with acting pastor; one vacant (including none supplied by licentiates, etc.). Total, 3.
MINISTERS: one pastor; one acting pastor; one other. Total, 3.
CHURCH MEMBERS: 143 males; 120 females. Total, 263, including 73 absent. Gain, 42.
ADDITIONS: 30 by profession; 6 by letter. Total, 36.
REMOVALS: 3 by death; 8 by dismissal: 0 by discipline. Total, 11.
BAPTISMS: 23 adult; 3 infant. IN SABBATH SCHOOLS: 497. Gain, 65.
FAMILIES: 2 churches reporting (? last year), 45. Loss, 5.
BENEVOLENT CONTRIBUTIONS: 2 churches reporting (? last year), $43.00. Increase, $26.00.
HOME EXPENDITURES: 2 churches reporting (? last year), $900.00. Increase, $166.00.
ORGANIZATION: Falls Church and Herndon are in the CONGREGATIONAL ASSOCIATION OF NEW JERSEY. The reports of Hampton and Herndon are a year old, but were not printed last year.

WYOMING TERRITORY.—JANUARY 1, 1880. [From page 185.]

Cheyenne.	869	Clarendon M. Sanders, '67	'75		45	72	117	6	45	23	68	0	5	0	5	32	7	160	70	

No change in list. Gain of members in two years, 72. No change in Sabbath School. Gain of families, 30. Home Expenditures, $1,750.00. Associated with COLORADO.

WASHINGTON TERRITORY. — 1880. [MONTH NOT GIVEN.]

Atahnum,	1873	William Capps,	'79	'79	5	9	14					0	0		0	0	0				
Chawelah,	1879				2	2	4					0	0		0						
Colfax,	1877	Cushing Eells,	'37	'74	8	9	17			5	5	0	0		0	0	0				
Dayton,	1877	Erwin W. Allen,		'77	4	9	13											70			
Fidalgo,	1877	Erwin O. Tade,	'61	'77	7	9	16	2		4	4							25	40		$35.00
Fort Gamble,	1880	N. W. Lane,	'80	'78	2	6	8		1		1	0	0		0	1	1	68	46		
Mount Pleasant,	1880	Geo. H. Atkinson, D.D.	'47	'80	4	4	8		8		8	0	0		0	1	0	30			
North Seattle,	1879	Phares Harrison,		'79	3	5	8										1		60		5.00
New Tacoma,	1874	John A. Banfield,	'68	'79	10	13	23	7		4	4	1			1			60	7		29.30
Olympia,	1873	C. A. Huntington,	'72	'79	6	17	23	6	1		1		4	1	5	1	2	40	18		12.50
Pleasant Bay, Seattle P. O.	1880	Samuel Greene,	'80	'79	11	11	22	1	17	5	22					2	2	40	26		
Seabeck,	1880	Myron Eells,	'71	'76	3	6	9		2	7	9	0	0		0	2	1	Un.	37		
Seattle,	1870	Jacob F. Ellis,	'73	'76	35	59	94	13	24	16	40		10		10	16	4	150	40		10.00
Semiahmoo,	1876	William M. Stewart,	'60	'76	12	8	20	3									1	25	6		
Skokomish,	1874	Myron Eells,	'71	'74	20	16	36	5	11	4	15	0	1		1	11	2		53		
Tacoma,	1878	John A. Banfield,	'68	'79	1	3	4	2										24	3		
Washongal,	1880	Geo. H. Atkinson, D.D.	'47	'80	2	1	3		2	2	4	0	0		0	0	0	20	7		
Wenass,	1879	William Capps,	'70	'79	8	7	15		3		3	0	0		0	4	0	40	9		
White Salm'n, Bethel ch.	1879	Geo. H. Atkinson, D.D.	'47	'79	5	5	10			1	1	0	0		0	0	3		8		
Yakima City,	1879	William Capps,	'79	'79	5	15	20	2	2	1	3	1	1		2	2	3	50	12		

STATIONS.		MINISTERS.		SAB. SCH.	FA.	STATIONS.		MINISTERS.		SAB. SCH.	FA.
Place and Name.	Org.	Name.	C'd			Place and Name.	Org.	Name.	C'd		
Anacostes,		[*Prof.* A. T. Burnell, *Lic.*]	'79	20	8	Pleasant Ridge,		Erwin O. Tade,	'79	25	
Dungeness,		Myron Eells,	'75	40	30	Puyallup,		John A. Banfield,	'80	40	
Duwamish,		Jacob F. Ellis,	'80	40	35	Slaughter,		Samuel Greene,	'77		5
Enterprise,		William M. Stewart,	'79	15	6	South Bay,		C. A. Huntington,	'80	30	
Fidalgo Station,		[*Prof.* A. T. Burnell, *Lic.*]	'79		8	South Samish,		Erwin O. Tade,	'79	25	
Jennings's School House,		Erwin O. Tade,	'79	20	25	Sumner,		John A. Banfield,	'80	50	
Juanita,		Samuel Greene,	'79		5	Tumwater,		C. A. Huntington,	'80		
La Conner,		Erwin O. Tade,	'79			Union City,		Myron Eells,	'74		12
Lake Union,		Phares Harrison,	'80			Utsalady,		Erwin O. Tade,	'80		3
Maddocksville,		Samuel Greene,	'77			Vashon Island,		John A. Banfield,	'80		6
Mount Erie,		[*Prof.* A. T. Burnell, *Lic.*]	'79		6	Weedin School House,		Samuel Greene,	'80	20	5
North Samish,		Erwin O. Tade,	'79	25		White River, Union,		Samuel Greene,	'77	60	

CHANGES from last year's list of churches: *New*, — Chawelah; Fort Gamble; Mt. Pleasant; North Seattle; Pleasant Bay; Seabeck; Washongal; Wenass. *Dropped*,—Seaholm; White River. Bethel is now White Salmon. Old Tacoma is now Tacoma.
ORDINATIONS, INSTALLATIONS, etc., in the year. See Summary IV.
CHURCHES: 19 with acting pastors; one vacant (including none supplied by licentiates, etc.). Total, 20.
MINISTERS: 13 acting pastors; 0 others. Total, 13.
CHURCH MEMBERS: 153 males; 214 females. Total, 367, including 41 absent. Gain, 107.
ADDITIONS: 71 by profession; 49 by letter. Total, 120.
REMOVALS: 2 by death; 16 by dismissal; 1 by discipline. Total, 19.
BAPTISMS: 40 adult; 20 infant.
IN SABBATH SCHOOLS: 1,052. Gain, 201.
FAMILIES: 15 churches (and 12 stations) reporting (12 last year), 472. Gain, 205.
BENEVOLENT CONTRIBUTIONS: 5 churches reporting (8 last year), $91.80. Decrease, $678.95.
HOME EXPENDITURES: 14 churches reporting (12 last year), $5,649.71. Decrease, $2,547.70.
ORGANIZATION. — The CONGREGATIONAL ASSOCIATION OF WASHINGTON reports eight churches and twenty-two stations. The other churches are in the CONGREGATIONAL ASSOCIATION OF OREGON AND WASHINGTON TERRITORY.

WEST VIRGINIA. — MARCH 31, 1880.

CHURCHES.		MINISTERS.			MEMBERS.				ADMITTED.			REMOVED.				BAPT.		SAB. SCH.	FA.	BEN. CON.
Place and Name.	Org.	Name.	Ord.	C'd	Ma.	Fe.	To.	Ab.	P.	L.	To.	Di.	L.	Dc.	To.	Ad.	In.			
Ceredo,	1874	Albert Bowers,	'69	'79	17	20	37	4	2	2	4	0	9	0	9	2	0	100	18	$24.25
Huntington,	1872	Albert Bowers,	'69	'73	18	36	54	9	17	2	19	0	2	6	8	6	1	171	40	23.80
[Lone Valley,] *a* Apr. 20,	1880	C. Mowery,	'78	'78	14	13	27		27	0	27					15	0	28	10	
					35	56	91	13	19	4	23	0	11	6	17	8	1	271	58	48.05

CHANGES in last year's list of churches, — none in the year; Lone Valley added since date of report. Gain of members, 9. Gain in Sabbath Schools, 30. Decrease in families, 2. Increase in Benevolent Contributions (2 churches), $30.05. HOME EXPENDITURES (2 churches), $826.25. Decrease, $394.75. *a* P. O. Goose Creek, W. Va.

WISCONSIN. — JULY 1, 1880.

Adamsville,	1878				4	14	18							6	6			25		$24.00
Allen's Grove,	1845	Luther Clapp,	'45	'78	14	26	40					1	1		2			50		56.00
Angelica,	1875				1	14	15						8		8			20		7.00
Appleton,	1850	Sullivan F. Gale, *p.*	'69	'76	111	223	334		19	11	30	3	8		11	8	9	470		941.01
Arena,	1863	Adam Pinkerton, *p.*	'69	'77	33	61	94	16	2	4	6		4	5	9	1	3	90		89.56
Ashippun,	1867				4	7	11	4										40		19.00
Auroraville,	1857	Robert M. Webster,	'67	'78	11	18	29		1		1					1		90		10.00
Avoca,	1858	George Haigh,	'58	'79	4	13	17	9										40		10.00

Baldwin's Mills,	1867	Morgan L. Eastman,	'49	'69	11	14	26	5					1		1			30		14.32
Bangor, *Welsh*,	1855	John P. Evans,	'68	'79	24	34	58			3	3	1	4	3	8		1	45		51.00
Baraboo,	1848	*M. B. Harrison,		'80	17	44	61	11					3		3			45		
Beetown,																				
Beloit, 1st ch.,	1838	George Bushnell, *p.*	'48	'65	200	244	444	75	4	16	20	2	7		9		4	300		1,218.98
" 2d ch.,	1859	Henry P. Higley, *p.*	'65	'66	65	125	190	20	5	15	20	2	11	4	17	3	1	225		193.25
Berlin,	1866	Robert M. Webster,	'67	'75	50	82	132	44	2	2	4	2	4	4	10	2		140		103.00
Big Spring,	1866	J. W. Youngs,	'75	'80	24	31	55	17	10	4	14	2			2	9	1	30		26.25
Bird's Creek,	1868	Josiah P. Sparrow,	'58	'80	5	8	13	2										11		7.00
Black Earth,	1850	Wm. Stoddart,		'80	7	17	24	5										100		9.83
Blaike's Prairie,	1877	Russel L. Cheney,	'76	'76	10	24	34	6										130		60.86
Bloomer,	1868				10	18	28	5				1	9		10			50		22.00
Bloomington,	1847	Russel L. Cheney,	'76	'76	30	51	81	34		2	2	2	4		6		1	120		46.00
Blue Mounds, *Welsh*,	1847	John D. Davis,																		
Boscobel,	1857	Edwin C. Stickel,	'75	'80	31	76	107	17	2	2	4	1			1	2		225		30.00
Brandon,	1857	Homer W. Carter,	'76	'78	31	55	86	7	12	1	13	2		1	3	7	1	110		115.49
Bristol and Paris,	1851	Hadley M. Corsbie,	'76	'80	26	48	74	10				1			1			80		58.50
Brodhead,	1857	William A. Cutler,	'68	'80	6	27	33		9	4	13	1	9		10	9		60		50.91
Burlington, Plym'h ch.,	1858	*Luman A. Pettibone,		'80	27	65	92	12		1	1	3	6		9			140		47.59
Burton,	1875	John A. Ball,	'67	'79	4	13	17	2				1			1			30		
Centre,	1847	James Hall,	'48	'79	10	22	32	1		2	2	0	1		1		1	60		2.00
Clear Lake,	1878	W. C. King,	'80	'79	7	17	24		2	5	7					1	1	65		10.00
Clinton,	1858	Stephen D. Peet,	'53	'79	40	80	120	17	29	5	34		4		4	14		80		174.50
Clintonville,	1877	James P. Chamberlin,	'66	'80	5	11	16	2	2	4	6						2	50		10.00
Columbus, Olivet ch.,	1850	Moritz E. Eversz,	'76	'77	25	83	108	21	13	3	16	2	1		3	6	6	175		140.04
Cooksville,	1867	Oscar G. May,	'70	'78	8	13	21		1	1	2	1			1	1	1	75		40.00
Darlington,	1847	Albert W. Safford,	'72	'80	32	66	98	15		1	1	2	3		5			130		35.00
Dartford,	1849	*C. G. Baldwin,																		
Delafield, *Welsh*,	1844	*C Jones,																		
Delavan,	1841	Joseph Collie, *p.*	'55	'54	71	167	238		2	3	5		1		1		2	110		226.14
Depere,	1866				35	68	103	20	18	7	25	2	1		3	11		125		126.00
De Soto,	1856				6	12	18	2										50		
Dodgeville, *Welsh*,	1845	Sem Phillips,																		
Durand,	1874	Albaron Kidder,	'49	'74	6	41	47	12		2	2		1	4	5			150		40.00
Easton,	1869	James H. McChesney,	'69	'69	3	6	9					1			1			60		5.00
East Troy,	1839	Josiah Beardsley,	'74	'78	16	40	56	4		1	1		3		3			70		31.25
Eau Claire,	1856	Joseph F. Dudley, *p.*	'64	'69	105	151	256	50		3	3	2	1		3			250		465.00
Elk Grove,	1846	Jacob P. Richards,	'61	'79	19	24	43	12									3	30		12.00
Elkhorn,	1843	Hanford Fowle,	'66	'78	29	67	96	14	6	5	11	1	3		4	3		75		58.44
Ellington,	1872	[Jackson Tibbitts, *Lic.*]		'78	8	8	16		1		1						2	16		22.80
Emerald Grove,	1846	[D. B. Jackson, *Pres.*]	'68	'79	32	60	92	24		4	4		7		7		1	50		55.68
Evansville,	1851	F. F. Barrett,	'80																	

CHURCHES.		MINISTERS.			MEMBERS.				ADMITTED.			REMOVED.				BAPT.		SAB. SCH.	FA.	BEN. CON.
Place and Name.	Org.	Name.	Ord.	C'd	Ma.	Fe.	To.	Ab.	P.	L.	To.	Di.	L.	Dc.	To.	Ad.	In.			
Fish Creek, *Welsh*,	1859	John P. Evans,	'68	'79																
Fond du Lac,	1845	Eben M. Betts, *p.*	'69	'78	109	263	372	33	3	7	10	1	15	16	32	3		200		$474.00
Fort Atkinson,	1841	Henry G. McArthur,	'59	'80	50	110	160	30		2	2	2	5		7			165		
Fort Howard,	1855	Daniel C. Curtis,	'40	'63	20	33	43	13				2	2		4	2		100		91.00
Fox Lake.	1854	[John Faville, *Meth.*]		'77	26	30	56	8		2	2	2			2			60		58.30
Franksville,	1876																			
Freedom,	1871	Orson P. Clinton,	'35	'78	9	16	25	5	5		5		6		6	2	2	45		17.93
Friendship,	1867	Platt R. Staples,	'73	'73	8	20	28	5									1			17.50
Fulton,	1851	Oscar G. May,	'70	'78	26	40	66	4										75		136.00
Gay's Mill,	1871	Peter Valentine,	'64	'69	3	8	11	1					1		1		1	50		22.35
Genesee,	1843	James K. Kilbourn,	'73	'80	25	38	63	12				3	4		7		1	60		57.00
Geneva,	1839	David L. Holbrook, *p.*	'77	'77	72	152	224	42	4	3	7	2	3		5		6	205		621.14
Genoa Junction,	1846	Francis J. Douglass, *p.*	'69	'69	17	32	49	7	3	0	3	1	1	0	2	1	1	100	41	30.38
Grand Rapids,	1862	John S. Norris,	'69	'80	15	56	71	15		2	2	2	4	20	26			108		33.50
Green Lake,	1851				2	8	10	1												
Hammond,	1858	William C. Hicks,	'71	'76	19	38	57	12	5		5		1		1	4	11	75		41.50
Hancock and Coloma,	1871	George J. Webster,	'75	'79	19	42	61	10	1	1	2							165		26.50
Hartford,	1847				30	65	95	20	24	1	25	4	3		7	9	8	121		31.20
Hartland,	1842				15	27	42	11					4	2	6		1	60		45.45
Hixton,	1877	Henry Lees,	'64	'80	20	24	44	5		2	2		5		5			45		29.00
Hortonville,	1852				2	5	7													
Hudson,	1857	*C. L. Corwin,		'80	16	42	58	10										90		
Ironton,	1860	Lauren M. Foster,	'72	'81	12	22	34	5	14	3	17	2	2		4	4		100		15.75
Ithaca,	1862	Simon Spyker,	'54	'61	25	31	56						1		1			50		40.40
Ixonia, *Welsh*,	1852				7	13	20	1	1		1					1		48		28.00
Jackson,	1875	Wallace Bruce,	'75	'80																
Janesville,	1853	T. Parsons Sawin, *p.*	'71	'76	83	221	304	70	6	5	11	3	8		11	2		250		317.88
Johnstown,	1845	[D. B. Jackson, *Pres.*]	'68	'79	8	15	23	4		1	1							30		27.15
Kaukauna,	1876	Orson P Clinton,	'35	'80	14	15	29	6		1	1							35		5.00
Kenosha,	1838	Richard Miller,	'73	'80	43	108	151	40	2		2	2	10		12		1			13.84
Kewaunee,	1877																			
Kinnickinnick,	1860	Newton T Blakeslee,	'68	'78	19	21	40	5	3		3					3		40		10 82
Koshkonong,	1846	Henry G. McArthur,	'59	'80	28	34	62	5					3		3			175		28.00
La Crosse,	1852	Robert Nourse,	'54	'72	58	119	177		2	4	6	2	8		10	2		350		302.89
Lake Mills,	1848	Robert Quaife,	'51	'78	22	51	73	8	4	2	6	3			3	2	3	75		30 24
Lancaster,	1843	Samuel W. Eaton,	'48	'47	56	120	176	32					4	2	6		8	125		183 12
Leeds,	1862	Alson D. Adams,		'80	6	12	18	3										35		21.02

Leon,	1860				12	19	31	11				1	2		3			100		3.50
Liberty,	1840	George Haigh,	'58	'80	3	9	12	3												
Lone Rock,	1868				6	9	15	8					1		1			55		
Madison,	1840	Chas. H. Richards, *p.*	'66	'67	111	292	403	46	7	5	12	9	5		14	5	4	450		813.03
Magnolia,	1851	James Hall,			12	14	26										1			
Markesan,	1847																			
Mauston,	1858				21	22	43	11		3	3							30		23.00
Mazomanie,	1867	A. N. Hitchcock,		'80	20	58	78	15	1		1		11	1	12			65		62.76
Menasha,	1851	Samuel V. S. Fisher, *p.*	'74	'74	39	101	140	34	2		2	1	3		4			113		
Menomonie,	1861	Henry Ketcham, *p.*	'73	'79	21	42	63	4		10	10	2	1		3			85		90.00
Metomen,	1865	Heman Safford,	'54	'75	10	15	25	1				1			1			40		7.25
Mill Creek,	1878				13	22	35	1	9		9		1		1		4	75		20.00
Milton,	1838	Alba L. P. Loomis,	'65	'76	47	64	111	24	4	3	7	3	3		6	3		150		158.75
Milwaukee, Plym'th ch.,	1841	Henry T. Rose,	'70	'75	63	156	219	36	2	6	8	3	4		7	1	12	200		711.28
" Spring Street ch.,	1847	George H. Ide, *p.*	'69	'80	134	240	374	28		5	5	5	13		18		10	450		509.80
" Tabern., *Welsh*,	1857	Enoch Jones, *p.*	'69	'79	12	28	40	1	7	10	17		3		3		8	35		49.54
" Hanover St. ch.,	1860	Joseph Warren Healy,	'57	'78	46	121	167	38	16	19	35	1	3		4	7	9	300		125.00
" Bayview, *Welsh*,	1871	Enoch Jones, *p.*	'69	'79	4	11	15	1					7	3	10			25		14.41
Mondovi,	1861				11	24	35	6	1		1							25		17.00
Mount Sterling,	1863	Peter Valentine,	'64	'69	5	11	16	3								2	7	16		16.00
Mount Zion, *Welsh*,	1871	John P. Jones,	'46	'80	7	15	22	1	1		1	1	2		3		1	25		8.00
" "	1871	Nicholas Mayne,	'55	'70	11	16	27	2					1		1			50		12.50
Mukwanago,	1857	Josiah Beardsley,	'74	'78	6	7	13	5					1		1			50		7.00
Muscoda,	1869				4	9	13	3	2		2							45		5.00
Nebo, *Welsh*,	1879	Timothy Jones,	'71	'79	8	2	10	4									2	24		11.50
New Chester,	1858	Platt R. Staples,	'73	'74	26	33	59	2				1	3	1	5			60		32.86
New London,	1857	Milton Rowley,	'48	'79	25	50	75	15	4	5	9	2	5	4	11			100		22.00
New Richmond,	1864	Ezra P. Chittenden,	'77	'79	26	65	91	17	6	2	8					5	3	100		107.75
Oak Creek, Union ch.,	1875	Jeffry G. Haigh,	'77	'79	21	32	53	9		1	1		2		2			60		23.00
Oakfield,	1848	Warren Cochran,	'46	'79	13	20	33	6	1	2	3	1			1			75		25.00
Oak Grove,	1849				14	26	40						2		2			75		30.00
Oak Hill,	1869	Lauren M. Foster,	'72		10	10	20	3										35		
Oconomowoc,	1845	David R. Anderson,	'76	'78	19	64	83	8	19	3	22	2	7		9	11		125		84.50
Orange,	1876	Albert A. Young,	'63	'76	8	22	30	12										35		11.67
Oshkosh,	1849	Kerr C. Anderson, *p.*	'73	'76	74	137	211	11		8	8	5	11		16			160		411.04
Osseo,	1878	Malcolm McPhail,	'63	'78	21	20	41	4										60		
Palmyra,	1847																			
Peshtigo,	1868	Lyman W. Winslow,	'69	'72	8	59	77	20	1	3	4		4		4	1	8	130		23.10
Pewaukee,	1840	John H. Cameron,	'64	'76	11	20	31			1	1	1			1			65		45.00
Pine River,	1856	Daniel A. Campbell,	'52	'80	9	34	43	10				1			1			30		12.05
Platteville,	1839	Alfred P. Johnson,	'67	'72	71	158	229	65		3	3	5	7		12			200		267.90
Pleasant Prairie, 2d ch.,	1878				8	7	15					1			1			30		

CHURCHES.		MINISTERS.			MEMBERS.				ADMITTED.			REMOVED.				BAPT.		SAB. SCH.	FA.	BEN. CON.
Place and Name.	Org.	Name.	Ord.	C'd	Ma.	Fe.	To.	Ab.	P.	L.	To.	Di.	L.	Dc.	To.	Ad.	In.			
Plover,	1871				8	21	29	3												
Plymouth,	1857	Gilbert Rindell,	'74	'79	23	23	46	13	2	3	5		4		5			80		$30.75
Potosi,	1840	John A. Ball,	'67	'79	17	31	48	25	3	3	6		3		3	1	1	121		29.85
Poysippi,	1873				5	7	12		1	1	2							45		25.00
Prairie du Chien,	1856																			
Prescott,	1852																			
Princeton,	1852	William M. Richards,	'55	'68	3	22	25										1	30		13.40
Quincy,	1858	James H. McChesney,	'69	'69	2	4	6		1		1					1		20		4.40
Racine, *Welsh*,	1847	John P. Williams,	'63	'76																
"	1851	Wm. H. Hinckley, *p.*	'76	'75	56	101	157	9	10	15	25	1	2		3			250		99.95
Raymond,	1840	Thomas A. Wadsworth,	'69	'80	30	35	65	11	1	1	2	1								20.00
Reedsburg,	1851				30	35	65	20	2	1	3							125		33.50
Ridgeway, *Welsh*,	1853				20	26	46		2		2	1	5	2	8			50		43.00
Rio,	1864	Homer H. Benson,	'45	'80	3	13	16	3							2			65		
Ripon,	1850	Stephen M. Newman, *p.*	'71	'78	100	150	250	00	6	8	14	4	14	2	20			225		432.00
River Falls,	1855	Newton T. Blakeslee,	'68	'78	55	102	157	20		2	2	2	6		8		1	150		126.94
Rochester,	1840																			
Rockville,																				
Rosendale,	1848	Alba L. P. Loomis,	'65	'81	28	52	80	8		3	3	2	2		4			95		174.97
Royalton,	1868	Morgan L. Eastman,	'49	'68	24	57	81						2		2			130		138.00
Salem,	1875	George Haigh,	'58	'80	9	19	28	4										45		120 18
Sextonville,	1867	Simon Spyker,	'54	'69	7	5	12													8.73
Seymour,	1874	Orson P. Clinton,	'35	'79	7	12	19	9		4	4	1			1			40		
Sharon,	1868	Luther Clapp,	'45	'79	20	41	61	8				1			1			65		50.45
Sheboygan Falls,	1847																			
Sheboygan,	1852	John B. Bidwell,	'74	'80	12	28	40						1					200		60.00
Shopiere,	1844	*E. L. Dresser,	'79	'79	40	69	109	8	3	2	5	2	5		7	3		150		57.41
Shullsburg,	1848				14	23	37	4				1						65		12.00
Sparta,	1855	Frank T. Lee,	'77	'69	83	201	284	38	32	11	43	3	7	11	21	18	9	400		526.55
Spring Green, *Welsh*,		Wm. G. Harrison, *p.*	'69	'71	13	21	34	4	1		1				1			35		18.50
" "	1850	William Stoddart,	'57	'80	16	37	53	7					4		5			58		
Springvale,	1853																			
Springwater, *Welsh*,		Timothy Jones,	'71	'76	11	17	28	6	1	3	4	1		1	2	1	6	46		23.00
Star Prairie,	1877	W. C. King,	'80	'79	2	5	7											45		
Sterling,	1859																			
Stockbridge,	1860	John Fassett,	'44	'80	9	12	21	2	1		1	2	6		8	1		50		18.25
Stoughton,	1857				5	8	13	2				2			3		1	40		11.00

Sun Prairie,	1855	Albert A. Safford,	'77	'78	28	38	66	23					2		2			46		63.97
Tomah,	1859				17	34	51	32										50		
Trempeleau,	1857	Thomas G. Owen,	'56	'76	37	62	99	33	3	2	5	3	2		5	3	3	162		7.30
Two Rivers,	1851	Sidney B. Demarest,	'69	'79	7	15	22	1		3	3						1	90		43.94
Union Grove,	1844	William E. De Reimer,	'69	'80	34	73	107	14					6	9	15			125		83 55
Viroqua,	1855	William Haughton,	'71	'74	20	30	50	5	1	2	3	1	1	1	3			100		33.00
Warren,	1873	* W. W. Norton,		'78	9	15	24	3										60		29.50
Waterford,	1861																			
Watertown,	1845	Robert C. Bedford,			34	112	146	30	11	1	12		2		2	4		175		149.31
Waukesha,	1838	Charles W. Camp, *p.*	'48	'68	52	81	133	16	3	6	9	4			4		4	130		160.60
Waupaca,	1876				14	35	49	2	1	3	4					1		55		35.00
Waupun,	1845	George Darling, *p.*	'50	'73	37	102	139	33	2	2	4	2	3		5	2		160		118.00
Wautoma,	1853	George J. Webster,	'75	'77	7	16	23	2				2			2			35		12.00
Wauwatosa,	1842	George W. Nelson, *p.*	'73	'75	48	86	134	21	10		10	4	3		7	6		175		414 40
West Rosendale,	1856	Heman Safford,	'54	'76	9	19	28											38		14.00
West Salem,	1860	Anson Clark, *p.*	'49	'67	26	38	64	18					10		10			200		83.92
Whitewater,	1840				95	217	312	31	9	2	11	10	4	3	17	7	4	300		557.83
Wilmot,	1851	George Haigh,	'58	'80																
Windsor,	1858	Alson D. Adams,		'80	28	56	84	12						3	3			150		133.68
Wonewoc,	1870				1	2	3													
Wyocena,	1853	Homer H. Benson,		'80	7	13	20											50		
Wyoming,	1846	Jonathan Jones,		'74	30	44	74	9	2		2		2		2	2		100		

PRESBYTERIAN CHURCHES CONNECTED WITH THIS CONVENTION: — [Not included in our Summary.]

Alto Holland,	1858	Sipko Redems,	'78	'79	55	57	112		23		23	1		1	2	1	16	80		
Green Bay,	1836	Charles L. Morgan,			40	107	147	20	10	4	14	3	11	3	17	10	8	180		98 58
Jamestown,	1842	Nicholas Mayne,	'55	'71	10	10	20	4					2		2		2	48		13.75
New Lisbon,	1865	Albert A. Young,	'63	'75	24	53	77	18		2	2	3		4	7			95		122 91
Pleasant Hill,	1853	Josiah P. Sparrow,	'58	'80	35	49	84	7	1		1	1	5		6			50		38.50

CHANGES from last year's list of churches: *New*, — Nebo, *Welsh;* Orange, hitherto reported Presbyterian; Spring Water, *Welsh.* *Dropped*, — Alto; Ashland; Elroy; Lafayette.

ORDINATIONS, INSTALLATIONS, etc., in the year. See Summary IV.

CHURCHES: 22 with pastors; 119 with acting pastors; 47 vacant (including 6 supplied by licentiates, etc.). Total, 188.

MINISTERS: 20 pastors; 91 acting pastors, 54 others. Total, 165.

CHURCH MEMBERS: 4,380 males; 8,619 females. Total, 12,919, including 2,002 absent. Loss, 392.

ADDITIONS: 408 by profession; 313 by letter. Total, 721.

REMOVALS: 164 by death; 395 by dismissal; 110 by discipline. Total, 669.

BAPTISMS: 189 adult; 185 infant.

IN SABBATH SCHOOLS: 15,943. Loss, 413.

FAMILIES: not reported. Last year 135 churches reported.

BENEVOLENT CONTRIBUTIONS: 144 churches reporting (? last year), $15,268.73. Decrease, $2,324.99.

HOME EXPENDITURES: 153 churches reporting (? last year), $126,004.01. Increase, $19,248.68.

ORGANIZATION. — Nine district Conventions of Churches (including six Presbyterian Churches), united in the CONGREGATIONAL AND PRESBYTERIAN CONVENTION. Genoa Junction is connected with ILLINOIS.

WYOMING. — See page 178.

CONGREGATIONAL MINISTERS IN FOREIGN MISSIONARY SERVICE, JANUARY, 1881.

CONNECTED WITH THE AMERICAN BOARD OF COMMISSIONERS FOR FOREIGN MISSIONS:*

AFRICA:

	Ord.	Com.
West Central Africa. 1880.		
Walter W. Bagster,	'80	'80
William H. Sanders,	'80	'80
Zulus, South Africa. 1835.		
Henry M. Bridgman, Umzumbi,	'60	'60
William Ireland, Adams,	'48	'48
Charles W. Kilbon, Adams,	'73	'71
Stephen C. Pixley, Inanda,	'55	'55
Erwin H. Richards, Umzila's,	'80	'80
Elijah Robbins, Adams,	'59	'59
David Rood, Umvoti,	'47	'47
Josiah Tyler, Umzumduzi,	'49	'49
George A. Wilder, Umtwalumi,	'80	'80

AUSTRIA: 1872.

Edwin A. Adams, Prague,	'68	'72
Albert W. Clark, Prague,	'68	'72
Henry A. Schauffler, Brünn,	'65	'72

CHINA:

Foochow. 1847.		
Josiah B. Blakely, Shau-wu,	'74	'74
Charles Hartwell, Foochow Suburbs,	'52	'52
Joseph E. Walker, Shau-wu,	'72	'72
North China. 1854.		
William S. Ament, Peking,	'77	'77
Henry Blodget, D.D., Peking,	'54	'54
Franklin M. Chapin, Kalgan,	'80	'80
Chauncey Goodrich, Tungcho,	'64	'65
Isaac Pierson, Paoting-fu,	'70	'70
Henry D. Porter, M.D., Shantung,	'72	'72
James H. Roberts, Kalgan,	'77	'77
William H. Shaw, Paoting-fu,	'80	'80
Arthur H. Smith, Shantung,	'72	'72
William P. Sprague, Kalgan,	'73	'74
Charles A. Stanley, Tientsin,	'61	'62
Mark Williams, Kalgan,	'65	'66

DAKOTA:

Dakota. 1852.		
Chas. L. Hall, Ft. Berthold, Dak.,	'76	'76
Alfred L. Riggs, Santee Ag'y, Neb.,	'63	'70
Thomas L. Riggs, Ft. Sully, Dak.,	'72	'72

INDIA:

	Ord.	Com.
Ceylon. 1816.		
Samuel W. Howland, Oodoopitty,	'73	'73
William W. Howland, Oodooville,	'45	'45
Thomas S. Smith, Tillipally,	'71	'71
Madura. 1834.		
Thomas S. Burnell, Melur,	'56	'48
John S. Chandler, Battalagundu,	'73	'73
George H. Gutterson, Madura,	'78	'79.
James Herrick, Tirumangalam,	'45	'45
Wm. S. Howland, Mandapasalai,	'73	'73
John P. Jones, Mana-Madura,	'78	'78
Joseph T. Noyes, Periakulam,	'48	'48
James E. Tracy, Tirupuvanam,	'77	'77
George T. Washburn, Pasumalai,	'59	'60
Mahratta. 1813.		
Henry J. Bruce, Satara,	'62	'62
Samuel B. Fairbank, D.D., Wadale,	'45	'46
Lorin S. Gates, Sholapur,	'75	'75
Charles Harding, Sholapur,	'56	'56
Edward S. Hume, Bombay,	'75	'75
Robert A. Hume, Ahmednuggur,	'74	'74
Charles W. Park, Bombay,	'70	'70
Spencer R. Wells, Panchgani,	'67	'69
Richard Winsor, Seerpoor,	'70	'71

JAPAN: 1869.

John L. Atkinson, Kobe,	'69	'73
Otis Cary, jr., Okayama,	'77	'78
William W. Curtis, Osaka,	'77	'77
Jerome D. Davis, Kioto,	'69	'71
R. Henry Davis, Kobe,	'72	'78
John H. DeForest, Osaka,	'71	'74
M. Lafayette Gordon, M.D., Kioto,	'72	'72
Daniel C. Greene, D.D., Yokohama,	'69	'70
Orramel H. Gulick, Kobe,	'62	'70
John T. Gulick, Kobe,	'64	'72
Dwight W. Learned, Kioto,	'75	'75
Horace H. Leavitt, Osaka,	'73	'73
Joseph H. Neesima, Kioto,	'74	'74
James H. Pettee, Okayama,	'78	'78
Wallace Taylor, M.D., Osaka,	'73	'73

MEXICO.

Western Mexico. 1872.		
David F. Watkins, Guadalajara,	'72	'72

* The missions are arranged geographically (in alphabetical order). The names of missionaries in each mission are also placed alphabetically. The figures next after the names denote, respectively, the year of ordination, and the year of commencing service.

PACIFIC ISLANDS:

Hawaiian Islands. 1820.

	Ord.	Com.
Dwight Baldwin, M.D., Honolulu,	'30	'30
Elias Bond, Kohala,	'40	'41
Titus Coan, Hilo,	'33	'30
Charles M. Hyde, D.D., Honolulu,	'62	'77
David B. Lyman, Hilo,	'31	'31
John D. Paris, Honolulu,	'39	'41
James W. Smith, M.D., Koloa,	'57	'42
Lowell Smith, D.D., Honolulu,	'32	'32

Micronesia. 1852.

Hiram Bingham, Honolulu,	'56	'56
Edward T. Doane, Ponape,	'54	'54
Robert W. Logan, Ponape,	'70	'74
Edmund M. Pease, M.D., Kusaie,	'77	'77
Albert A. Sturges, Ponape,	'51	'52
Horace J. Taylor, Apaiang,	'74	'74
Alfred C. Walkup, Apaiaug,	'80	'80
Joel F. Whitney, Kusaie,	'71	'71

SPAIN:

Spanish Mission. 1872.

William H. Gulick, Santander,	'74	'71
Thomas L. Gulick, Zaragoza,	'70	'73

TURKEY:

Central Turkey. 1847.

Lucien H. Adams, Aintab,	'62	'65
Thomas D. Christie, Marash,	'71	'77
Americus Fuller, Aintab,	'62	'64
Lucius O. Lee, Marash,	'80	'80
Henry Marden, Marash,	'69	'69
Giles F. Montgomery, Marash,	'62	'63
Charles S. Sanders, Aintab,	'79	'79

Eastern Turkey. 1835.

	Ord.	Com.
John K. Browne, Harpoot,	'75	'75
William N. Chambers, Erzroom,	'79	'79
Royal M. Cole, Erzroom,	'67	'68
Willis C. Dewey, Mardin,	'77	'77
George C. Knapp, Bitlis,	'55	'55
Moses P. Parmelee, M.D., Erzroom,	'61	'63
George C. Raynolds, M.D., Van,	'71	'79
Crosby H. Wheeler, Harpoot,	'52	'57

European Turkey. 1858.

John W. Baird, Monastir,	'72	'72
James F. Clark, Samokov,	'59	'59
J. Henry House, Samokov,	'71	'72
E. Winthrop Jenney, Monastir,	'72	'72
William E. Locke, Samokov,	'68	'68
George D. Marsh, Philippopolis,	'72	'72

Western Turkey. 1826.

John O. Barrows, Constantinople,	'64	'66
Lyman Bartlett, Cesarea,	'61	'67
Edwin E. Bliss, D.D., Constantinople,	'43	'43
Charles H. Brooks, Constantinople,	'74	'74
Henry O. Dwight, Constantinople,	'80	'67
Wilson A. Farnsworth, D.D., Cesarea,	'52	'52
James L. Fowle, Cesarea,	'78	'78
Joseph K. Greene, Constantinople,	'58	'59
George F. Herrick, Marsovan,	'59	'59
Milan H. Hitchcock, Constantinople,	'57	'69
Julius Y. Leonard, Marsovan,	'57	'57
I. Fayette Pettibone, Constantinople,	'55	'55
John E. Pierce, Nicomedia,	'67	'68
Sanford Richardson, [St. Johnsbury, Vt.,]	'54	'54
John F. Smith, Marsovan,	'62	'63

NOT NOW CONNECTED WITH THE AMERICAN BOARD:

William Bird, Syria,	'52	'53
Daniel Bliss, D.D., Pres. of Syrian Protestant College, Beirût,	'55	'55
George Washburne, D.D., Pres. of Robert College, Constantinople,	'63	'58
Henry H. Parker, Honolulu, H. I.,	'63	'63

CONNECTED WITH THE AMERICAN MISSIONARY ASSOCIATION:

Mendi Mission, West Africa.

Andrew E. Jackson,	'78	'78
Albert P. Miller,	'78	'78
George N. Jowett,	'79	'79

OF THE AMERICAN BIBLE SOCIETY:

Issac G. Bliss, D.D., Constantinople, Turkey.	
Edwin M. Bliss, Constantinople, Turkey,	'77
William M. Brown, Rio de Janeiro, Brazil.	'80
Luther H. Gulick, M.D., Yokohoma, Japan,	

SEAMEN'S CHAPLAIN, AND EDITOR:

David Trumbull, D.D., Valparaiso, Chili.

MINISTERS WITHOUT PASTORAL CHARGE.*

ALABAMA.

Andrews, George W., Prof. College, and *p.*, Talladega. 1867
De Forest, Henry S., Prof. College, Talladega, 1863

CALIFORNIA.

Atherton, Isaac W., Oakland.
Baker, Edward P., *Hilo, H. I.*
Benton, Joseph A., D. D., Professor Theol. Sem., Oakland, 1851
Blake, Charles M., chaplain U. S. A., San Francisco.
Blakeslee, Samuel V., late associate editor of *Pacific*, Oakland, 1849
Brier, John W., sen., Grass Valley.
Bristol, Sherlock, San Buenaventura.
Cooke, William H., Oakland, 1880
Drahms, A., Martinez.
Foote, Lucius, Sacramento, [Wis.]
Harker, Mifflin, East Oakland.
Holcombe, Gilbert T., Oakland, 1875
Janes, Elijah, Oakland, 1874
Jewett, Henry E., Oakland.
Jones, John L., colporteur, Modesto.
Kellogg, Martin, Prof. State University, Berkeley, 1855
Kimball, John, San Francisco.
Lanman, Joseph, Oakland, [Mass.] 1868
Merrall, Joseph H., Oakland.
Phillips, John, Susanville.
Porter, Jeremiah, chaplain U. S. A., Grass Valley, [Wis.] 1831
Porter, William, Westminster.
Post, Martin, San Jose.
Rowell, Joseph, seamen's chaplain, San Francisco, 1851
Smith, George H., *Kohala, H. I.*
Warren, James H., D. D., Sup't Am. H. M. Society, San Francisco, 1850
Weldon, C. R., Santa Barbara.
Williams, Aaron, city missionary, San Francisco.
Williams, R. J., Etna.

COLORADO.

Bartlett, Enoch N., Colorado Springs, 1841
Beach, Edwin R., [Wis.] 1868
Bliss, Charles R., Col. Coll., Chicago Ill., [Mass.] 1859
Creegan, Charles C., Sup't missions A. H. M. S., Denver, 1874
Haskell, Thomas N., Denver, 1855
Tenney, Edward P., Pres't College, Colorado Springs, 1859

CONNECTICUT.

Allen, John W., Woodstock, [Wis.] 1838
Arms, Josiah L., Woodstock, 1846
Atwater, Edward E., New Haven, 1841
Avery, Jared R., Groton, 1833
Ayres, Frederick H., Long Ridge, 1833
Bacon, William T., editor, Birmingham, 1842
Baird, John G., Ass. Sec. Conn. Board of Education, New Haven, 1859
Barclay, Thomas D., Kent, 1872
Barnum, Samuel W., New Haven, 1853
Beach, Aaron C., East Haddam, 1842
Beach, J. Wickliffe, Windsor Locks, 1870
Beardsley, Bronson B., Bridgeport, 1850
Bingham, Egbert B., Rockville, 1869
Birchard, William M., Montville, 1843
Bissell, Samuel B. S., Sec. Am. Sunday School Union, Norwalk, 1836
Bond, Alvan, D. D., Norwich, 1819
Bowman, George A., South Windsor, 1848
Brandt, Charles E., teacher, Farmington, 1865
Brooks, William E., West Haven, 1867
*Bryant, Sidney, South Britain, 1840
Bullard, Charles H., Dist. Sec. Am. Tr. Soc., Hartford, 1853
Burr, Zalmon B., Southport, 1845
Carter, Stephen B., Ekonk, 1879
Cate, George H., Essex
Clark, Henry, Avon, 1841
Clift, William, Mystic Bridge, 1844
Cowles, Chauncey D., Farmington, 1841
Curtis, Lucius, Hartford, 1846
Curtiss, William B., North Branford, 1843
Day, George E., D. D., Prof. Theol. Sem., New Haven, 1840
Day, Guy B., teacher, Bridgeport, 1849
Day, Henry N., D. D., New Haven, 1836
Doolittle, Edgar J., Wallingford, 1842
Douglas, Solomon J., New Haven, 1863
Dudley, Martin, Easton, 1851
Dwight, Timothy, D. D., Prof. Theol. Sem., New Haven, 1861

* This list is made from the reports of the several State organizations, and is supposed to include only members of some organization of ministers or churches. A few not members (but inserted on authority from the States) are starred. The figures against names denote the year of ordination, which some States do not furnish. The (contracted) name of a State (in brackets) against any person's name denotes that he is reported by such State and not by the one where he resides.

Dyer, Francis, Plantsville, 1852
Elderkin, John, Salem, 1872
Elliott, Henry B., Stonington, 1844
Emerson, Edward B., teacher, Stratford, 1838
Fessenden, Samuel C., Stamford, 1838
Fessenden, Thomas K., F. Sec. H. I., Farmington, 1839
Fisher, Geo. P., D. D., Prof. Theol. Sem., New Haven, 1854
Forbes, Samuel B., West Winsted, 1857
Foster, William C., Middletown, [Mass.] 1848
Fowler, William C., LL. D., Durham, 1825
Frost, Daniel C., Killingly, 1840
Frost, Daniel D., Danbury, 1846
Gilbert, William H., Dis. Sec. Am. Bible Soc., South Norwalk, 1846
Griggs, Leverett, D. D., Bristol, 1833
Griswold, John B., East Haddam, 1872
Hall, E. Edwin, Fair Haven, 1843
Harris, Samuel, D. D., Prof. Theol. Sem., New Haven, 1841
Hartranft, Chester D., D. D., Prof. Sem., Hartford.
Herrick, Henry, North Woodstock, 1830
Herrick, John R., West Hartford, [Mass.] 1854
Hershey, S. Byron, Danbury.
Hine, Sylvester, Hartford, 1848
Hitchcock, Henry C., Thomaston, 1860
Holbrook, David S., Ellington.
Holley, Platt T., Bridgeport, 1832
Hoppin, James M., D. D., Prof. Theol. Sem., New Haven, 1850
Hubbell, Stephen, New Haven, 1830
Hunt, Nathan S., Bozrah.
Jennings, Isaac, *Munich, Bavaria.*
Jewett, Spofford D., Middlefield, 1830
Karr, William S., D. D., Prof. Theol. Sem., Hartford, 1854
Keep, John R., teacher, Hartford, 1842
Landfear, Rodolphus, Hartford, 1829
Livermore, Aaron R., Fairhaven, 1843
Loper, Stephen A., Hadlyme, 1827
Mann, Joel, New Haven, 1815
Martyn, Sanford S., New Haven, [N. H.] 1868
Meserve, William N., Harwinton, 1873
McEwen, Robert, D. D., New London, [Mass.] 1833
McLaughlin, Daniel D. T., chaplain, Litchfield, 1846
Merwin, Samuel J. M., Wilton.
Miner, Nathaniel, Salem, 1826
Montgomery, Andrew, Abington, 1864
Moore, William H., Sec. Conn. Home Miss. Soc., Hartford, 1846
Morris, Myron N., Sec. Mis. Soc. Ct., West Hartford, 1846
Morton, William D., Hartford.
Moses, Dighton, Montville.
Northrop, Birdsey G., Sec. Conn. B'd of Ed., Clinton, 1847
Orcutt, Samuel, New Haven, 1851
Palmer, Elliot, Portland, 1832
Peck, Whitman, teacher, New Haven, 1844
Pettibone, Ira, Winchester, 1834
Porter, Noah, D. D., LL. D., Pres. Yale Coll., New Haven, 1836
Potwin, Thomas S., Supt. Orphan Asylum, Hartford, 1861
Pratt, Llewellyn, D. D., Prof. Theol. Sem., Hartford, 1864
Pyke, Charles, Waterbury, 1861
Rankin, Edward E., Hartford, 1844
Raymond, Alfred C., New Haven, 1845
Rawson, Edward K., New London.
Riddle, Matthew B., Hartford.
Roberts, William G., New Haven.
Rogers, Enoch E., Orange, [Kan.] 1869
Russell, Charles H., Bridgeport.
Sanborne, George E., steward Insane Retreat, Hartford, 1857
Scofield, Abishai, Cos Cob, [Wis.] 1845
Sessions, Joseph W., Westminster, 1833
Sharpe, Andrew, Hebron, 1846
Shipman, Thomas L., Jewett City, 1826
Smith, Asa B., Rocky Hill, 1837
Smith, Burritt A., teacher, Middletown, 1865
Smith, James A., Unionville, 1832
Southworth, Alden, Woodstock, 1865
Starr, Edward C., Hartford, 1871
Sterling, George, Higganum.
Steele, Charles E., New Britain, 1871
St. John, Samuel N., Georgetown, 1844
Stoddard, Judson B., Cheshire, 1850
Stowe, Calvin E., D. D., Hartford, 1823
Sturges, Thomas B., Greenfield Hill, 1842
Sylvester, Charles S., Hartford, 1874
Thompson, William, D. D., Prof. Theol. Inst., Hartford, 1833
Tillotson, George J., Wethersfield, 1831
Tomlinson, Johnson L., Hartford, 1863
Treat, Charles R., *Antwerp, Belgium,* 1870
Tuck, J. Webster, Middletown.
Turner, William W., Hartford, 1828
Upson, Henry, teacher, New Preston, 1862
Welch, Moses C., Hartford, 1862
Whitcomb, Cyrus B., Birmingham, 1874
White, Orlando H., D. D., Sec. F. M. A. S., *London, England,* 1851
Whittlesey, Joseph, Berlin, 1830
Whittlesey, William, Chap. Orphan Asylum, New Haven, 1837
Winter, Alpheus, Hartford, 1863
Wood, George I., Ellington, 1840
Wood, William, North Branford, 1847
Woolsey, Theodore D., D. D., LL. D., New Haven, 1849
Wright, William S., Glastonbury, 1851

DAKOTA.

Bridgman, Lewis, Oakdale, 1840
Sheldon, Stuart, A. H. M. S. Sup't., Yankton, 1854

DISTRICT OF COLUMBIA.

Chickering, John W., jr., Prof. Deaf Mute College, 1860
Fairfield, Frederick W., Prof. Howard University, 1871
Giddings, Solomon P., 1842
Harvey, Charles A., [N. Y.] 1861

Morrison, Samuel, [Wis.] 1864
Noble, Charles, 1873
Parkinson, Royal, Agricultural Dept. 1848
Patton, William W., D. D., Pres. Howard University, 1843
Pond, Benjamin W., Patent Office, 1862
Snell, M. Porter, Int. Rev. Dept. 1870
Whittlesey, Eliphalet, Indian Com'n, 1851

GEORGIA.

Bumstead, Horace, Prof. University, Atlanta, 1872
Francis, Cyrus W., Prof. University, Atlanta, 1867
Roy, Joseph E., D. D., *A. M. A.*, Atlanta, 1853

ILLINOIS.

Andrews, Edwin N., in business, Chicago, 1854
Bachtell, William B., retired, New Windsor, 1855
Bainum, George W., Streator, 1852
Baldwin, Henry N., physician, Chicago, 1867
Bascom, Flavel, D. D., Hinsdale, 1833
Beane, Phineas A., Bath, 1852
Beecher, William H., Chicago, 1830
Benedict, Lewis, Aurora, 1844
Bent, Joseph A., retired, Wheaton, 1854
Bissell, Jonathan E., Newton, [Iowa], 1877
Boardman, George N., D. D., Prof. Theo. Sem., Chicago, 1854
Breed, Charles C., Thawville.
Brewer, James, Lee Centre, 1859
Brown, Hope, Beloit, Wis. 1830
Bullen, Henry S., Moline, 1850
Bundy, Henry, Chicago, 1878
Bushnell, Alexander, Blandinsville, 1849
Catlin, William E., Forrest, 1857
Chapman, Daniel, farmer, Huntley, 1855
Clapp, Charles W., *a. p.*, Godfrey, 1850
Clark, Wm. J.
Cobb, Henry W., in business, Wheaton, 1845
Collins, William H., Quincy.
Cutler, Robert E., teacher, Tiskilwa, 1874
Day, Hiram, Chicago, 1844
Dickinson, Edmund F., city missionary, Chicago, 1841
Ebbs, Edward, Aurora, 1843
Fisk, Franklin W., D. D., Prof. Theol. Sem., Chicago, 1859
Foote, Horatio, Quincy, 1825
Garrette, Edmund Y., Chicago, [Wis.] 1854
Gear, Daniel L., Chester, [N. Y.]
Gilbert, Simeon, editor of *Advance*, Chicago, 1863
Gordon, Philo, Leland.
Granger, Charles, Paxton, 1843
Grosvenor, Mason, D.D., Jacksonville, 1831
Hallock, Joseph A., Chicago, 1836
Hammond, Henry L., Chicago, 1841
Harpending, A. S., Udina.
Hart, Ichabod A., Wheaton, 1830
Hart, Walter O., Wheaton.
Hartshorn, Jas. W., Hinsdale.
Hill, Dexter D., Aurora.
Hopkins, T. H., Chicago.
Humphrey, Simon J., D.D., Dis. Sec. A. B. C. F. M., Chicago, 1854
Hurlbut, Thaddeus B., Upper Alton, 1834
Hyde, Azariah, merchant, Galesburg, 1846
Hyde, James T., D. D., Prof. Theol. Sem., Chicago, 1853
Irland, Carl, 1878
Jenney, Elisha, retired, Galesburg, 1831
Johnston, John B., Hillsboro', 1873
Lane, Larmon B., Geneva, 1848
Mann, William R., Paw Paw, 1878
Mason, Joseph, Godfrey, 1847
Matthews, William D. A., Onarga, 1872
McCracken, Robert, retired, Paxton.
Millerd, Norman A., Chicago, 1861
Nichols, Washington A., Lake Forest, 1838
Packard, Theophilus, Manteno, 1828
Partridge, George C., in business, Batavia, 1840
Payne, J. H., Bushnell.
Pearson, Reuel M., Polo, 1844
Penfield, Samuel, Joliet, 1840
Pennoyer, Andrew L., farmer, Roseville, 1837
Phelps, S. Wallace, Lombard, 1854
Powell, James, Sec. Am. Miss. Ass., Chicago, 1869
Richards, John L., Chicago, 1844
Robinson, Ethelred R., Mt. Palatine, 1868
Rogers, William C., 1877
Savage, George F. S., D. D., finan. agent Theol. Sem., Chicago, 1847
Savage, William T., D. D., Quincy, 1838
Schlosser, George, Paxton, 1833
Smith, Edwin G., Bible agent, Morrison, 1850
Smith, Nathaniel, Geneseo.
Stone, Richard C., Bunker Hill, 1834
Strong, Guy C., Winslow, 1853
Sturtevant, Julian M., D. D., LL. D., Pres. Ill. Coll., Jacksonville, 1829
Tanner, Edward A., D. D., Prof. Illinois College, Jacksonville, 1873
Thomas, Richard H., Marengo.
Thrall, Samuel R., Bible agent, Galesburg, 1842
Tompkins, James, Sec. Ill. H. Miss. Soc., Chicago, 1867
Tracy, William, *p.* Ind. ch., Lacon, 1873
Wakefield, William, Peoria, 1846
Warner, Pliny F., editor, Aledo, 1860
Wheeler, E. Payson, South Evanston, 1876
Whittlesy, Martin K., D. D., Supt. A. H. M. S., Jacksonville, 1849
Willcox, G. Buckingham, D. D., Prof. Sem., Chicago, 1853
Williams, George W., Adams, 1860
Willing, Samuel E., Prospect Park.
Wirt, David, Des Plaines.
Worrell, Benj. F., Paxton.
Wyckoff, Alonzo D., druggist, Chebanse, 1864

INDIANA.

Goodman, William W., Nelson.
Heustis, Aaron, Carthage.
Rose, Luman P., Peru, 1874
Tucker, Ebenezer, Spartansburg.

IOWA.

Adams, Ephraim, Sup't Home Missions, Waterloo. 1843
Avery, William P., Chapin, 1846
Barnes, John R., Fayette.
Barstow, Charles, Ames, 1852
Bennett, Ethan O., Brighton.
Bristol, Richard C., Denmark, 1846
Brooks, William M., Pres. Coll., Tabor.
Canfield, Thomas H., Muscatine.
Carpenter, Elbridge G., Golden Prairie, 1868
Chamberlain, Joshua M., Grinnell, 1859
Colman, William L., Spencer, 1847
Copeland, Jonathan, Dunlap, 1844
Cross, Moses K., Waterloo, 1842
Davidson, David B., Grinnell, 1847
Edson, Henry K., Grinnell.
Evans, Thomas W., Columbus City, 1846
Everest, Asa E., Belle Plaine, 1850
Freeman, Hiram, [Wis.] 1843
Foster, Roswell, Independence, 1855
Grinnell, Josiah B., Grinnell.
Hassell, Richard, Toledo, 1843
Herrick, Stephen L., Grinnell.
Houghton, A. A., Lansing.
Hudson, James M., Mason City, 1866
Jones, Darius E., Davenport, 1858
Kimball, Edward, Hastings.
Lane, Daniel, Oskaloosa, 1843
Littlefield, Ozias, Seneca, 1839
Lyman, Addison, Kellogg, 1847
Magoun, George F., D. D., Pres. Coll., Grinnell, 1848
Manson, Albert, Quasqueton, 1841
Miles, Milo N., Des Moines.
Monroe, Benjamin F., Lost Nation.
Northrup, James A., Otisville.
Ollerenshaw, Samuel, Laporte City, [Mo.] 1873
Orris, G. M., Nevinsville.
Perkins, George G., Avoca, 1857
Porter, Giles M., Garnavillo, 1844
Preston, E. T., Newton.
Reynolds, G. W., Stuart.
Rice, George G., Council Bluffs, 1851
Stuart, Robert, Green Mountain, 1848
Sunberg, Swan, Keokuk.
Talbot, Benjamin, Supt. Deaf and Dumb Inst., Council Bluffs.
Turner, Asa, Oskaloosa, 1830
Wells, Ashbel S., Fairfield.

KANSAS.

Baker, Zebina, Waushara, 1834
Barber, Elihu, Beattie.
Blake, George O., Kirwin, 1876
Byrd, John H., farmer, Lawrence.
Childs, Truman D., Anthony, [Mich.]
Crawford, J. M., Sabetha, [Mo.]
De Long, Thomas W., Topeka, [O.] 1877
Dilley, Samuel, Reno Centre, 1849
Fox, Jared W., Ridgeway, 1839
Gaskell, James T., Sterling, 1870
Gochenauer, David.
Ingersoll, Edward P., Rosevale, 1863
Jacobus, Isaac, Junction City, 1871
Markham, Reuben F., Topeka, [Ga.] 1846
McHenry, F. G., Mt. Ayr
McVicar, Peter, D. D., Pres. Washburn College, Topeka, 1861
Newell, F. P., Cedarville. [N. Y.]
Paine, Rodney, farmer, Topeka.
Pomeroy, Lemuel, Muscotah, 1840
Robinson, Harvey P., Highland, 1861
Samuel, Robert, Cawker City, 1859
Scribner, Leonard M., St. Mary's, 1871
Sikes, Lewis E., Vienna, 1848
Skinner, George W., Wellsville, 1856
Storrs, Sylvester D., Supt. of Missions, Topeka, 1858
Walkup, A. C., *Micronesia.*
Weller, John Q. A., Buffalo Park.
Woodburn, J. A., Wetmore.

KENTUCKY.

Crawford, Andrew, Berea.
Fairchild, Charles G., Prof. College, Berea.
Fairchild, Edward H., D. D., Pres. College, Berea. 1841
Hunting, Bruce S., Prin. Prep. Dep't, Berea, 1875
Loomis, Samuel L., Newport.

LOUISIANA.

Coppy, Anthony, Calcasieu, Lake Charles.
James, Nathan B., Thibodeaux, 1870
Jones, Homer, New Iberia, 1878
Proctor, Peter P., Vermillionville, 1866

MAINE.

Adams, John C., Falmouth, 1851
Adams, Jonathan E., Sec. Maine Miss. Soc., Bangor, 1859
Adams, Thomas, D. D., Winslow, 1818
Baker, John W. H., New Sharon, 1865
Baker, Silas, Standish, 1832
Bartlett, Joseph, Gorham, 1847
Brastow, Thomas E., Rockport, 1865
Burnham, Jonas, Farmington, 1858
Burr, Almon W., Hallowell, 1875
Carruthers, John J., D D., Portland, 1819
Chapman, Calvin, Kennebunkport, 1848
Cole, Albert, Cornish.
Crosby, James H., Bangor.
Cummings, Ephraim C., Portland, 1852
Cushman, David Q., Bath, 1838
Davis, Edgar F., Milltown.
Denio, Francis B., Bangor.
Dinsmore, John, Winslow.
Ecob, James H., Augusta, 1872
Emmons, Henry V., Hallowell, 1859
Gould, Samuel L., Bethel, 1839
Gould, Wm. E., Portland.

Harding, Henry F., Hallowell, 1855
Hart, Henry B., Holden, 1869
Hemenway, John, Brighton.
Hoadly, L. Ives, Warren, [Conn., Me., Mass.] 1823
Holyoke, Charles G., Phipsburg.
Ives, Alfred E., Castine, 1838
Jordan, William V., Saco, 1836
Keep, Marcus R., Ashland, 1847
Knight, Elbridge, Fort Fairfield, 1843
Lathe, Herbert W., Portland, 1877
Lincoln, John K., Bangor, 1862
Loring, Amasa, Portland.
Loring, Herbert A., Portland.
Loring, Joseph, East Otisfield, 1833
Merrill, William A., Sherman Mills.
Osborn, George S., South Sanford, 1836
Packard, Alpheus S., D. D., Prof. Coll., Brunswick, 1850
Paine, Levi L., D. D., Prof. Theol. Sem., Bangor, 1861
Parker, Wooster, Belfast, 1832
Parsons, John, Kennebunk, 1857
Payson, Albert L., Albany.
Pierce, William, West Buxton, 1836
Pond, Enoch, D. D., Prof. Theol. Sem., Bangor, 1815
Potter, Daniel F., Brunswick, 1852
Redlon, Amos, Hallowell, 1842
Richardson, Henry, Gilead, 1831
Robinson, Henry E., Newcastle.
Sewall, John S., D. D., Prof. Theol. Sem., Bangor, 1859
Skinner, Alfred L., Bucksport, 1854
Stearns, Lewis F., Bangor.
Storer, Henry G., Oak Hill, 1850
Talcott, Daniel S., D. D., Prof. Theol. Sem., Bangor, 1836
Tappan, Daniel D., Weld, 1826
Tenney, Sewall, D. D., Ellsworth, 1831
Thornton, James B., Scarboro', 1851
Thurston, Stephen, D. D., Searsport, 1826
Titcomb, Stephen, Farmington, 1855
Warren, Israel P., D. D., editor *Christian Mirror*, Portland, 1842
Wiren, Andrew, New Sweden.
Wood, Horace, Winslow, [N. H.] 1839

MASSACHUSETTS.

Abbe, Frederick R., Dorchester, 1857
Adams, Darwin, Groton.
Alcott, William P., North Chelmsford, 1868
Alden, Edmund K., D. D., Sec. A. B. C. F. M., Boston, 1850
Allen, Cyrus W., West Roxbury, 1833
Anthony, Geo. N., Newton Highlands, 1855
Ashley, Samuel S., Northboro', 1849
Baldwin, Charles H., Medford, 1867
Baldwin, Joseph B., Peru, 1832
Barrows, Homer, Andover, 1836
Barrows, William, D. D., Reading, 1845
Bassett, Edward B., Shutesbury, 1857
Beaman, Charles C., Boston, 1839
Beaman, Warren H., Amherst, 1841
Bean, David M., Newtonville, 1863
Bigelow, Andrew, D. D., Southboro', 1841
Bisbee, John H., Westfield, 1834
Biscoe, Thomas C., Holliston, 1838
Bissell, Edwin C., Boston, 1871
Blagden, George W., D. D., Boston, 1827
Blake, Joseph, D.D., Andover, [N.H.] 1841
Braman, Milton P., D.D., Auburndale, 1826
Brigham, David, East Bridgewater, 1819
Brigham, Levi, Winchendon, 1837
Bryant, Albert, Somerville, 1865
Buck, Edwin A., city miss'y, Fall River, [R. I.] 1854
Bullard, Asa, Cambridgeport, 1832
Bullard, Ebenezer W., Stockbridge, [N. H.] 1838
Burt, Daniel C., New Bedford, 1835
Butler, Calvin, Worcester.
Butler, Daniel, Sec. Mass. Bible Society, Boston, 1838
Calhoun, Soltau F., So. Dartmouth, 1871
Case, Rufus, Hubbardston, 1842
Chapman, Elias, Boston Highlands, 1845
Chickering, John W., D. D., Agent Mass. Temp. Soc., Wakefield, 1830
Childs, James H., Byfield, 1875
Chipman, R. Manning, Hyde Park, [Conn.] 1835
Churchill, J. Wesley, A. M., Prof. Theol. Sem., and *a p.*
Clarke, Dorus, D. D., Boston, 1823
Clarke, Edward, Chesterfield, 1839
Clark, E. Benedict, Chicopee, 1839
Clark, Edward W., Westboro', [N.H.] 1850
Clark, Joseph B., Sec. Mass. H. Miss. Soc., Boston, 1861
Clark, N. George, D. D., Sec. A. B. C. F. M., Boston, 1857
Clark, Sereno D., Somerville, 1840
Clark, Theodore J., Northfield, 1842
Clarke, Samuel W., Holyoke, [Ill.] 1874
Coggin, William S., Boxford, 1838
Cooley, Henry, Springfield, 1846
Cornell, William M., M. D., D. D., LL. D., editor, Boston, 1830
Cotton, Aaron M., Easthampton, 1840
Cowles, John P., Ipswich, 1833
Crosby, Josiah D., Ashburnham, 1837
Cross, Joseph W., West Boylston, 1834
Cushing, Christopher, D. D., Boston, 1849
Cutler, Ebenezer, D. D., Worcester, 1850
Davis, Elnathan, Auburn, 1836
Dexter, Henry M., D. D., editor of *Congregationalist*, Boston, 1844
Dexter, Morton, associate editor of *Congregationalist*, Boston, 1873
Drake, Samuel S., Northfield, [N.H.] 1834
Dutton, Horace, West Roxbury, 1868
Eastman, Lucius R., evangelist, Boston, 1873
Eaton, Joseph M. R., Fitchburg, 1845
Edwards, Henry L., sup't schools, Northampton, 1857
Eggleston, Nathaniel H., teacher, Williamstown, 1845
Emerson, Alfred, Dorchester, 1845
Emery, Samuel H., Taunton, 1837
Eustis, William T., pastor of Ind. ch., Springfield, 1846
Farnham, Luther, Librarian Gen. Theol. Library, Boston, 1844

Field, Thomas P., D. D., Prof. Coll., Amherst, 1840
Foster, Frank H., *Germany*, 1877
Fowler, Stacy, Cambridge, 1862
Gale, Wakefield, Easthampton, 1826
Galliger, William, Jr., teacher, Boston, 1874
*Gannett, Allen, Edgartown, 1836
*Gannett, George, D. D., Prin. Gannett Institute, Boston.
Garver, Austin S., Greenwood, 1872
Giddings, Edward J., Housatonic, 1857
Gould, George H., D. D., Worcester, 1862
Gould, Mark, Ashburnham, [N. H.] 1851
Greene, William B., Scituate, 1855
Greenwood, William, Haverhill, 1874
Griffin, Edward H., Prof. Coll., Williamstown, 1868
*Grout, Alden, Springfield.
Haley, John W., Tyngsboro', 1864
Hanks, Stedman W., Sec. Am. Seamen's Friend Society, Boston, 1840
Harrington, Eli W., North Beverly, 1837
Haskins, Robert W., Baldwinville, [N. H.] 1872
Haven, John, Charlton, 1836
Hayes, Stephen H., Boston, 1844
Hayward, Silvanus B., pastor of Un. ch., Globe Village, 1861
Hazen, Henry A., A. B. C. F. M., Auburndale, 1858
Hazlewood, Webster, Boston, 1869
Headley, Isaac H. B., Andover, 1877
Herbert, John, Somerville, 1876
Hickok, Laurens P., D. D., Amherst, 1824
Hitchcock, Henry C., Somerville, [Conn.] 1860
Hodgman, Edwin R., Westford, 1849
Hood, Jacob, Lynnfield Centre, 1859
Hooker, Henry B., D. D., Boston, 1825
Houghton, William A., Berlin, 1843
Ide, Alexis W., West Medway, 1859
Jewett, George B., D. D., Salem, 1855
Jewett, John E. B., Pepperell, 1851
Jones, Jesse H., North Abington, 1861
Juchau, George, Halifax, 1869
Keeler, Seth H., D. D., Somerville, [N. H.] 1829
Kendall, Henry L., Walpole, 1875
Kendall, S. C., Boston, 1854
Kimball, James P., Amherst, 1857
Kingman, Matthew, Amherst, 1845
Lane, James P., Hyde Park, [R.I.] 1861
Lane, Saurin E., D. D., South Framingham, 1845
Langworthy, Isaac P., D. D., Sec. Am. Cong. Assoc., Boston, 1841
Lanphear, Orpheus T., D.D., Beverly, 1849
Lawrence, Amos E., Newton Centre, 1848
Lawrence, Edward A., D. D., Marblehead, 1839
*Lawrence, John, Methuen.
Lawrence, Robert F., Malden, 1834
Leavitt, Johnathan G., *p. e.*, Webster.
Leland, John H. M., Amherst, 1847
Loomis, Aretas G., Greenfield, 1850
Lord, John M., Braintree, 1851
Lounsbury, Henry A., Boston, 1856
Luce, Leonard, Westford, 1829
Lyman, George, Amherst, 1851
Lyman, Timothy, Ludlow Mills, 1850
Magill, Seagrove W., D. D., Amherst, 1836
Maudell, William A., insurance ag't, Cambridgeport, 1842
Mann, Asa, Braintree, 1847
Marvin, Abijah P., Lancaster, 1844
McLoud, Anson, Topsfield, 1841
Mead, Charles M., Prof. Theol. Sem., Andover, 1866
Means, James H., D. D., Dorchester P. O., Boston, 1848
Means, John O., D. D., Sec. A. B. C. F. M., Boston, 1851
Mellen, William, Hyde Park, 1850
Merrill, James H., Andover, 1839
Merrill, Selah, D. D., Andover, 1864
Miller, Joel D., teacher, Leominster, 1866
Mills, Charles L., Andover, 1838
Mitchell, Charles L., Methuen, [Mo.] 1871
Montgomery, Marcus W., Boston, 1878
Moore, Edson J., Shirley.
Morley, Sardis B., Pittsfield, 1851
Munson, Myron A., Neponset, 1866
Paine, Albert, Charlestown, 1848
Park, Calvin E., teacher, West Boxford, 1838
*Park, Edwards A., D. D., Prof. Theol. Sem., Andover, and *a. p.*, 1831
Parsons, Ebenezer G., Prin. Acad., Byfield, 1837
Peabody, Charles, Springfield, 1841
Peckham, Joseph, Kingston, 1842
Peffers, Aaron B., Townsend, [Ct.] 1855
Perkins, Henry K. W., Somerville, 1858
Perry, Ralph, Agawam, 1844
Phelps, Austin, D. D., Prof. Theol. Sem., Andover, 1842
Phelps, Winthrop H., South Egremont, 1848
Phillips, Lebbeus R., farmer, Groton, 1841
Pike, John, D. D., Rowley, 1838
*Potter, Edmund S., West Somerville, 1843
Pratt, Francis G., Middleboro', 1849
Pratt, Miner G., Andover, 1828
Quint, Alonzo H., D. D., P. O. 34 School Street, Boston, 1853
Rea, John T., Cotuit, 1873
Richards, Austin, D. D., Boston, [N. H.] 1827
Roberts, Jacob, Auburndale, 1839
Rockwell, Charles, Chatham, 1834
Rockwood, Samuel L., North Weymouth, 1840
Ropes, William L., Librarian Theol. Sem., Andover, 1853
Rowe, Samuel, West Boxford, [Me.]
Russell, Ezekiel, D. D., Holbrook, 1836
Sanford, Enoch, Raynham, 1822
Scott, Nelson, Amherst, 1846
Seelye, Julius H., D. D., pastor and Pres. Coll., Amherst, 1853
Seelye, L. Clark, D. D., Pres. Smith Coll., Northampton, 1863
Seelye, Samuel T., D. D., Easthampton, 1846

Sessions, Alexander J., Beverly, 1838
*Sewall, Jotham B., Prin. Acad., South Braintree, 1855
Shiere, Peter B., Somerville, 1874
Shorey, H. Allen, Boston, 1865
Smith, Charles, Andover, 1847
Smith, William S., Auburndale, 1854
Smyth, Egbert C., D. D., Prof. Theol. Sem., Andover, and *a. p.*, 1856
Spaulding, William S., Lynn, 1848
Spear, Charles V., principal of Institute, Pittsfield, 1852
Stebbins, Milan C., teacher, Springfield, 1864
Strong, Elnathan E., editor *Miss'y Herald*, Auburndale, 1859
Swallow, Joseph E., Needham, 1848
Swinnerton, William T., Cambridge, 1877
Tarbox, Increase N., D. D., Sec. Am. Coll. and Ed. Soc., Boston, 1842
Tatlock, John, LL. D., attorney, Pittsfield, 1852
Taylor, John L., D. D., Prof. Theol. Sem., Andover, 1839
Teele, Albert K., Blue Hill, 1854
Temple, Josiah H., Framingham, 1845
Tenny, Erdix, D. D., Westboro', [N. H.] 1831
Terry, Calvin, North Weymouth, 1846
Thayer, J. Henry, D. D., Prof. Theol. Sem., Andover, 1859
Thayer, William M., Franklin, 1847
Thompson, Leander, North Woburn, 1838
Thurston, Philander, Dorchester, 1869
Tucker, Joshua T., D. D., Boston, 1837
Tucker, William J., D. D., Prof. Theol. Sem., Andover, [N. H.] 1867
Tufts, James, teacher, Monson, 1844
Tyler, William S., D. D., Prof. Coll., Amherst, 1859
Voorhees, Louis C., Weymouth, 1871
*Waldron, Daniel W., city missionary, Boston, 1867
Walker, Horace D., Bridgewater, 1844
Wellington, Horace, Amherst, 1847
Westgate, Ansel W., 1862
White, Lorenzo J., Reading.
Whitney, Charles H., Shirley, 1871
Wight, Daniel, Natick, 1842
Willard, John, Newtonville.
Willcox, William H., Malden.
Willey, Worcester, Andover, 1844
*Williams, Francis F., Boston, 1853
Wood, John, Fitchburg, 1840
Woodwell, William H., Newburyport, [N. H.] 1873
Woodworth, Charles L., Dist. Secretary A. M. A., Boston, 1849
Worcester, Isaac R., Auburndale, 1837

MICHIGAN.

Abbott, T. C., LL. D., Pres. Agricult. Coll., Lansing, 1867
Adams, Amos B., farmer, Benzonia.
Austin, Henry A., Pleasanton, 1856
Bailey, Charles E., Sec. Grand Trav. Coll., Benzonia, 1855
Baird, Robert G., Sec. Agricult. Coll., Lansing, 1859
Baker, William I., farmer, Battle Creek, [Ill.] 1865
Baldwin, John A., Detroit, 1875
Ballard, James, Grand Rapids, 1839
Barnard, Stephen A., retired, Lansing, 1830
Berney, Daniel, Port Sanilac, 1836
Brown, Alvin H., in business, Jackson, 1864
Brown, Anselm B., Detroit, 1873
Brown, Henry E., evangelist, Lansing, 1866
Butterfield, Horatio Q., D. D., Pres. Coll., Olivet, and *a. p.*, 1845
Curry, Erastus S., Sault Ste. Marie.
Curry, William, Bay Mills, 1880
Daniels, Joseph L., Prof. Coll., Olivet, 1876
Day, Samuel, in business, Ann Arbor.
Doolittle, Charles. Grand Rapids, 1832
Downer, Sawyer B., Prattville, 1875
Dyer, Edmund. Southfield, 1836
Ellison, John, Ovid.
Estabrook, Joseph, Olivet, 1852
Evarts, Reuben, Battle Creek, 1858
Frost, Lewis P., Swartz Creek, 1850
Goodell, Henry M., 1876
Goodwin, Henry M., Prof. Coll., Olivet, and *a. p.*, 1854
Gordon, Isaac G., Sault Ste. Marie, 1880
Grannis, George H.
Green, Nelson, Detroit, 1858
Hosford, Oramel, Prof. Coll., Olivet, 1858
Hughes, Isaac C.
Hurd, Philo R., D. D., Detroit, 1840
Jones, Ira B., Lowell.
Jones, Thomas, Detroit, 1837
Kedzie, Adam S., Fin. Sec. Chicago Theol. Sem., St. Joseph, 1845
Kidder, John S., Hopkins Station, 1843
Kirkland, E. T., Northport.
Liggett, James D., Detroit, 1859
Livermore, Albert, [Wis.] 1874
Mahan, Asa, D. D., *London, England.*
Miller, Daniel, farmer, Glen Arbor, 1861
Morse, Henry C., farmer, Union City, 1844
Olds, Henry H., Stanwood, [Mass.] 1872
Osborne, William H., Ypsilanti, 1839
Otis, Norman L., Palo, 1859
Palmer, S. S., Coral, 1880
Parker, Charles, farmer, Coral, 1870
Phillips, Samuel, Disco, 1838
Pierce, John D., retired, Ypsilanti.
Pollard, George A., Grand Rapids, 1855
Sanderson, Alonzo, Flint, 1839
Sessions, Samuel, retired, St. Johns, 1832
Shults, J. D., Dundee, 1865
Stout, William D., Lickley's Corners.
Taylor, James F., Saugatuck, 1835
Temple, Charles, retired, Otsego.
Thompson, Oren C., Detroit, 1834
Tuthill, George M., Supt. Am. Bible Soc., Kalamazoo, 1847
Warren, Leroy, Supt. A. H. M. Soc., Grand Rapids, 1862
Warren, Waters, retired, Three Oaks.

Wastell, William P., retired, Clinton, 1830
Williams, Wolcott B., Agent Olivet Coll., Charlotte, 1854

MINNESOTA.

Bradshaw, John, Rochester, 1851
Burt, David, State Supt. of Public Instruction, St. Paul, 1851
Cobb, L. Henry, Supt. A. H. M. S., Minneapolis, 1857
Cross, Rowland S., 1876
Fay, Prescott, Minneapolis, 1857
Graves, Alpheus, Medford.
Hall, Richard, St. Paul, 1850
Huntington, George, Prof. Coll., Northfield, 1864
James, William A., Minneapolis.
Kellogg, Sylvanus H., Preston Lake, 1857
Kinne, Thomas C., Little Falls, 1875
Kribs, Ludwic, Hawley, 1843
Lathrop, A. C., Glenwood, 1843
Loba, Victor E., Redwood Falls, 18.9
Loring, Levi, Minnesota.
Morse, Alfred, Austin, 1847
Pearson, Arthur H., Prof. Coll., Northfield, 1880
Pike, Alpheus J., Sauk Centre, 1869
Pratt, Charles H., Minneapolis, [Mo.]
Roe, Alvah D., Afton, 1867
Shedd, Charles, Waseca, 1842
Starr, O. A., Montevideo, 1871
Stearns, Jesse G. D., Zumbrota, 1843
Strong, James W., D. D., Pres. Carleton Coll., Northfield, 1862
Strong, John C., Chain Lake Centre, 1846
Sutherland, William L., missionary, Foster, 1880
Terry, Cassius M., Minneapolis, 1871
Tracy, Melville M., Duluth.
Walcott, Frank N., missionary, Minneapolis, 1877
Weld, William M., Currie, 1852
Willard, Henry, Plainview, 1858
Willey, Austin, Northfield, 1859

MISSOURI.

Armstrong, Frederick A., Webster Groves, [Ill.] 1850
Bartlett, Leavitt, Kansas City, [Kan.] 1865
Brown, C., Springfield.
Brown, Oliver, Prof. Coll., North Springfield, 1857
Emery, Joshua, Kansas City, [Mass.] 1835
Hetrick, Andrew J., Kansas City, [Conn.] 1865
Hughes, Hugh X., Dawn, 1870
Huson, J. T., Kidder.
Jones, George M., Callao, 1863
Leach, Cephas A., editor, Sedalia, 1853
Loomis, R. E., Memphis.
Mobley, Hardy, [N. Y.] 1865
Morrison, Nathan J., D. D., Pres. Drury Coll., Springfield, 1858
Parker, John D., Kansas City, [Kan.] 1865
Seward, Edwin D., Laclede, 1843
Twining, William, St. Louis, 1830
West, Robert, Supt. of Missions, St. Louis, 1869
Wheat, ——, Dublin.

NEBRASKA.

Abbott, Amos. Steele City.
Atkinson, William B., Wahoo, [Ill.] 1851
Bates, Henry, Treas. Doane Coll., Crete, 1843
Benton, Ledyard E., Agent Am. S. S. Union, Crete, 1864
Bisbee, Charles G., Fontenelle, 1861
Cadwallader, John, Lincoln, 1862
Campbell, Randolph, Fremont, 1835
Crawford, Charles H., teacher, Omaha, [N. Y.] 1876
Cunz, J. B., Lincoln.
Emerson, Charles H., Creighton, 1858
Fairfield, Edmund B., D. D., Chancellor State Univ., Lincoln, 1845
Farwell, Asa, Ashland, 1853
Fifield, Lebbeus B., editor, Kearney, 1857
Gates, Hiram N., Supt. Home Missions, Omaha, 1850
Heaton, Isaac E., Fremont, 1837
Hibbard, Charles, Fairmont, 1869
Hills, William S., Grafton, 1866
Humphrey, Chester C., Osceola, 1864
Jones, D. Jerome, Crete, ?1862
Jones, John A., Oregon.
Mathews, Luther P., Crete, 1853
Page, Henry P., Brownville, 1868
Perry, D. Brainerd, Prof. Doane Coll., Crete, 1872
Pugh, Thomas, Fairfield, 1842
Reed, Julius A., Columbus, 1836
Sallenbach, Henry H., Lincoln, 1867
Spees, Francis, York.
Veitz, Christian F., Crete, 1852

NEW HAMPSHIRE.

Aiken, James, Haverhill, 1843
*Alden, Lucius, Newcastle, 1825
Barker, Nathaniel, Wakefield, 1826
*Bartlett, Frederick H., Bristol.
Bartlett, Samuel C., D. D., Pres. Dart. Coll., Hanover, 1843
Bassett, John F., Temple, 1870
Benson, Almon, Centre Harbor, 1840
Blake, Jeremiah, M. D., physician, Gilmanton Iron Works, 1838
Chapman, Jacob, Exeter, 1845
Clark, John, Plymouth, 1835
Clark, Sumner, Wolfeborough, 1845
Clark, William, D. D., Amherst, 1828
Conant, Liba, Bristol, 1823
Connell, David, Woodstock, 1842
Curtice, Corban, Tilton, 1843
Davis, Josiah G., D. D., Amherst, 1844
Downs, Charles A., Lebanon, 1849
*Ela, Benjamin, Merrimack, 1846
*Emerson, Rufus, Salem, 1863
Fiske, Albert W., Fisherville, 1833
Fullerton, Jeremiah E., Hopkinton, [Mass.]
Gilman, George P., Laconia, [Conn.] 1872
Goodwin, Daniel, Mason, 1839

Goodyear, George, Temple, 1828
Greeley, Edward H., Sec. N. H. Missionary Soc., Concord, 1849
Hadley, James B., Campton, 1837
*Hall, Jeffries, Chesterfield, 1833
Haskell, Ezra, Dover, 1860
Hill, George E., Exeter, [Conn.] 1851
*Hills, James D., Hollis.
Holman, Morris, Antrim, 1845
Humphrey, John P., Claremont, [Vt.] 1847
Jesup, Henry G., Prof. Coll., Hanover, 1854
Jewett, William R., Concord, 1837
Kendall, Henry A., East Concord, 1840
Labaree, Benjamin, D. D., Walpole, [Mass.] 1831
Leach, Giles, Meredith Village, 1833
*Lee, Samuel, New Ipswich, 1830
McClenning, Daniel, East Concord, 1852
Noyes, Daniel J., D. D., Prof. Coll., Hanover, 1837
Osgood, George W., Littleton, [Vt.] 1878
Otis, Israel T., Exeter, 1835
Page, Jesse, Atkinson, 1835
Parker, Henry E., D. D., Prof. Coll., Hanover, 1849
Parsons, John, Exeter, 1857
Patten, William A., Kingston, 1850
*Pulsifer, Daniel, Danbury, 1835
Rand, William H., M. D., New Hampton, 1872
Rich, Alonzo B., D. D., West Lebanon, 1846
Roberts, Thomas E., Keene, 1861
Rodgers, Levi, Claremont, 1871
*Sawyer, Daniel, Hopkinton, 1846
Shattuck, Amos F., Hollis, 1868
*Smith, John C., Winchester, 1841
Tappan, Charles L., Concord, 1864
Thompson, George W., Stratham, 1840
Tilden, Lucius L., Nashua, [Vt.] 1830
Tracy, Caleb B., Potter Place, 1830
Wells, Moses H., Claremont, 1845
Willey, Isaac, Sec. N. H. Bible Soc., Pembroke, 1826

NEW JERSEY.

Carr, William T., Elizabeth, [Conn.] 1864
Eddy, Hiram, Jersey City, [Conn.] 1839
Jones, Franklin C., Newark, [Conn.] 1863
Law, Sidney G., Chatham, [Conn.] 1858
Leonard, A. L., Franklinville.
Miles, Edward C., Montclair, [Mass., N. Y.] 1860
Palmer, Ray, D. D., 205 Mt. Pleasant Ave., Newark, [Mass., N. Y.] 1835
Pearson, James B., Montclair, [Conn.] 1860
Rodman, Daniel S., teacher, Montclair, 1849
Stoutenburg, Luke I., teacher, Schooley's Mountain, 1842
Strieby, Michael E., D. D., Sec. Am. Miss. Ass. (56 Reade Street, New York), Newark, 1849
Switzer, Samuel H., Park Ridge, [N. Y.] 1874
Tenney, Daniel, Edgewater, 1845
Underwood, Almon, evangelist, Irvington, [N. Y.] 1837
Underwood, Rufus S., evangelist, Irvington, [N. Y.] 1867
Walcott, Dana M., Rutherford, 1871
Westerfield, William, Jersey City, [N. Y.] 1871
Wolcott, John M., Orange, [N. Y.] 1861

NEW MEXICO.

Ashley, Walter H., Prin. Academy, Las Vegas, 1878
Ladd, Horatio O., Prin. Acad., Santa Fe, [Mass.] 1865

NEW YORK.

Abbott, Lyman, editor *Christian Union*, Cornwall-on-the-Hudson, 1860
Allen, Simeon O., editor, New York city, [Mich.] 1870
Allen, Warren, Oswego, 1835
Bake, Henry P., Spencertown, 1872
Baldwin, Abraham C., Yonkers, [Conn.] 1830
Ballard, Walter J., Dayton.
Barnum, Augustine, New York, 1876
Beebe, Hubbard, New York, 1837
Beecher, Edward, D. D., Brooklyn, 1826
Beecher, James C., Poughkeepsie, 1856
Belden, Henry, evangelist, Parkville, L. I. 1839
Bell, Newton H., Arcade.
Bliss, Asher, Steamburg, 1832
Bodwell, Lewis, Clifton Springs, [Kan.] 1856
Boswell, John R., Union Centre, 1842
Bradford, James H., Rochester, [Mass.] 1862
Bradnack, Isaac R., New York, 1858
Brown, William B., D. D., Sec. Am. Con. Union, New York, [N. Y.] 1843
Bullions, Alexander B., Lansingburg, [Conn.] 1846
Bullock, M. G., PH. D., Syracuse, 1875
Carpentor, Henry, Carlton, 1864
Carver, Shubael, North Bergen, 1840
Clapp, A. Huntington, D. D., Treas. Am. Home Miss. Soc., New York, 1846
Coe, David B., D. D., Sec. Am. Home Miss. Soc., New York, 1840
Colcord, Samuel, New York.
Cornwell, Isaac D., Hancock, 1838
Crane, Ethan B., Brooklyn, [Conn.] 1838
Cravath, Erastus M., A. M. A., New York, 1860
Crawford, William, D. D., Buffalo, N. Y., [Wis.] 1861
Cross, Gorham, Richville, 1840
Cushman, John P., Troy, [Mass.] 1860
Davies, Edward, Waterville, 1853
Drennan, Samuel J., Brooklyn.
Easton, David A., New York, [Conn.] 1869
Entler, George R., PH. D., Franklin, 1845
Evans, Charles P., Wynantskill.
Flower, George A.
Foss, George A., Lewis, 1874

Gay, Ebenezer, Tompkins Cove, [Mass.] 1818
Gilbert, Henry B., Mott's Corners, 1870
Gilman, Edward W., D. D., Sec. Am. Bible Soc., New York, 1849
Gleason, Anson, city missionary, Brooklyn, 1835
Haff, Stephen, Greenport, 1842
Hall, Elliot C., Janestown, 1866
Halliday, Samuel B., pastoral assistant, Brooklyn, 1863
Hammond, William B., Rome, 1844
Hanmer, Charles O.
Harvey, W. Nye, New York, [Conn.] 1853
Henry, William D., evangelist, Jamestown, 1851
Hepworth, George H., D. D., New York, 1853
Holbrook, John C., D. D., Sec. N. Y. State Home Miss. Soc., Syracuse, 1842
Jones, Lemuel, Elbridge, 1865
Knox, William J., Knoxboro', 1862
Loomis, Henry, Jr., Poughkeepsie, 1859
Lyman, Albert J., Brooklyn, 1870
Lyman, Huntington, Cortland, 1836
Makepeace, F. Barrows, Champlain, [Mass.] 1873
Martin, Benjamin N., D. D., Prof. N. Y. Univ., New York, 1843
May, T. Melbourne, Fulton, 1872
McFarland, Henry H., Am. Seamen's Friend Soc., 80 Wall Street, New York, 1863
McLean, George E., Troy, [Mass.] 1874
Mead, Darius, New York, [Conn.] 1833
Miles, Harvey, Russell, 1845
Miller, George A., Syracuse, 1859
Miller, Henry G.
Miner, Ovid, Syracuse, 1835
Morgan, Lewis S., Conewango, 1839
Morris, Henry, Binghamton, 1832
Newcomb, George B., Prof. Coll., New York, [Conn.] 1861
Newton, Josiah, Canton.
North, Simeon, D. D., Clinton, 1842
Owens, Thomas M., Utica, 1868
Oxnard, Frederick, Angola, [Mass.] 1861
Paine, John A., Tarrytown.
Parkhurst, Charles H., New York, [Mass.] 1874
Parmelee, Simeon, D. D., Oswego, 1808
Perkins, Edgar, Sodus, 1845
Pike, Gustavus D., Am. Miss. Ass., 56 Reade Street, New York, 1862
Powell, Isaac P., Clinton, [Conn.] 1868
Powell, Samuel W., Copake Iron Works, [Mass.] 1872
Redfield, Charles, Troy, [Vt.] 1859
Reed, Albert C., Flushing, 1863
Rood, Heman, D. D., Westfield, [N. H.] 1826
Root, Edward W., Dryden, 1850
Ruddock, Edward N., Pitcher.
Schauffler, Adolphus F., N. Y. city miss., New York, 1871
Shipherd, John R., New York, [Ill.] 1857
Stevens, Cicero C., Albany, 1832
Storrs, Henry M., D. D., Sec. A. H. M. Soc., New York, 1858
Strong, Charles, Randolph, 1852
Swift, Henry B., Charlotte.
Thwing, Edward P., Brooklyn, 1858
Ward, William H., D. D., editor of *Independent*, New York, 1859
Warner, Warren W., Clifton Springs, 1858
Washburn, Asahel C., Syracuse, 1827
Weller, James, Nichols, 1851
Whitcomb, Solon A., Berkshire.
Whittemore, William H., Brooklyn, 1831
Whittlesey, Charles M., Rochester, 1868
Williams, B. H., Waterville, 1862
Williston, Martin L., *Bonn, Prussia*, 1870
Witters, O., Crary's Mills.
Woodhull, John A., Baiting Hollow, [Conn.] 1858
Wylie, A. McElroy.
Young, Samuel, Brier Hill, 1840
Youngs, Christopher, Aquebogue, L. I., 1830

OHIO.

Andrews, Israel W., D. D., Pres. Coll., Marietta, 1857
Baldwin, Curtis C., Pittsfield, 1855
Ballantine, William G., Prof. Sem., Oberlin, 1880
Barnum, George, retired, Wauseon, 1843
Barrows, Allen C., Kent, 1871
Barrows, Elijah P., D. D., Prof. Theol. Sem., Oberlin, 1832
Brown, Aaron, Kingston Centre, 1867
Burr, Willard, Oberlin.
Carey, Isaac E., Huntsburg, 1854
Clark, George, retired, Oberlin, 1837
Cowles, Henry, D. D., lecturer, Oberlin, 1828
Cummings, Elam J., retired, North Kingsville, 1841
Edwards, William, Syracuse, 1857
Ellis, John M., Prof. Coll., Oberlin, 1866
Fairfield, James H., D. D., Pres. Coll., Oberlin, 1841
Fay, Levi L., retired, Moss Run, 1843
Foot, Horace, retired, Tallmadge, 1848
Foot, William W., retired, Geneva, 1864
Gale, Edmund, Chagrin Falls, 1856
Hall, Heman B., Oberlin, 1851
Hamlin, Austin N., Westerville, 1844
Haskell, Henry C., North Amherst.
Hosford, Henry B., Prof. Coll., Hudson, 1850
Hutchins, William T., Mount Vernon, [Conn.]
Hyde, Harvey, Grafton, 1839
Irwin, Corydon S., Plain City, [Kan.] 1874
Keep, Theodore J., retired, Oberlin, 1836
Keyes, Russell M., Chardon, 1865
King, Henry D., Kinsman, 1856
Lee, Samuel H., Prof. Coll., Oberlin, 1868
McKean, John, Croton, 1875
Mead, Hiram, D. D., Prof. Theol. Sem., Oberlin, 1858
Merrill, John M., Madison, 1876
Miller, Daniel R., evangelist, Oberlin, 1837

Morgan, John, D. D., Prof. Theol. Sem., Oberlin, 1837
Pierson, Samuel W., retired, Painesville, 1844
Pond, Chauncey N., Supt. A. S. S. Un., Berea, 1866
Potter, William, Hampden, 1820
Potwin, Lemuel S., Prof. Coll., Hudson, 1860
Preston, Ira M., instructor Coll., Marietta, 1848
Shaw, Luther, retired, Tallmadge, 1830
Short, John T., Prof. Univ., Columbus.
Smith, Judson, D. D., Prof. Theol. Sem., Oberlin, 1866
Smith, Melville, Brunswick, 1879
Thompson, George, Oberlin, 1848
Walker, Henry M , Dover.
Wells, George W., Lowell, 1871
Winans, Isaac, retired, Freedom, 1826
Wolcott, Samuel, D. D., Sec. Ohio Home Miss. Soc., Cleveland, 1839

OREGON.

Condon, Thomas, Prof. State Univ., Eugene City, 1852
Henderson, J. H. D., Eugene City.
Lyman, Horace, Forest Grove.

PENNSYLVANIA.

Brace, Seth C., Philadelphia, [Conn.] 1860
Davies, William, Mount Carmel.
Davison, Joseph, Corry, [Ohio,] 1842
Evans, David E., Plymouth, 1866
Evans, E. B., M. D., Hyde Park.
Hobart, L. Smith, Erie, [N. Y.]
Janes, Frederick, Philadelphia, [Conn.] 1837
McKellar, William S., Spartansburg, 1870
Orvis, William B., M. D., teacher, Philadelphia, 1847
Pettengill, John H., in literature, Philadelphia, 1843
Reed, Leonard, retired, Erie, [Ohio] 1834
Rice, Edwin W., editor *Am. S. S. Union*, Philadelphia, 1860
Richmond, James, LeRaysville, 1878
Rowland, Samuel, Stoneham, 1867
Squier, Edgar A., Erie.
Strickland, Micah W., Prentissvale, 1834
Thomas, Ozro A., Sugar Grove.
Trumbull, Henry Clay, editor *Sunday School Times*, Philadelphia, 1862
Walker, George W., Centreville, [Ohio], 1862
Williams, Moseley H., in literature, Philadelphia, 1868

RHODE ISLAND.

Ames, Marcus, chaplain, Cranston, [Mass.] 1854
Doe, Walter P., Providence, 1847
Fisher, George W., Peacedale, 1865
Otis, Orin F., Providence, 1847
Rice, Augustus M., Little Compton, 1873
Root, James P., Providence, 1856
Shepley, David, D. D., Providence, 1829
Taylor, Jeremiah, D. D., Sec. R. I. Miss. Soc'y, Providence, 1847
Tinker, Ezra, Warren, [N. Y.] 1870
Wells, John H., Kingston, 1851
Williams, Nathan W., Providence, 1849

SOUTH CAROLINA.

Berney, J. A., Charleston.

TENNESSEE.

Chase, Frederick A., Prof. Fisk Univ., Nashville.
Cravath, Ephraim M., Pres. Fisk Univ., Nashville, 1860
Richardson, William T., Memphis, [Ohio,] 1839
Spence, Adam K., Prof. Fisk Univ., Nashville.
Stewart, T. N., Nashville, [Geo.]

TEXAS.

French, E. B., Mexia, [Wis.] 1870

UTAH.

Benner, Edward A., teacher, Salt Lake City, [Mo.]

VERMONT.

Aiken, William P., Rutland, 1857
Anderson, James, Manchester, 1827
Barber, Alanson D., editor of *Vt. Chronicle*, Montpelier, 1849
Barnard, Pliney F., Westminster.
Bennett, William P., Lyndonville.
Birge, Eben C., Underhill, 1840
Buckham, James, Burlington, 1820
Burnham, Charles, Fayetteville, 1841
Cady, Calvin B., Alburg Springs, 1838
Caldwell, James, Post Mills.
Chapman, J. S., Chester.
Clement, Jonathan, D. D., Norwich, 1830
Crane, F. A., Corinth.
Denison, William, Castleton.
Fairbanks, Henry, Sec. Vt. Y. M. C. A., St. Johnsbury, 1858
Foster, Amos, Putney, 1865
French, George H., Ludlow.
Fuller, Homer T., Prin. Acad., St. Johnsbury, 1870
Fuller, Joseph, Vershire, 1830
Gates, Matthew A., St. Johnsbury, 1858
Glines, Jeremiah, Lunenburg, 1827
Goodhue, Daniel, Burlington, 1848
Goodrich, John E., Prof. Univ., Burlington, 1864
Grinnell, Sylvester S., Rochester.
Grout, Lewis, agent A. M. A., West Brattleboro', 1846
Hall, Robert V., Newport, 1835
Hamlin, Cyrus, D. D., Pres. Coll., Middlebury.
Hemenway, Asa, Manchester, 1839
Herrick, Horace, Felchville, 1844
Hickok, Henry P., Burlington, 1832

Hosford, Isaac, North Thetford, 1838
Howard, Jabez T., West Charleston, 1841
Hulburt, Calvin B., D. D., Middlebury, 1859
Kent, Cephas H., *p. ret.*, New Haven, 1828
Janes, Horace P., Weybridge.
Litch, J. Lincoln, Derby Line.
Marsh, Joseph, Thetford, 1828
Marsh, Spencer, Burlington, 1855
Maynard, Ulric, Castleton, 1828
Miller, Robert D., Hartland, 1856
Patten, Moses, Greensborough.
Pratt, Horace, Northfield, 1849
Read, Hollis, Bennington, 1829
Rustedt, Henry F., Shrewsbury, 1841
Seaton, Charles M., Essex Junction, 1837
Severence, Milton L., Orwell.
Smith, Charles S., Sec. Vt. Dom. Miss. Soc., Montpelier, 1855
Smith, Eben, Middlebury, 1845
Somerville, W. C. Coventry.
Stewart, Amasa, Pittsford, 1829
Stone, George, North Troy, 1842
Stone, John F., Montpelier, 1829
Stone, Levi H., Castleton, 1839
Swift, Aurelius S., Stockbridge.
Thayer, William W., librarian, St. Johnsbury, 1839
Torrey, Henry A. P., Prof. Univ., Burlington, 1865
Wickham, Joseph D., D. D., Manchester, 1823
Wilder, John C., Charlotte, 1837
Willard, Andrew J., Burlington, 1857
Worcester, John H., D. D., Burlington, 1839

VIRGINIA.

Burbank, Lysander T., Herndon, [N. J.] 1860

WISCONSIN.

Bancroft, Isaac, Monroe, 1876
Barber, George W., Soldiers' Home, Milwaukee.
Barland, Thomas, Eau Claire, 1866
Bascom, John, LL. D., Pres. Coll., Madison, [Mass.] 1859
Blaisdell, James J., D. D., Prof. Coll., Beloit, 1853
Brown, Hope, Beloit, [Ill.] 1830
Brown, T. Lincoln, 1873
Chapin, Aaron L., D. D., Pres. Beloit Coll., Beloit, 1844
Clapp, Cephas F., evangelist, Prairie du Chien, 1871
Dixon, Hiram H., Ripon, 1852
Doe, Franklin B., Sup't Am. H. M. Soc., Ripon, 1854
Donaldson, John W., Agent Am. Bible Soc., Waupaca, 1858
Emerson, Joseph, D. D., Prof. Coll., Beloit, 1860
Everdell, Robert, Fond du Lac, 1853
Gillespie, Thomas, Kenosha, 1867
Gilmor, Daniel W., Menomonee, 1876
Goodhue, Nathaniel G., Johnstown Centre, 1843
Herbrechter, Frederick, Stockbridge, 1856
Hinman, Chester, Clear Lake, 1869
Hof, Philip J., Boscobel, 1852
Jameson, James, Magnolia, 1841
Kilbourn, James, city missionary, Racine, 1840
Kitchel, Harvey D., Milwaukee.
Landon, George M., 1868
Macnab, William, Tomah, [N. Y.] 1845
Merrell, Edward H., Pres. Coll., Ripon, 1860
Merriman, William E., D. D., Ripon, 1859
Miner, Henry A., Agent Beloit Coll., Madison, 1859
Miner, Samuel E., Monroe, 1844
Morehouse, Charles M., Evansville, 1848
Morgan, David S., Montello, [Mass.] 1867
Morris, Richard, Allen's Grove.
Norton, Franklin B., Burlington, 1864
Owen, Evan, Cambria, 1850
Root, Marvin, Racine, [Conn.] 1833
Ruddock, Edward N., Pine River, [Kan.] 1858
Smith, George, Whitewater.
Smith, Orville S., Hartland, 1874
Towle, James A., Prof. Coll., Ripon, 1871
Towne, Joseph H., D. D., Milwaukee, [Mass.]
Walker, William, Alderley, 1858
Waterman, James H., Pewaukee, 1861
Watson, John, River Falls.
Wentz, Horace A., Menomonee, 1853
Whitney, Henry M., Prof. Coll., Beloit, 1869
Wolfsen, Ludwig, Plymouth, 1873
Wright, Albert O., Madison, 1867

☞ For residence of some of the above we cannot vouch.

1. Some are names of ministers lately resigned, to whom we give last address.

2. Some are names appearing on lists of Associations many years, whose present residence is not known.

The secretary of the National Council will be glad to receive missing dates of ordination for names in the above list, and *first names* instead of initials.

SUMMARY I. — CHURCHES, MINISTERS, AND LICENTIATES REPORTED IN 1880.

States, Etc.	Churches. With Pastors. Pastors.	Churches. With Pastors. Acting Pastors.	Churches. With Pastors. Total.	Churches. Vacant. Sup. by Lic., etc	Churches. Vacant. Not supplied.	Churches. Vacant. Total.	Churches. Total Churches.	Ministers. In Pastoral Work. Pastors.	Ministers. In Pastoral Work. Acting Pastors.	Ministers. In Pastoral Work. Total.	Ministers. Not in pastoral work.	Ministers. Total Ministers.	Licentiates.
Alabama,	0	10	10	2	3	5	15	0	10	10	3	13	
Arizona,	0	1	1	0	0	0	1	0	1	1		1	
California,	6	45	51	12	20	32	83	6	36	42	26	68	2
Colorado,	1	17	18	1	2	3	21	1	12	13	4	17	
Connecticut,	133	105	238	18	42	60	298	134	105	239	137	376	79
Dakota,	1	15	16	2	11	13	29	1	13	14	5	19	
Dist. of Columbia,	1	0	1	0	0	0	1	1	0	1	9	10	
Florida,	0	1	1	0	1	1	2	0	1	1		1	
Georgia,	1	7	8	4	0	4	12	1	8	9	4	13	2
Illinois,	29	149	178	16	50	66	244	28	108	136	102	238	8
Indiana,	1	15	16	1	13	14	30	1	11	12	7	19	
Indian Territory,	0	4	4	0	0	0	4	0	2	2		2	
Iowa,	13	169	182	1	51	52	234	12	132	144	45	189	1
Kansas,	5	136	141	6	30	36	177	5	89	94	28	122	13
Kentucky,	1	5	6	0	1	1	7	1	4	5	4	9	
Louisiana,	0	16	16	0	1	1	17	0	13	13	5	18	
Maine,	72	90	162	15	61	76	238	70	76	146	50	196	8
Maryland,	1	0	1	0	1	1	2	1	0	1	0	1	
Massachusetts,	280	171	451	16	59	75	526	284	164	448	221	669	63
Michigan,	7	172	179	14	40	54	233	7	132	139	61	200	3
Minnesota,	22	76	98	9	33	42	140	20	45	65	30	95	4
Mississippi,	0	2	2	2	1	3	5	0	2	2		2	
Missouri,	10	32	42	2	24	26	68	10	22	32	19	51	
Nebraska,	6	90	96	0	28	28	124	6	49	55	28	83	3
Nevada,	0	1	1	0	0	0	1	0	1	1		1	
New Hampshire,	64	77	141	7	39	46	187	65	75	140	63	203	13
New Jersey,	13	8	21	0	2	2	23	13	8	21	17	38	1
New Mexico,	0	1	1	0	0	0	0	1	0	1	2	3	
New York,	57	115	172	19	67	86	258	54	102	156	104	260	7

North Carolina,	0	6	6	0	0	0	6	0	6	6		6	
Ohio,	57	70	127	20	65	85	212	52	60	112	43	155	
Oregon,	0	13	13	0	1	1	14	0	10	10	3	13	
Pennsylvania,	7	39	46	0	32	32	78	7	32	39	19	58	
Rhode Island,	16	6	22	0	3	3	25	17	6	23	13	36	1
South Carolina,	0	2	2	0	0	0	2	0	2	2		2	
Tennessee,	0	5	5	0	0	0	5	0	5	5	6	11	4
Texas,	0	8	8	0	0	0	8	0	7	7	1	8	
Utah,	0	2	2	0	0	0	2	0	2	2	1	3	
Vermont,	54	96	150	16	32	48	198	54	81	135	50	185	12
Virginia,	1	1	2	0	1	1	3	1	1	2	1	3	
Washington Ter'y,	0	19	19	0	1	1	20	0	13	13		13	
West Virginia,	0	2	2	0	0	0	2	0	1	1		1	
Wisconsin,	22	119	141	6	41	47	188	20	91	111	54	165	
Wyoming,	0	1	1	0	0	0	1	0	1	1		1	
TOTALS,	881	1,919	2,800	189	756	945	3,745	872	1,540	2,412	1,165	3,577	224

NOTE.—1. The Foreign Missionaries are not included in the "total ministers."

2. Most of the churches "not supplied" have regular public worship, but no one minister engaged for continuous service. Many are in the interval between pastorates.

3. Most of the "acting pastors" are practically the same as "pastors," the difference being in the omission of formal installation.

4. The number of ministers "not in pastoral work" includes (with a few authorized exceptions) only those who are members of some Association or Conference. When persons not thus members cease to be in pastoral service, they necessarily cease to be reported.

5. Blanks signify "no report."

SUMMARY II. — Church Membership in 1880, with connected Statistics.

States, Etc.	Church Members.				Additions.			Removals.				Baptisms.		In Sabbath Schools.	Families.
	Males.	Fem.	Total.	Absent.	Profession.	Letter.	Total.	Deaths.	Dismission.	Discipline.	Total.	Adult.	Infant.		
Alabama,	369	444	813	102	102	9	111	2	15	19	36	73	43	1,125	
Arizona,	4	9	13		13	0	13	0	0	0	0				
California,	1,584	3,172	4,756	794	251	247	498	47	219	42	308	91	146	8,695	
Colorado,	362	507	921	132	93	177	270	6	52	1	59	33	14	1,959	750
Connecticut,	19,016	36,582	55,598	6,463	1,115	1,062	2,177	927	1,078	117	2,122	549	690	52,399	33,263
Dakota,	218	348	641	63	95	89	184	4	24	10	38	35	32	1,073	718
District of Columbia,	261	370	631	50	18	24	42	4	6	0	10	2	10	826	300
Florida,	27	49	76	12	8	8	16	0	6	0	6	2	0	114	70
Georgia,	386	460	846	54	86	8	94	15	6	21	42	49	24	1,254	
Illinois,	8,001	14,385	22,409	3,005	776	736	1,512	271	1,032	231	1,534	316	304	30,725	10,378
Indiana,	535	1,068	1,603	273	30	39	69	21	57	44	122	15	20	2,089	
Indian Territory,	23	50	73	8	19	35	54	0	8	0	8	16	16	332	47
Iowa,	5,788	9,724	15,512	2,167	498	618	1,116	160	741	297	1,198	199	242	18,895	5,909
Kansas,	2,528	3,533	6,428	796	526	582	1,108	58	305	65	428	133	131	9,705	2,789
Kentucky,	179	263	442	14	28	7	35	3	17	7	27	18	2	523	
Louisiana,	550	1,044	1,594		144	37	181	33	15	75	123	101	134	796	
Maine,	6,519	14,881	21,400	4,471	623	302	925	362	294	40	696	436	142	21,164	13,122
Maryland,	81	108	189	10	24	16	40	1	9	0	10	2	8	275	70
Massachusetts,	29,045	62,394	91,439	14,584	1,761	1,835	3,596	1,454	1,745	151	3,350	922	968	100,744	50,452
Michigan,	6,054	11,029	17,083	2,420	844	608	1,452	189	711	163	1,063	374	215	21,925	11,756
Minnesota,	2,646	4,294	6,940	932	474	436	910	57	269	40	366	256	116	11,960	2,110
Mississippi,	75	71	146	42	21	4	25	3	2	0	5	21	0	260	
Missouri,	1,553	2,300	3,963	505	377	263	640	32	161	84	277	132	137	4,941	
Nebraska,	1,474	2,056	3,530	341	275	405	680	41	159	69	269	116	90	5,682	1,658
Nevada,	8	23	31	18	0	2	2							38	
New Hampshire,	6,286	13,848	20,134	3,292	386	295	681	401	296	28	725	254	126	22,276	13,193
New Jersey,	1,069	2,108	3,177	481	123	115	238	35	111	3	149	48	83	3,789	1,577
New Mexico,			4												
New York,	11,482	21,656	33,964	2,637	1,021	875	1,896	444	718	193	1,355	481	399	33,115	13,450
North Carolina,	150	238	418	22	55	2	57	3	3	15	21	44	17	547	
Ohio,	7,614	14,503	22,650	2,084	966	708	1,674	324	802	178	1,304	413	298	28,889	11,725

Oregon,	322	546	878	258	83	52	135	9	48	0	57	34	25	1,281	463
Pennsylvania,	758	1,220	5,966	252	110	93	203	23	54	20	97	35	44	5.715	1,105
Rhode Island,	1,598	3,726	5,324	681	141	110	251	68	73	13	154	79	84	5,060	
South Carolina,	54	120	174		7	3	10	4	0	44	48	1	6	155	
Tennessee,	197	192	389	80	23	6	29	3	15	10	28	10	3	540	
Texas,	49	102	199	2	21	8	29	19	2	3	24	23	11	470	
Utah,	24	94	138		60	11	71	0	6	0	6	15	3	200	
Vermont,	6,776	13,307	20,083	3,762	460	297	757	371	337	15	723	273	190	22,169	12,047
Virginia,	143	120	263	73	30	6	36	3	8	0	11	23	3	497	65
Washington Territory,	153	214	367	41	71	49	120	2	16	1	19	40	20	1,052	472
West Virginia,	35	56	91	13	19	4	23	0	11	9	17	8	1	271	58
Wisconsin,	4,380	8,619	12,919	2,002	408	313	721	164	395	116	669	189	185	15,943	
Wyoming,	45	72	117	6	45	23	68	0	5	0	5	32	7	160	70
TOTALS,	128,421	249,908	384,332	52,942	12,230	10,519	22,749	5,563	9,831	2,115	17,509	5,893	4,989	444,628	187,617

NOTES. — 1. The "total" church members above, in several States, and therefore in the general total, exceeds the sum of "males" and "females," because some churches report the total without mentioning the particulars whose sum makes it; but the relative proportion is not affected.

2. "Absent" denotes persons who live at a place other than that of their church relation, and do not worship with their church.

3. The removals by "discipline" sometimes include the number of persons whose names are dropped from the church lists on account of long absence.

4. The churches making no reports are included in the Summaries; a past report of membership is included if so done by the State reports, but no estimate is made of "additions," etc.

5. Blanks in the above table denote "no report."

6. Arizona and New Mexico are inserted for the first time.

SUMMARY III. — Contributions reported in 1880.

States, Etc.	Benevolent Contributions.								Home Expenditures.	
	Churches reporting.	Foreign Missions.	College and Ed.	Cong'l Union.	Home Missions.	Miss'y Asso'n.	Board of Pub.	Total Amount.	Churches reporting.	Total Amount.
Alabama,	1							$249.00	2	$254.00
Arizona,	0				$11.25			11 25		
California,	66	$4,029.74	$269.61	$375.91	3,949.00	$749.15		12,399.97	64	104,831.19
Colorado,	12							2,328.70	12	23,155.41
Connecticut,	298	42,414.84	22,846.12	5,286.47	48,062.01	18,489.28	$296.75	212,360.54	296	553,386.00
Dakota,	10							1,267.87		
Dist. of Columbia,	1	285.00		135.00	124.00	120.00		1,821.00	1	9,330.00
Florida,	1							21.03		
Georgia,	3							47.65	12	2,157.49
Illinois,	199	12,356.15	2,487.17	1,475.02	12,403.13	7,642.89		61,991.37	198	292,544.43
Indiana,	21							1,231.22	20	14,809.17
Indian Territory,	1							4.31		*
Iowa,	186	3,583.02	42.31	1,866.15	5,342.67	2,173.17	62.00	22,367.64	184	
Kansas,	113	391.51		404.48	1,571.89	137.83		3,429.63	127	31,922.63
Kentucky,	0									
Louisiana,	0									
Maine,	228	10,889.00	1,337.00	920.00	9,901.00	3,871.00		40,344.00	163	177,281.00
Maryland,	2	296.00		29.00	250.00	168.00		1,744.00	2	4,312.00
Massachusetts,	429	88,129.60	8,866.34	6,994.62	58,976.56	24,669.29	624.00	346,484.57	357	963,724.27
Michigan,	180	4,980.25	194.79	700.05	8,355.79	2,303.76	5.00	26,718.57	207	207,785 75
Minnesota,	103	2,349.10	184.55	812.16	3,864.98	1,302.68	80.33	15,973.20	111	90,401.98
Mississippi,	2							17.00	3	20 00
Missouri,	44	614.94	20.40	289.50	752.34	115.55	3.30	20,373.29	43	35,384.65
Nebraska,	78	370.84		168.15	1,037.38	145.77		3,022.72	74	33,973.41
Nevada,	0								1	160.30
New Hampshire,	178							33,791.24	158	164,983.11
New Jersey,	21	2,186.00	121.00	768.00	1,887.00	720.00		9,767.00	21	60,907.00
New Mexico,	0									
New York,	152							82,485.36	141	221 254.79
North Carolina,	4							138.52		
Ohio,	184	8,557.46	1,248.79	945.11	4,826.64	3,466.47	41.02	37,499.31	184	205,005.16

Oregon,	14	65.00			174.80	39.60		1,514.33	11	12,639.70
Pennsylvania,	15							1,692.77	20	20 062.46
Rhode Island,	25	10,802.87	1,373.73	2,393.31	7,674.47	3,374.15	780.72	37,865.79	23	80,230.90
South Carolina,	1							2.60	1	128.13
Tennessee,	4							52.00	5	715.00
Texas,	0								0	
Utah,	1							200.00	0	
Vermont,	167	13,636.35	3,608.06	1,255.86	11,266.35	3,900.90		37,620.29	0	
Virginia,	2	5.00		7.00	5 00			26.00	2	900.00
Washington Ter.	5	23.20			65.82	38.88		91.80	14	5,649.71
West Virginia,	2							48.05	2	826.25
Wisconsin,	144	4,015.24	377.40	714.30	4,881.57	1,977.25		15,268.73	153	126,004.01
Wyoming,	0								1	1,750.00
TOTALS,	2,896							$1,032,272.32	2,613	$3,446,489.90

NOTES. — 1. The distinction is made between contributions for benevolent purposes and moneys raised for any home expenses. For instance, money given to the general Sabbath School cause is benevolent; money expended by a church in supporting its own Sabbath School is a home expenditure, as much as a pastor's salary.

2. The amount of Home Expenditure does not mean all that is spent in a given place, but solely what is raised by a church itself, exclusive of all outside aid.

3. The amounts reported above for the *specific* objects of benevolence are such as are reported by the State organizations, and are extremely below the facts. They are inserted as indicating proportions, but are not worth adding up. It should be noted that in some States the sums were amounts contributed to a particular society; in others, for causes represented by that society, — a distinction which we cannot preserve this year. Some States so group objects that some items cannot be distinguished.

4. It will be seen that the reports are very imperfect. Only 2,896 report "Benevolent Contributions," and only 2,613 report their "Home Expenditures," but the latter number is a decided increase.

* Given in Iowa tables for cost of 184 churches, but not added up.

SUMMARY IV. — CHANGES DURING THE YEAR.

States, Etc.	Churches.				Ministers.									Sabbath Schools.		Benevolent Contributions.		Home Expenditures.	
					Pastors.					Died.									
	New.	Dropped.	Gain of Members.	Loss of Members.	Ordained.	Installed.	Died.	Dismissed.	Ordained without Installa'n.	Pastors.	Acting Pastors.	Without Charge.	Total.	Gain.	Loss.	Increase.	Decrease.	Increase.	Decrease.
Alabama,	0	0	5	–										–	49	$238.00	–	$17.00	–
Arizona,	1	0	a13	–												a 11.25			
California,	4	2	224	–		1		2	4		2	1	3	–	523	1,319.23	–	24,784.37	–
Colorado,	9	1	511	–					3			1	1	1,496		a 2,328.70	–	a 23,155.41	–
Connecticut,	1	1	–	254	10	7	3	9	7	3		5	8	–	178	–	$101,700.83	a 553,386.00	–
Dakota,	9	1	230	–		2		1						128	–	457.10	–		
Dist. Columbia,	0	0	32	–										276	–	606.00	–	887.00	–
Florida,	1	0												14		a 21.03	–	–	–
Georgia,	0	0	42	–	1									–	120	–	47.25	742.24	–
Illinois,	3	4	–	706	2	1	1		4	1	1	3	5	1,708	–	6,915.04	–	–	$24,292.25
Indiana,	0	1	–	135				1						–	295	–	614.79	–	4,448.24
Indian Terr'y,	2	0	62	–										242	–	a 4.31			
Iowa,	12	2	–	54	2	3			5		2	3	5	–	79	2,587.19	–		
Kansas,	24	3	670	–	1	1			3		1		1	–	94	–	150.45	–	24,979.66
Kentucky,	0	1	–	122					1					–	3	–	b 35.75	–	b 1,750.00
Louisiana,	1	1	291	–										126	–				
Maine,	0	0	93	–	2	7		7	2			2	2	–	517	8,175.00	–	3,783.00	–
Maryland,	0	0	34	–										0	0	163.00	–	–	163.00
Massachusetts,	2	4	–	348	21	32	6	25	5	6	1	14	21	655	–	22,000.27	–	5,568.48	–
Michigan,	7	12	–	79	2	1		1	5		3	2	5	953	–	7,330.14	–	22,282.11	–
Minnesota,	6	1	323	–	1	2			2					743	–	5,429.90	–	11,352.61	–
Mississippi,	1	0	15	–										35		a 17.00	–	8.00	–
Missouri,	2	2	321	–	2	4		1			1		1	400	–	8,332.32	–	–	4,263.34
Nebraska,	14	1	409	–		3			1			1	1	1,373	–	479.31		433.69	–
Nevada,	0	0	1	–										–	22	–	b 20.00	45.30	–
N. Hampshire,	0	0	–	415	10	7		8	3		1	1	2	–	696	–	18,721.83	1,672.37	–

New Jersey,	0	0	–	202		1		1	1		1	1	2	–	113	–	1,825.00	15,253.00	–
New Mexico,	1	0	*a*4	–										–	–				
New York,	4	0	578	–	10	6		5	6		3	5	8	1,119	–	27,237.36	–	*a* 221,254.79	–
North Carolina,	0	0	111	–										–	13	*a* 138.52	–	–	–
Ohio,	0	4	–	153	4	1		1	5		1	2	3	901	–	–	5,794.65	241.42	–
Oregon,	4	0	93	–										–	52	631.47	–	–	8.89
Pennsylvania,	2	0	331	–								1	1	–	300	–	5,848 59	2,281.11	–
Rhode Island,	0	0	110	–	2	1		3	1			1	1	291	–	–	17,440.30	7,906.81	–
South Carolina,	0	0	–	50					1					60	–	–	14.40	–	29.37
Tennessee,	0	0	5	–	1									50	–	18.00	–	40.00	–
Texas,	1	4	–	89	1				1					160	–	–	*b* 12.65	–	*b* 321.10
Utah,	1	1	85	–										75	–	45.00		–	*b* 1,800.00
Vermont,	0	0	–	34	3	6		6	2		1	4	5	–	511	–	5,712.87	–	–
Virginia,	0	0	42	–				1						65	–	9.00	–	166.00	–
Washing'n Ter.	8	2	107	–					2					201	–	–	678.95	–	2,547.70
West Virginia,	0	0	9	–										30	–	30.05	–	–	394.75
Wisconsin,	3	4	–	392		2	1	1	1	1	3	2	6	–	413	–	2,324.99	19,248.68	–
Wyoming,	0	0	72	–										0	0	–	–	*a* 1,750.00	–
TOTALS,	123	52	4,823	3031	75	88	11	73	65	11	21	49	81	11,101	3,978	94,524.19	160,943.30	916,259.39	64,998.30
NET,	71		1,792											7,123			66,419.11	851,261.01	

NOTE. — But few States reported the items for this important table. The ordinations, etc., are therefore compiled from preceding lists, and the columns of "deaths" are made to conform to Rev. Mr. Hazen's list, as given in this issue, and not to the several Minutes.

Lists of new and dropped churches are given with the Summary of each State.

The gains marked "*a*" above are only gain in reports, being gain over "no report" last year. The losses marked "*b*" are, similarly, loss by such as reported last year, but make no report this year.

Blanks signify no report, and our necessary ignorance.

SUMMARY V. — Statistical Summaries of the Congregational Churches in the United States as published 1858–1881, for the Years 1857–1880.

Collected.	Printed in January.	CHURCHES.									MINISTERS.							
		With Ministers.				Vacant.			Condition not reported.	Total Churches.	In Pastoral Work.				Not in Pastoral work.	Position not reported.	Total Ministers.	Foreign Missionaries
		Pastors.	Acting Pastors.	Not specified.	Total.	Sup. by Lic., etc.	Not suppl'd.	Total.			Pastors.	Acting Pastors.	Not specified.	Total.				
1857	1858	947	592	229	1,768			503	44	2,315	953	562	216	1,731	592	27	2,350	
1858	1859	894	690	253	1,837			472	60	2,369	907	617	222	1,746	625	38	2,409	
1859	1860	861	594	548	2,003			390	178	2,571	878	523	457	1,858	596	90	2,544	
1860	1861	898	694	454	2,046			537	0	2,583	899	618	375	1,892	649	93	2,634	
1861	1862	923	1,044	130	2,097			458	0	2,555	931	812	208	1,951	628	99	2,678	
1862	1863	890	894	318	2,102			478	0	2,580	904	804	201	1,909	663	116	2,688	
1863	1864	835	725	597	2,157			495	0	2,652	838	602	418	1,858	632	203	2,693	
1864	1865	878	1,026	198	2,102			566	0	2,668	876	875	145	1,896	653	149	2,798	
1865	1866	837	789	433	2,059	80	525	605	59	2,723	792	784	310	1,886	875	41	2,802	
1866	1867	852	1,032	221	2,105	66	559	625	50	2,780	862	912	171	1,945	859	19	2,823	86
1867	1868	869	1,227	56	2,152	65	592	657	10	2,819	872	1,081	45	1,998	881	0	2,879	94
1868	1869	890	1,362	46	2,298	115	538	653	0	2,951	892	1,191	36	2,119	850	0	2,969	103
1869	1870	903	1,365	58	2,326	112	605	717	0	3,043	900	1,184	49	2,133	935	0	3,068	101
1870	1871	903	1,438	0	2,341	129	651	780	0	3,121	901	1,269	0	2,170	928	0	3,098	99
1871	1872	930	1,505	0	2,435	153	614	767	0	3,202	931	1,287	0	2,218	906	0	3,124	105
1872	1873	925	1,562	0	2,487	134	642	776	0	3,263	925	1,327	0	2,252	949	0	3,201	100
1873	1874	893	1,608	0	2,501	169	655	824	0	3,325	898	1,396	0	2,294	944	0	3,238	115
1874	1875	934	1,615	0	2,549	184	670	854	0	3,403	936	1,375	0	2,311	967	0	3,278	123
1875	1876	917	1,631	0	2,548	217	673	890	0	3,438	912	1,394	0	2,306	994	0	3,300	126
1876	1877	930	1,783	0	2,713	164	632	796	0	3,509	912	1,462	0	2,374	959	0	3,333	125
1877	1878	898	1,795	0	2,693	203	668	871	0	3,564	889	1,474	0	2,363	1,043	0	3,406	122
1878	1879	910	1,806	0	2,716	242	662	904	0	3,620	896	1,464	0	2,360	1,136	0	3,496	117
1879	1880	898	1,893	0	2 791	200	683	883	0	3,674	885	1,561	0	2,446	1,139	0	3,585	130
1880	1881	881	1,919	0	2,800	189	756	945	0	3,745	872	1,540	0	2,412	1,165	0	3,577	136

SUMMARY V. — Continued.

Collected.	Printed in January.	Church Members.				Additions the Year preceding.			Removals the Year preceding.			
		Males.	Fem.	Total.	Absent.	Profession.	Letter.	Total.	Deaths.	Dismissed.	Discipline.	Total.
1857	1858			224,732		6,913	6,592	13,505	3,119	6,076	465	9,651
1858	1859			235,369		12,812	7,950	21,582	3,303	6,859	440	10,602
1859	1860	73,736	142,625	250,452	27,691	25,202	9,569	34,954	3,535	8,067	654	12,343
1860	1861	79,893	156,871	253,765	29,048	7,486	7,335	14,821	3,611	6,965	649	11,225
1861	1862	81,196	158,237	255,034	32,180	5,522	6,629	12,151	3,708	8,280	559	10,539
1862	1863	80,738	161,490	257,191	33,266	6,196	6,433	12,629	3,908	5,376	616	9,900
1863	1864	83,551	164,037	260,284	30,854	7,765	6,243	14,378	4,244	5,457	755	10,456
1864	1865	86,571	171,145	262,649	34,068	9,032	6,777	15,809	4,900	5,739	622	11,261
1865	1866	84,715	171,608	263,296	34,244	11,030	7,393	18,442	4,729	6,578	644	11,961
1866	1867	85,781	174,333	267,453	32,981	11,249	8,593	19,994	4,380	8,366	614	13,360
1867	1868	91,309	184,436	278,708	34,059	19,127	11,065	30,210	4,238	9,491	709	14,438
1868	1869	97,090	193,636	29[illegible],042	34,915	16,432	11,814	28,246	4,310	10,479	860	15,648
1869	1870	98,165	196,865	300,362	35,364	15,167	12,078	27,373	4,386	10,761	642	15,801
1870	1871	101,901	200,927	306,518	36,590	13,501	11,636	25,137	4,440	10,090	626	15,180
1871	1872	103,470	204,062	312,054	39,147	13,271	10,969	23,343	4,701	9,799	784	15,284
1872	1873	105,804	207,614	318,916	41,787	13,945	10,746	25,394	4,785	10,252	729	15,766
1873	1874	196,991	208,575	323,679	42,660	13,216	11,312	24,620	5,294	10,003	836	16,138
1874	1875	108,194	211,918	330,391	44,352	15,279	11,961	27,330	5,120	10,450	863	16,433
1875	1876	110,761	217,454	338,313	44,871	17,306	12,198	29,645	5,168	10,727	895	16,805
1876	1877	116,240	227,419	350,658	45,033	20,844	12,400	33,294	5,503	10,468	1,076	17,047
1877	1878	121,733	236,343	365,595	46,239	24,138	10,973	35,111	5,209	9,367	1,167	15,743
1878	1879	125,102	234,531	375,654	48,615	20,498	11,237	31,735	5,096	10,442	1,357	16,895
1879	1880	128,224	249,349	382,540	40,747	16,689	10,817	27,506	5,424	9,965	1,822	17,211
1880	1881	128,421	249,908	384,332	52,942	12,230	10,519	22,749	5,563	9,831	2,115	17,509

The total of MEMBERS is greater than the sum of males and females, and total additions and removals are sometimes greater than the sum of particulars, because totals are sometimes reported alone. The *proportion* of males and females is, however, correct. "Absent" are included in males, females, and total.

SUMMARY V. — Concluded.

Collected.	Printed in January.	Baptisms.		In Sabbath Schools.	Families.		Benev. Contributions.		For Home Expenditures.	
		Adult.	Infant.		Churches reporting.	Number.	Churches reporting.	Amount reported.	Churches reporting.	Amount reported.
1857	1858			195,572				*Unknown.*		*Unknown.*
1858	1859			207,815				"		"
1859	1860	10,529	5,061	228,984				"		"
1860	1861	3,050	4,812	242,823				"		"
1861	1862	2,151	4,544	246,178				"		"
1862	1863	2,464	4,135	250,860				"		"
1863	1864	3,326	4,122	257,934				"		"
1864	1865	4,022	4,131	277,398				$410,045.82		"
1865	1866	4,974	4,133	272,684				563,077.86		"
1866	1867	5,221	4.077	286,275			2,217	1,024,720.87		"
1867	1868	8,720	5,012	313,871			1,945	920,938.31		"
1868	1869	7,869	4 944	339,205			2,180	928,507.16		"
1869	1870	7,094	5,022	356,502			2,351	986,0[illegible]5.27		"
1870	1871	6,335	5,134	361,465			2,341	954,555.76		"
1871	1872	5,797	5,262	368,937			2,487	1,150,814.19	848	$1,155,970.36
1872	1873	6,373	4,703	371,100			2,426	1,305,873.58	854	1,257,803.51
1873	1874	5,871	4,570	372,554			2,396	1,213,816.00	1,093	1,978,365.69
1874	1875	6,899	4,999	385,338			2,403	1,188,137.76	1,276	2.433,251.69
1875	1876	8,743	5,184	401,838			2,418	1,241,014 39	1,020	1,388,446.74
1876	1877	10,466	5,388	412,035			2,635	1,184,356.49	1,548	2,584,166.28
1877	1878	12,318	5,332	420,523	1,901	145,012	2,736	1,117,808.44	1,503	2,276,164.37
1878	1879	10,686	5,556	435,741	2,161	165,842	2,760	951,890.84	1,696	2,313,796.02
1879	1880	8,370	5,374	437,505	2 407	181,292	2,817	1,098,691.43	1,890	2,595,228.81
1880	1881	5,893	4,989	444,628	2,464	187,617	2,896	1,032,272.32	2,613	3,466,489.90

As to "Contributions" and "Home Expenditures," in this table, it will be seen that it is more an exhibit of the number of churches reporting than of totals raised. Before the issue of 1867, one half of the churches did not report either item; many States did not have the item in their schedules.

SUMMARY VI. — Annual Changes, as published 1859–1881, for the Years 1858–1880.

Collected.	Printed in January.	Churches. New.	Churches. Dropped.	Churches. Net Gain.	Churches. Net Loss.	Net Gain of Church Members.	Ministers. Pastors. Ordained.	Ministers. Pastors. Installed.	Ministers. Pastors. Died.	Ministers. Pastors. Dismissed.	Ministers. Ordained without Installat'n.	Ministers. Died. Pastors.	Ministers. Died. Acting Pastors.	Ministers. Died. Without Charge.	Ministers. Died. Total.	In Sabbath Schools. Gain.	In Sabbath Schools. Loss.	Benevolent Contributions. Increase.	Benevolent Contributions. Decrease.
1858	1859			54	–	10,637										12.288	–		
1859	1860			202	–	15,083										21,169	–		
1860	1861			12	–	3,313										13,839	–		
1861	1862			–	28	1,269										3,355	–		
1862	1863			25	–	2,157										4,682	–		
1863	1864			72	–	3,093										7,074	–		
1864	1865			16	–	2,365										19,464	–		
1865	1866			55	–	647										–	4,714		
1866	1867	111	54	57	–	4,157	47	99	14	104	51	14			49	13,591	–		
1867	1868	121	82	39	–	11,255	42	116	8	135	38	8			53	27,596	–	–	$103,782.56
1868	1869	201	69	132	–	12,334	41	95	2	122	32	2			34	25,334	–	$7,568.85	–
1869	1870	144	52	92	–	9,320	68	131	8	155	54	8			49	17,297	–	57,508.11	–
1870	1871	124	46	78	–	6,156	47	104	10	130	40	10			57	4,963	–	–	31,459.51
1871	1872	141	60	81	–	5,536	50	121	6	125	48	6			45	7,472	–	196,258.43	–
1872	1873	128	67	61	–	6,862	43	119	11	121	52	11			56	2,163	–	155,059.39	–
1873	1874	144	82	62	–	4,763	56	111	10	130	60	10	13	38	61	1.454	–	–	92,057.58
1874	1875	130	52	78	–	6,712	46	102	13	93	50	13	8	42	63	12,784	–	–	25,678.24
1875	1876	108	73	35	–	7,922	55	88	12	108	63	12	11	46	69	16,500	–	52,876.63	–
1876	1877	123	52	71	–	12,345	44	94	10	128	73	10	11	43	64	10,197	–	–	56,657.90
1877	1878	118	63	55	–	14.937	39	72	11	115	57	11	12	31	54	8.488	–	–	66,548.05
1878	1879	110	54	56	–	10,059	56	97	9	99	59	9	10	35	54	15.218	–	–	165,917.60
1879	1880	106	52	54	–	6,886	57	82	9	95	50	9	7	58	74	1,764	–	146,810.59	–
1880	1881	123	52	71	–	1,792	75	88	11	73	65	11	21	49	81	7,123	–	–	66,419.11

In this table, the "new" churches are occasionally such as were previously "dropped."

Under "Died" (Ministers), until 1873 no count was kept to distinguish between "acting pastors" and "without charge." The difference between "pastors" and "totals" includes these two classes. The fluctuations under "Benevolent Contributions" are greatly due to more or less full reports. See the annual *number of churches reporting*, in table next above.

REMARKS UPON THE STATISTICS.

STATES. — Arizona and New Mexico are added to the States and Territories upon our list.

COMPARISONS between figures reported last year and this year are as follows, the specific changes by States being given in Summary IV. : —

Number of *churches* as printed Jan. 1, 1880,			3,674
New churches added to the list,		123	
Churches dropped from the list,		52	
Net addition,			71
Total number as now printed,			3,745
Number of *church members* as printed (corrected) Jan. 1, 1880,			382,540
Gain in 29 States gaining,		4,823	
Loss in 14 States losing,		3,031	
Total net gain,			1,792
Total membership as now printed,			384,332
Total number in *Sabbath Schools*, as printed Jan. 1, 1880,			437,505
Gain in 23 States gaining,		11,101	
Loss in 17 States losing,		3,978	
Total net gain,			7,123
Total as now printed,			444,628
Benevolent Contributions for year printed Jan. 1, 1880,			$1,098,691.43
Increase in 22 States reporting both years,	$92,045.72		
Decrease in 14 " " "	160,887.55		
Net decrease in such States,		$68,841.83	
Increase by 3 States reporting only this year,	$2,478.47		
Decrease by 2 " " " last year,	55.75		
Net increase by such States,		2,422.72	
Total net decrease,			66,419.11
Total amount for year now printed,			$1,032,272.32
For *Home Expenditures* for year printed (corrected) Jan. 1, 1880,			$2,595,228.81
Increase in 19 States reporting both years,	$116,713.19		
Decrease in 9 " " "	61,127.20		
Net increase in such States,		$55,585.99	
Increase by 4 States reporting only this year,	$799,546.20		
Decrease by 3 States " " last year,	3,871.10		
Net increase by such States,		795,675 10	
Total net increase by reports,			851,261.09
Total amount reported this year,			$3,446,489.90

POSSIBLE IMPROVEMENTS.

Our statistics can be improved if all parties, especially clerks collecting returns, will notice a few points where defects are apt to exist. We venture to suggest some such.

The *items* requested, and their *order*, could be *uniform*. The National Council recommended (in 1877) the schedule below. Each State could follow it, at least as far as up to the questions on moneys. Blanks for the *whole* or the first *half* will be furnished on application to the secretary.

The *first names of ministers* are greatly needed, especially in the Alphabetical Lists. One State omits *every one*.

Licentiates, and ministers of other denominations, should be *so specified*. Some States print them as Congregational ordained ministers.

The *Alphabetical Lists* should be reliable rolls of Congregational ministers. We follow them implicitly.

Each issue of the State Minutes should contain a list of officers, and its date and place of next session.

The *Summaries* should *add up* everything possible.

A State Summary should tell us exactly, —

1. How many churches are served by installed pastors?
2. How many churches have pastors not installed (meaning solely ordained Congregational ministers)?
3. How many churches are statedly supplied at date by licentiates or ministers of other denominations?
4. How many churches are vacant?
5. How many ministers are *pastors* in the State?
6. How many are acting pastors in the State?
7. How many are without charge in the State?

☞ The absence of answers to these simple questions in some States causes days of labor and delay in compiling our national statistics.

Great care is necessary as to *accuracy*. In one large State, three different and irreconcilable "totals" of the *number* of churches in the State are given in the same issue.

Each issue of State Minutes should give a list of all *new* churches, and account (by name) for all dropped from the last previous list.

It is highly important that the P. O. address of each church (when different from its name as given) be inserted. For an admirable example, see Nebraska, or Ohio, in this issue.

SCHEDULE RECOMMENDED BY THE NATIONAL COUNCIL.

Report of Church, at
at this date, viz., , 188
When organized?

MINISTER:
Who is now its minister?
Is he its installed pastor, acting pastor, or stated supply?
When was he ordained?
If installed here, at what date?
If not installed, when did he commence labor here?

MEMBERS:
How many male members at this date?
How many female members at this date?
TOTAL MEMBERS?
Of the total, how many are non-residents?

ADDITIONS IN THE LAST TWELVE MONTHS:
How many added by profession?
How many added by letter?
TOTAL ADDITIONS?

REMOVALS IN THE LAST TWELVE MONTHS:
How many members removed by death?
How many members removed by dismissal?
How many members removed by discipline?
TOTAL REMOVALS?

BAPTISMS IN THE LAST TWELVE MONTHS:
How many adults baptized?
How many infants baptized?

SABBATH SCHOOLS:
Whole number of persons in Sabbath Schools (home and mission) at this date, including officers and teachers?

FAMILIES:
How many families in your congregation (regarding your pastor as their minister)?

CONTRIBUTIONS IN THE LAST TWELVE MONTHS:
How much were the CONTRIBUTIONS for each of the following objects?
American Board of Commissioners for Foreign Missions, the Woman's Board, and other foreign missionary work.
American College and Education Society, or other educational work.
American Congregational Union, and other aid to church erection.
American and State Home Missionary Societies, and kindred work.
American Missionary Association, and similar work.
Congregational Publishing Society.
All other charities, in no case including church expenses.
Total benevolent contributions:

HOME EXPENDITURES:
How much money was given for HOME EXPENDITURES in the twelve months?

Name of CHURCH CLERK?
Name of SUPERINTENDENT OF SUNDAY SCHOOL?

☞ In dates, please give year, month, and day.
Please give first name of minister *in full*, not "initial."
Please leave no *blanks*. Where "none" is the proper answer, write it so in full.

THE NATIONAL AND STATE ORGANIZATIONS OF THE CHURCHES.

THE NATIONAL COUNCIL OF THE CONGREGATIONAL CHURCHES OF THE UNITED STATES. — Organized November 17, 1871.

Stated Meetings, — every third year from 1871. Special meetings to be called upon the request of any five State organizations of churches.

OFFICERS FOR THE SESSION OF 1880. — Rev. Henry M. Dexter, D. D., Boston, Mass., *Moderator;* Rev. Julian M. Sturtevant, jr., D. D., Grinnell, Iowa, and Rev. John D. Smith, Shelby Iron Works, Ala., *Assistant Moderators;* Rev. Alonzo H. Quint, D. D., Dover, N. H., *Secretary;* Rev. William H. Moore, Hartford, Conn., *Registrar;* Rev. Jesse L. Fonda, Morris, Minn., and Rev. Warren F. Day, East Saginaw, Mich., *Assistant Registrars.*

OFFICERS FOR 1880–1883. — Rev. Alonzo H. Quint, D. D., Dover, N. H., *Secretary;* Rev. William H. Moore, Hartford, Conn., *Registrar;* Rev. Lavalette Perrin, D. D., Wolcottville, Conn., *Treasurer;* Charles Benedict, Waterbury, Conn., *Auditor.*

PROVISIONAL COMMITTEE 1880–1883. — *Chairman, to be appointed;* Rev. Constans L. Goodell, D. D., St. Louis, Mo.; Rev. Thomas K. Noble, San Francisco, Cal.; Alfred S. Barnes, Brooklyn, N. Y.; Amos C. Barstow, Providence, R. I.; Charles G. Hammond, Chicago, Ill.; and Gen. Oliver O. Howard, West Point, N. Y.

SPECIAL COMMITTEES TO REPORT IN 1883. — *Publishing Committee,* Charles A. Richardson, 1 Somerset St., Boston, Mass., *Chairman;* the Secretary, the Registrar, the Treasurer, and Rev. Henry A. Hazen, Auburndale, Mass.

Committee to nominate a Committee of Twenty-five to prepare a Declaration of Faith. — Rev. Aaron L. Chapin, D. D., Beloit, Wis., *Chairman;* Rev. Charles D. Barrows, Lowell, Mass.; Rev. Stephen R. Dennen, D. D., New Haven, Conn.; Rev. Nathaniel A. Hyde, D. D., Indianapolis, Ind.; Rev. Frank P. Woodbury, Rockford, Ill.; David C. Bell, Minneapolis, Minn.; and Jonathan E. Sargent, LL. D., Concord, N. H.

Regarding a Monument to Rev. John Robinson. — Rev. Henry M. Dexter, D. D., Boston, Mass.; Rev. Samuel C. Bartlett, D. D., Hanover, N. H.; Rev. George E. Day, D. D., New Haven, Conn.; Rev. John K. McLean, Oakland, Cal.; Alfred S. Barnes, Brooklyn, N. Y.; Eliphalet W. Blatchford, Chicago, Ill.; and Alpheus Hardy, Boston, Mass.

To correspond with the General Associations of New York and New Jersey. — Rev. Lyman Abbott, D. D., New York city; Rev. Leander T. Chamberlain, D. D., Norwich, Conn.; Rev. Frederick A. Noble, D. D., Chicago, Ill.; Rev. Truman M. Post, D. D., St. Louis, Mo.; and Rev. George B. Spalding, D. D., Dover, N. H.

Regarding the Recognition of Persons virtually Pastors, though not installed by Council. — Rev. Alonzo H. Quint, D. D., Dover, N. H.; Rev. Joseph Anderson, D. D., Waterbury, Conn.; Rev. A. Hastings Ross, Port Huron, Mich.; Rev. Sylvester D. Storrs, Topeka, Kan.; and Rev. Edward F. Williams, Chicago, Ill.

To present to the National Authorities a Protest against "Allotment of Indian Agencies to distinct denominational Care." — Rev. Mark Hopkins, D. D., LL. D., Williamstown, Mass.; Rev. George H. Atkinson, D. D., Portland, Ore.; Rev. Michael E. Strieby, D. D., New York city; Rev. Joseph Ward, Yankton, Dak.; Eliphalet W. Blatchford, Chicago, Ill.; Nathaniel C. Deering, Osage, Iowa; Benjamin Douglas Middletown, Conn.; and William Windom, Winona, Minn.

THE STATES.

ALABAMA, THE GENERAL CONFERENCE OF THE CONGREGATIONAL CHURCHES OF. — Organized April 6, 1876.
Officers: Rev. Charles B. Curtis, Selma, Moderator; Rev. Fletcher Clark, Selma, Recording Secretary; Prof. E. C. Silsby, Statistical Secretary and Treasurer.
Session of 1881: Mobile, Friday, March 25.

ARIZONA: With CALIFORNIA.

CALIFORNIA, GENERAL ASSOCIATION OF. — Organized October, 1857.
Officers: Rev. James H. Warren, D. D., San Francisco, Registrar and Treasurer; Rev. Henry E. Jewett, Oakland, Statistical Secretary.
Session of 1881: Los Angeles, Tuesday, October 6, at 10 o'clock, A. M.

COLORADO ASSOCIATION OF CONGREGATIONAL CHURCHES. — Organized March 10, 1868.
Officers: Miss Amanda R. Bell, Denver, Secretary and Treasurer.
Session of 1881: Thursday, Nov. 3.

CONNECTICUT, GENERAL ASSOCIATION OF. — Organized May 18, 1709.
Officers: Rev. William H. Moore, Hartford, Registrar and Treasurer.
Session of 1881: New Milford, Tuesday, June 21, at 11 o'clock, A. M.

CONNECTICUT, GENERAL CONFERENCE OF. — Organized November 12, 1867.
Officers: Rev. William H. Moore, Hartford, Registrar and Statistical Secretary.
Session of 1881: West Winsted, Tuesday, October 18, at 12 o'clock, M.

DAKOTA, THE CONGREGATIONAL ASSOCIATION OF. — Organized in 1871.
Officer: Rev. Joseph Ward, Yankton, Secretary.
Session of 1881: Not reported.

DISTRICT OF COLUMBIA: IN THE CONGREGATIONAL ASSOCIATION OF NEW JERSEY.

GEORGIA CONGREGATIONAL CONFERENCE. — Organized December 12, 1878.
Officers: Rev. John R. McLean, Miller's Station, Moderator; Rev. S. B. Morse, Savannah, Recording Secretary; Rev. Stanley E. Lathrop, Macon, Statistical Secretary and Treasurer.
Session of 1881: Macon, Thursday, November 10, at 7½ o'clock, P. M.

ILLINOIS, GENERAL ASSOCIATION OF. — Organized June 21, 1844.
Officers: Rev. Martin K. Whittlesey, D. D., Jacksonville, Registrar and Corresponding Secretary.
Session of 1881: Champaign, Monday, May 23, at 7½ o'clock, P. M.

INDIAN TERRITORY: IN RED RIVER ASSOCIATION, local.

INDIANA, GENERAL ASSOCIATION OF THE CONGREGATIONAL CHURCHES AND MINISTERS IN. — Organized March 13, 1858.
Officer: Rev. Nathaniel A. Hyde, Indianapolis, Secretary and Treasurer.
Session of 1881: Kokomo, Wednesday, May 11, at 7½ o'clock, P. M.

IOWA, GENERAL ASSOCIATION OF. — Organized November 6, 1840.
Officers: Rev. James G. Merrill, Davenport, Registrar.
Session of 1881: Osage, Wednesday, June 1, at 7¾ o'clock, P. M.

KANSAS, GENERAL ORGANIZATION OF. — Organized August, 1855.
Officers: Rev. James G. Dougherty, Ottawa, Registrar; Rev. Albert M Richardson, Lawrence, Statistical Clerk; George M. Stearns, Topeka, Treasurer.
Session of 1881: Topeka; "fourth week in October."

KENTUCKY, THE STATE ASSOCIATION OF CHRISTIAN CHURCHES AND MINISTERS IN. — Organized (?).
Officer: Rev. L. V . Dodge, Berea, Stated Clerk.
Session of 1881: Not called.

LOUISIANA: THE SOUTHWESTERN CONGREGATIONAL ASSOCIATION. — Organized January 26, 1870.
Officers: Rev. Walter S. Alexander, New Orleans, Moderator and (acting) Permanent Clerk.
Session of 1881: Terrebonne, Wednesday, April 6, at 11 o'clock, A. M.

MAINE, GENERAL CONFERENCE OF. — Organized January 10, 1826.
Officers: Rev. Austin L. Park, Gardiner, Corresponding Secretary; Dea. Elnathan F. Duren, Bangor, Recording Secretary.
Session of 1881: Portland, Tuesday, June 14, at 9 o'clock, A. M.

MARYLAND: In THE CONGREGATIONAL ASSOCIATION OF NEW JERSEY.

MASSACHUSETTS, GENERAL ASSOCIATION OF THE CONGREGATIONAL CHURCHES OF. — Organized June 29, 1803, as a ministerial body; including also Conferences of Churches, June 16, 1868, by union of the ASSOCIATION and GENERAL CONFERENCE (which was organized September 12, 1860).
Officers: Rev. Alonzo H. Quint, D. D., 34 School Street, Boston, Secretary; Rev. James P. Kimball, Boston, Registrar; George E. Clarke, Falmouth, Treasurer.
Session of 1881: Springfield, Tuesday, June 27, at 4 o'clock, P. M.

MICHIGAN, GENERAL ASSOCIATION OF. — Organized October 11, 1842.
Officers: Rev. Philo R. Hurd, D. D., Detroit, Secretary.
Session of 1881: Charlotte, Wednesday, May 18, at 7½ o'clock, P. M.

MINNESOTA, GENERAL CONGREGATIONAL CONFERENCE OF. — Org'd October 23, 1856.
Officers: Rev. Lucien W. Chaney, Mankato, Corresponding Secretary; Rev. George A. Hood, Minneapolis, Statistical and Recording Secretary; C. A. J. Marsh, Minneapolis, Treasurer.
Session of 1880: Rochester, Wednesday, October 12, at 7 o'clock, P. M.

MISSISSIPPI: With TENNESSEE.

MISSOURI, GENERAL ASSOCIATION OF THE CONGREGATIONAL CHURCHES OF. — Organized October 27, 1865.
Officers: Rev. Theodore Clifton, St. Louis, Secretary and Treasurer.
Session of 1881: Springfield, immediately after October 21.

NEBRASKA, CONGREGATIONAL ASSOCIATION OF. — Organized August 8, 1857.
Officers: Rev. Harmon Bross, Crete, Stated Clerk and Treasurer.
Session of 1881: Blair, Wednesday, October 26, at 7½ o'clock, P. M.

NEVADA: In GENERAL ASSOCIATION OF CALIFORNIA.

NEW HAMPSHIRE, GENERAL ASSOCIATION OF. — Organized June 8, 1809.
Officers: Rev. John M. Dutton, Lebanon, Secretary; Rev. Samuel L. Gerould, Goffstown, Statistical Secretary and Treasurer.
Session of 1881: Manchester, Tuesday, September 13, at 7 o'clock, P. M.

NEW JERSEY, CONGREGATIONAL ASSOCIATION OF. — Organized June 2, 1869.
Officers: Rev. Frank A. Johnson, Chester, Secretary.
Session of 1881: Newark, Tuesday, May 10, at 4½ o'clock, P. M.

NEW MEXICO: With COLORADO.

NEW YORK, GENERAL ASSOCIATION OF. — Organized May 21, 1834.
Officers: Rev. James Deane, Howell's Depot, Secretary and Statistical Secretary; Rev William A. Robinson, Homer, Treasurer.
Session of 1881: Warsaw, Tuesday, October 18, at 4 o'clock, P. M.

NORTH CAROLINA. — No organization.

OHIO, CONGREGATIONAL CONFERENCE OF. — Organized June 24, 1852.
Officers: Rev. John G. Fraser, Madison, Register, Statistical Secretary, and Treasurer.
Session of 1881: Oberlin, Tuesday, May 10, at 7 o'clock, P. M.

OREGON, CONGREGATIONAL ASSOCIATION OF. — Organized in 1848.
Officers: Rev. Horace Lyman, Forest Grove, Registrar.
Session of 1881: Salem, Thursday, June 16, at 10 o'clock, A. M.

PENNSYLVANIA. — No General Association. Local organizations, viz.: —
I. THE WELSH CONGREGATIONAL ASSOCIATION OF EASTERN PENNSYLVANIA. — Organized in 1840. Rev. Thomas C. Edwards, Wilkesbarre, Secretary.
Session of 1881: Blossburg, in September.
II. THE WELSH CONGREGATIONAL ASSOCIATION OF WESTERN PENNSYLVANIA. — No report.
Other churches are connected with NEW YORK, OHIO, and NEW JERSEY.

RHODE ISLAND CONGREGATIONAL CONFERENCE. — Organized May 3, 1809.
Officers: Rev. Thomas Laurie, D. D., Providence, Stated Secretary; George L. Claflin, Providence, Treasurer.
Session of 1881: Providence, Tuesday, June 14, at — o'clock.

SOUTH CAROLINA: In the GEORGIA CONGREGATIONAL CONFERENCE.

TENNESSEE: THE CENTRAL SOUTH CONFERENCE. — Organized October 25, 1871.
Officers: Rev. George W. Moore, Nashville, Recording Secretary; Rev. Henry S. Bennett, Nashville, Statistical Secretary and Treasurer.
Session of 1881: Nashville, Thursday, November 3, at 7½ o'clock, P. M.

TEXAS: CONGREGATIONAL ASSOCIATION OF SOUTHWEST TEXAS. — Organized December 4, 1871.
Officers: Rev. Bethuel C. Church, Goliad, Stated Clerk.
Session of 1881: Corpus Christi, in April.

UTAH. — Not associated.

VERMONT, GENERAL CONVENTION OF CONGREGATIONAL MINISTERS AND CHURCHES IN. — Organized June 21, 1796. Incorporated June 18, 1873.
Officers: Rev. Charles H. Merrill, West Brattleboro', Secretary; Rev. Azel W. Wild, Peacham, Corresponding Secretary; J. C. Emery, Montpelier, Treasurer.
Session of 1881: St. Johnsbury, Tuesday, June 14, at 2 o'clock, P. M.

VIRGINIA: In THE CONGREGATIONAL ASSOCIATION OF NEW JERSEY.

WASHINGTON TERRITORY: In OREGON ASSOCIATION. — A new Association has been recently formed, including part of the churches.

WEST VIRGINIA: In OHIO CONFERENCE.

WISCONSIN. — The churches are in the CONGREGATIONAL AND PRESBYTERIAN CONVENTION OF WISCONSIN. — Organized October —, 1840.
Officers: Rev. Moritz E. Eversz, Columbus, Treasurer; Rev. Henry A. Miner, Madison, Permanent and Statistical Clerk.
Session of 1881: Appleton, Thursday, September 29, at 2 o'clock, P. M.

WYOMING: Associated with COLORADO.

MEETINGS OF 1881, IN ORDER OF DATE.

Alabama,	at Mobile,	Friday, March 25.
Texas,	Corpus Christi,	April.
Louisiana,	Terrebonne,	Wednesday, April 6, at 11 A. M.
New Jersey,	Newark,	Tuesday, May 10, at 4½ P. M.
Ohio,	Oberlin,	Tuesday, May 10, at 7 P. M.
Indiana,	Kokomo,	Wednesday, May 11, at 7½ P. M.
Michigan,	Charlotte,	Wednesday, May 18, at 7½ P. M.
Illinois,	Champaign,	Monday, May 23, at 7½ P. M.
Iowa,	Osage,	Wednesday, June 1, at 7½ P. M.
Vermont,	St. Johnsbury,	Tuesday, June 14, at 2 P. M.
Rhode Island,	Providence,	Tuesday, June 14, at — —.
Maine,	Portland,	Tuesday, June 14, at 9 A. M.
Oregon,	Salem,	Thursday, June 16, at 10 A. M.
Connecticut, Association,	New Milford,	Tuesday, June 21, at 11 A. M.
Massachusetts,	Springfield,	Tuesday, June 21, at 4 P. M.
New Hampshire,	Manchester,	Tuesday, September 13, at 7 P. M.
Pennsylvania, —		
Welsh, Eastern,	Blossburg,	In September.
" Western,	*Not decided.*	
Wisconsin,	Appleton,	Thursday, September 29, at 2 P. M.
California,	Los Angeles,	Tuesday, October 6, at 10 A. M.
Minnesota,	Rochester,	Wednesday, October 12, at 7 P. M.
Missouri,	Springfield,	Immediately after adjournment of A. B. C. F. M., which closes October 21.
Dakota,		Thursday, October —, at — —.
New York,	Warsaw,	Tuesday, October 18, at 4 P. M.
Connecticut, Conference,	West Winsted,	Tuesday, October 18, at 12 M.
Kansas,	Topeka,	"Fourth week in October."
Nebraska,	Blair,	Wednesday, October 26, at 7½ P. M.
Colorado,	*No report,*	Thursday, November 3.
Tennessee,	Nashville,	Thursday, November 3, at 7½ P. M.
Georgia,	Macon,	Thursday, November 10, at 7½ P. M.

LIST OF CONGREGATIONAL MINISTERS IN THE UNITED STATES

REPORTED BY THE SEVERAL STATE ORGANIZATIONS.

THE following is a compilation of the alphabetical lists furnished by the State Associations and Conferences, corrected by correspondence with their secretaries, to the latest possible date. The secretary of the Council in no case presumes to insert or omit a name upon his own responsibility. The State organizations (or later Councils) are alone responsible; but the secretary has used his utmost endeavors to obtain a complete and correct list. If any names are omitted, it is because they are not reported by any organization in any State.

The figures refer to pages where the name will be found, but apply only to those in pastoral service or to foreign missionaries. Those without figures are presumed to be not in pastoral service, and will be found in the list commencing on page 188.

Names starred (*) are of persons who, although mentioned (usually as supplying churches), are reported to be members of no organization of Congregational churches or ministers.

Some P. O. addresses are antiquated; but it is the best that could be done.

Licentiates are not included in this list, nor are ministers of other denominations.

Names of persons in last year's list, deceased since Jan. 1, 1880, are retained, with date of death, and with place of residence as given in 1880.

Some errors will be found in first names, initials, and spelling. No pains have been spared to secure accuracy; but efforts failing, the compiler has not ventured to follow even his own convictions, against the unmistakable testimony of the reports.

The compiler again earnestly begs the State secretaries to give the *first name* of every minister. A few States exclude them almost entirely. Great labor has been necessary this year to remedy such neglect.

Abbe, Frederick R., Dorchester, Mass.
*Abbot, Fred M., Cable, Ill. 89
Abbott, Amos, Steele City, Neb.
Abbott, Charles H., West Springfield, Mass. 128
*Abbott, Edward F., South Merrimack, N. H. 149
Abbott, Ephraim E. P., Newport, N. H. 150
Abbott, Justin E., Norwood, N. J.
Abbott, Lyman, Cornwall-on-the-Hudson, N. Y.
Abbott, T. C., Lansing, Mich.
Abdalian, Nahabed Y., *Turkey*. [Ct.]
Abernethy, Henry C., Fairmont, Neb. 144
Adair, Samuel L., Osawatomie, Kan. 106
Adams, Aaron C., Thompson, Ct. 84
Adams, Alson D., Leeds, Wis. 182, 185
Adams, Amos B., Benzonia, Mich.
Adams, Benjamin S., Cabot, Vt. 173
Adams, Calvin C., Montour, Io. 100
Adams, Charles J., Independence, Kan. 104
Adams, Daniel E., Ashburnham, Mass. 116
Adams, Darwin, Groton, Mass.
Adams, Edwin A., *A. B. C. F. M.* 186
Adams, Ephraim, Waterloo, Io.
Adams, Frank S., Reading, Mass. 126
Adams, Frederick H., New Hartford, Ct. 81
Adams, George B., Northboro', Mass. 125
Adams, George C., St. Louis, Mo. 88
Adams, George M., Holliston, Mass. 121
Adams, Harvey, Bowen's Prairie, Io. 97
Adams, James A., St. Louis, Mo. 142
Adams, John C., Falmouth, Me.
Adams, Jonathan E., Bangor, Me.
Adams, Lucien H., *A. B. C. F. M.* 187
Adams, Myron, Rochester, N. Y. 158
Adams, P. R., Fontanelle, Io.
[Adams, Thomas, Winslow, Me., died 5 Feb., 1881.
Adams, William, Canandaigua, N. Y.
Adams, William, ———, Or.
Adams, Wm. W., Fall River, Mass. 120
Adriance, S. Winchester, Woodford's Corner, Me. 111
Adsit, Martin H., Sylvania, O. 165, 166
Aiken, James, Haverhill, N. H.
[Aiken, John F., Chichester, N. H., died 13 Aug., 1880.
Aikin, William P., Rutland, Vt.
Aikman, Joseph G., Ruggles, O. 165
Alcott, William P., Boxford, Mass. 73
Alden, Ebenezer, jr., Marshfield, Mass. 123
Alden, Edmund K., Boston, Mass.
Alden, E. Judson, Woodstock, Ill. 94
*Alden, Lucius, Newcastle, N. H.
Alderson, James, Sabula, Io. 101, 102
Aldrich, Jeremiah K., Wellfleet, Mass. 128
Alexander, Walter S., New Orleans, La. 108
Allaben, Adelbert E., Plainfield, Ill. 92

Allen, Albert W., Deansville, N. Y. 154, 157
Allen, Cyrus W., West Roxbury, Mass.
Allen, Ephraim W., North Middleboro', Mass. 123
Allen, Erwin W., Dayton, W. T. 179
Allen, Frederick H., Wollaston, Mass. 125
Allen, Frederick L., Walpole, N. H. 151
Allen, George E., North Reading, Mass. 125
Allen, John A., Chenoa, Ill. 89
Allen, John W., Woodstock, Ct.
Allen, Simeon O., New York city.
Allen, Warren, Oswego, N. Y.
Allen, William C., Delhi Mills, Mich. 135
Allenbaugh, J. W., Piedmont, Kan. 105, 107
Allender, John, Red Oak, Io. 101
Alley, Moses, Friendship, N. Y. 155
*Allworth, John, Utica, Mich.; Benton Harbor, Mich. 130
Alvord, Augustus, Hillsborough Centre, N. H. 149
Alvord, Frederick, Nashua, N. H. 150
Alvord, Henry C., Montague, Mass. 123
[Alvord, John W., Denver, Col., died 14 Jan., 1880.
Ament, William S., *A. B. C. F. M.* 186
Ames, Marcus, Cranston, R. I.
Amsden, Benjamin M., Quasqueton, Io.
Amsden, Samuel H., New Salem, Mass. 124
Anderson, Charles, North Woburn, Mass. 118, 129
Anderson, David R., Oconomowoc, Wis. 183
Anderson, Edward, Quincy, Ill. 92
Anderson, George, Gaines, N. Y. 155
Anderson, James, Manchester, Vt.
Anderson, Joseph, Waterbury, Ct. 84
Anderson, Kerr C., Oshkosh, Wis. 183
Anderson, L. C., Chapel Hill, Texas.
[Anderson, Rufus, Boston, Mass., died 30 May, 1880.
Andrews, Edwin N., Chicago, Ill.
Andrews, George W., Talladega, Ala. 73
Andrews, Israel W., Marietta, O.
Andrews, Samuel B., Lanesville, Mass. 120, 126
Andrus, Elizur, Vicksburg, Mich. 135
Angier, Marshall B., Foxboro', Mass. 120
Anthony, George N., Newton Highlands, Mass.
Apthorp, Rufus, Rock Falls, Ill. 92
Arberg, George, Keokuk, Io. 99
Archer, Marmaduke D., Genoa Bluffs, Io. 99
Archibald, Andrew W., Ottumwa, Io. 101, 102
Arms, Hiram P., Norwich Town, Ct. 82
Arms, Josiah L., Woodstock, Ct.
Arms, William F., Sunderland, Mass. 127
Armsby, Lauren, Council Grove, Kan. 103
Armstrong, Edward P., Killingworth, Ct. 80
Armstrong, Frederick A., Kirkwood, Mo.
Armstrong, James, Roscommon, Mich. 135
Armstrong, Julius C., Western Springs, Ill. 91
Armstrong, Robert S., Alma, Minn. 137, 138
Arnold, Arthur E., Lemars, Io. 100
Arnold, Henry T., Wells, Me. 115
Arnold, Seth A., Des Moines, Io. 100, 102
Ash, William H., Florence, Ala. 73
Ashley, J. Mills, Albuquerque, N. M. 153
Ashley, Samuel S., Northboro', Mass.
Ashley, Walter H., Las Vegas, N. M.
Atherton, Isaac W., Oakland, Cal.
Atkins, Doane R., Brimfield, Mass. 118
Atkinson, George H., Portland, Or. 167, 179
Atkinson, John L., *A. B. C. F. M.* 187
[Atkinson, William B., Wahoo, Neb., died 1 Feb., 1881.
Atkinson, William H., Orchard, Io. 101
Atwater, Edward E., New Haven, Ct.
Atwood, Edward S., Salem, Mass. 126
Atwood, Lewis P., Westport, Mass. 128
Aubin, Gideon, Manchester, N. H.
Austin, Franklin D., Nashua, N. H. 149
Austin, Henry A., Pleasanton, Mich.
Austin, Lewis A., Plainfield, N. H., 150; Weybridge, Vt. 177
Austin, Samuel J., Chicopee Falls, Mass. 119
*Averill, James O., Flushing, N. Y. 155
Avery, Frederick D., Columbia, Ct. 78
Avery, Henry, College Springs, Io. 96
Avery, Jared R., Groton, Ct.
Avery, John, West Woodstock, Ct. 85
Avery, William F., Lanesboro', Mass. 122
Avery, William P., Chapin, Io.
Ayer, Charles L., Somersville, Ct. 83
Ayer, Franklin D., Concord, N. H. 147
*Ayers, Walter H., La Salle, Ill. 90
[Ayres, Frederick H., Long Ridge, Ct., died 29 Dec., 1880.
Ayres, Milan C., Southington, Ct. 83
Ayres, Rowland, Hadley, Mass. 121

Babbitt, James H., Swanton, Vt. 175, 177
Bacheler, F. E. M., Woodstock, Ct. 85
Bachtell, William B., New Windsor, Ill.
Backus, Joseph W., Rockville, Ct. 84
Bacon, Edward E., Saccarappa, Me. 115
Bacon, Edward W., New London, Ct. 82
Bacon, Henry M., Toledo, O. 165
Bacon, Leonard, New Haven, Ct. 81
Bacon, Leonard W., Norwich, Ct. 82
Bacon, Miles E., Pompeii, Mich. 132
Bacon, Thomas R., New Haven, Ct. 82
Bacon, William F., Easthampton, Mass. 119
Bacon, William N., Shoreham, Vt. 176
Bacon, William T., Birmingham, Ct.
Bagster, Walter W., *A. B. C. F. M.* 186
Bailey, Amos J., Waukegan, Ill. 93
Bailey, Charles E., Benzonia, Mich.
Bailey, Edwin D., Wheaton, Ill.
Bailey, George H., Moravia, N. Y. 156
Bailey, John G., Greenridge, Mo. 141, 142
Bainum, George W., Streator, Ill.

Baird, Enoch F., Mallet Creek, O. 163, 166
Baird, John G., New Haven, Ct.
Baird, John W., *A. B. C. F. M.* 187
Baird, Robert G., Lansing, Mich.
Bake, Henry P., Ticonderoga, N. Y.
Baker, Ariel A., Kellogg, Io.
Baker, Edward P., Hilo, H. I.
Baker, Ephraim H., Altona, Ill. 88, 93
Baker, Ephraim P., Portland, Or. 167
Baker, John W. H., New Sharon, Me.
Baker, Joseph D., Danville, Io. 98
Baker, Orrin G., Jamaica, Vt. 175
Baker, Silas, Standish, Me.
Baker, Smith, Lowell, Mass. 122
Baker, William I., Battle Creek, Mich.
Baker, Zebina, Waushara, Kan.
Baldwin, Abraham C., Yonkers, N. Y.
Baldwin, Charles H., Amsterdam, N Y.
Baldwin, Curtis C., Pittsfield, O.
Baldwin, Cyrus G., Ripon, Wis.
Baldwin, David J., Sibley, Io. 101
Baldwin, Dwight, *A B. C. F. M.* 186
Baldwin, Elijah C., New Haven, Ct. 79
Baldwin, Henry N., Chicago, Ill.
[Baldwin, John, Leavenworth, Kan., died 10 May, 1880.
Baldwin, John A., Detroit, Mich.
Baldwin, Joseph B., Peru, Mass.
Baldwin, William O., Groton, N. Y. 158
Bale, Alfred G., Melrose, Mass. 123
Ball, John A., Potosi, Wis. 181, 184
Ballantine, John W., Taunton, Mass. 127
Ballantine, William G., Oberlin, O.
[Ballard, James, Grand Rapids, Mich., died 8 Jan., 1881.
Ballard, Walter J., Dayton, N. Y.
Bancroft, Isaac, Monroe, Wis.
Banfield, John A., New Tacoma, W.T. 179
Banks, George W., Guilford, Ct. 80
Barber, Alanson D., Montpelier, Vt.
Barber, Amzi D., Saybrook, O. 165
Barber, Clarence H., Torringford, Ct. 84
Barber, Elihu, Beattie, Kan.
Barber, George W., Milwaukee, Wis.
Barber, Leman N., Fort Jones, Cal. 74, 75
Barber, Luther H., Bolton, Ct. 77
Barbour, Wm. M., New Haven, Ct. 81
Barclay, Thomas D., Kent, Ct.
Bard, George I., Meredith Village, N. H. 149
[Barker, Isaac, Rockford, Mich, died 13 Feb., 1880.
Barker, Nathaniel, Wakefield, N. H.
Barland, Thomas, Eau Claire, Wis.
Barnard, Elihu C., Moline, Ill. 91
Barnard, Pliny F., Ashburnham, Mass.
Barnard, Stephen A., Lansing, Mich.
Barnes, George B., Ottawa, Ill. 92
Barnes, Henry E., Haverhill, Mass. 121
Barnes, Jeremiah R., Owatonna, Minn. 98
Barnes, John R., Fayette, Io.
Barnes, O. C., Stockholm, N. Y. 158
[Barney, James O., Providence, R. I., died 7 March, 1880.
Barnum, Augustine, New York city.
Barnum, George, Wauseon, O.
Barnum, Samuel W., New Haven, Ct.
Barrett, F. F., Evansville, Wis. 181
Barrett, John P., Geneva, Ill. 90
Barrows, Allen C., Kent, O.
Barrows, Charles D., Lowell, Mass. 122
Barrows, Elijah P., Oberlin, O.
Barrows, George W., Elizabethtown, N. Y. 155
[Barrows, Homer, Andover, Mass., died 1 April, 1881.
Barrows, John H., East Boston, Mass. 117
Barrows, John O., *A. B. C. F. M.* 187
Barrows, Simon, Osceola, Neb. 145, 146
Barrows, Walter M., Salt Lake City, Utah. 172
Barrows, William, Reading, Mass.
Barrows, William H., Staceyville, Io. 102
Barstow, Charles, Ames, Io.
Barteau, Sidney H., Crookston, Minn. 137
Bartholomew, C. M., Rushville, N.Y. 158
Bartlett, Edward O., Kingston, R. I. 170
Bartlett, Enoch N., Colorado Springs, Col.
*Bartlett, Frederick H., Bristol, N.H.
Bartlett, Hamilton M., Pomfret, Ct. 82
*Bartlett, J. H., Shelby, Mich. 135
Bartlett, Joseph, Gorham, Me.
Bartlett, Leavitt, Kansas City, Mo.
Bartlett, Lyman, *A. B. C. F. M.* 187
Bartlett, Samuel C., Hanover, N. H.
Barton, Alanson S., Colchester, Vt. 174
Barton, Walter, Lynn, Mass. 123
Bascom, Flavel, Hinsdale, Ill.
Bascom, George S, Vermillion, Dak. 86
Bascom, John, Madison, Wis.
Baskerville, Thomas, Bloomfield, Io. 97
Bassett, Edward B., Shutesbury, Mass.
Bassett, John F., Temple, N. H.
Bassett, William E., Bethlehem, Ct. 77
*Batchelder, John S., Stratham, N.H. 149
Batchelor, Ward, Morrisville, N. Y. 156
Bates, Henry, Crete, Neb.
Bates, James A., Barton Landing, Vt. 173
Bates, Samuel L., Newbury, Vt. 175
Batt, William J., Stoneham, Mass. 127
Battey, Joel, National, Io.
Bayne, John S., Portland, Ct. 82
Beach, Aaron C., East Haddam, Ct.
Beach, David N., Wakefield, Mass. 128
Beach, Edwin R., Colorado (Wis.).
Beach, Elmer J., Hopkinton, N. Y. 155
Beach, George L., Reed City, Mich. 132, 134
Beach, J. Wickliffe, Windsor Locks, Ct.
Beach, Nathaniel, Mansfield, Ct. 81
Beach, Samuel J., Farragut, Io. 98
Beaizley, Theodore, Woodland, Cal. 72
Beall, Byron, Linwood, Neb. 143, 144
Beaman, Charles C., Boston, Mass.
Beaman, Warren H., Amherst, Mass.
Bean, David M., Newtonville, Mass.
Bean, Ebenezer, Gray, Me. 111
Beane, Phineas A., Bath, Ill.
Beard, Augustus F., Syracuse, N. Y. 158
Beard, Edwin S., Brooklyn, Ct. 78
Beard, Reuben A., Brainerd, Minn. 137
Beard, Wm. H., South Killingly, Ct. 80
Beardsley, Bronson B., Bridgeport, Ct.

Beardsley, Josiah, East Troy, Wis. 181, 183
Beckwith, Clarence A., Brewer, Me. 110
Beckwith, Edward G., Waterbury, Ct. 84
Beckwith, George A., Harrisville, N. H. 149, 150
Bedford, Robert C., Watertown, Wis. 185
Beebe, Albert G., Curtisville, Mass. 127
Beebe, Hubbard, 128 East 39th Street, New York city.
Beecher, Charles, Georgetown, Mass. 120
Beecher, Edward, 182 Macon Street, Brooklyn, N. Y.
Beecher, Frederick W., Wellsville, N. Y. 159
Beecher, Henry Ward, Brooklyn, N. Y. 153
Beecher, James C., Poughkeepsie, N. Y.
*Beecher, Thomas K., Elmira, N. Y. 155
Beecher, William H., Chicago, Ill.
Behrends. Adolphus J. F., Providence, R. I. 170
Belden, Henry, Parkville, L. I.
Belknap, Andrew J., Grundy Centre, Io. 102
Bell, James M., West Medway, Mass. 123
Bell, Newton H., Arcade, N. Y.
Bell, Robert C., Mount Carmel, Ct. 80
Bell, Samuel, Saxonville, Mass. 120
Belt, Salathiel D., St. Charles, Ill. 93
Beman, A. M., Sergeant's Bluff, Io. 101
Beman, Irving L., Crown Point, N. Y. 154
Benedict, Arthur J., Gorham, N. H. 147, 148
[Benedict, Lewis, Aurora, Ill., died 30 Jan., 1881.
Benedict, Thomas N., Jamesport, N. Y. 155
Benedict, William A., Sutton, Mass. 127
Benner, Edward A., Salt Lake City, Utah.
Bennett, Ethan O., Brighton, Io.
Bennett, Henry S., Nashville, Tenn. 171
Bennett, Joseph L., Spencerport, N. Y. 158
Bennett, William P., Lyndonville, Vt.
Benson, Almon, Centre Harbor, N. H.
*Benson, Homer H., Rio, Wis. 184, 185
Benson, T. T., Orangeburg, S. C. 171
Bent, George, Red Cloud, Neb. 145
Bent, Joseph A., Wheaton, Ill.
Benton, Joseph A., Oakland, Cal.
Benton, Ledyard E., Crete, Neb.
Berney, Daniel, Port Sanilac, Mich.
Berney, J. A., Charleston, S. C.
Berry, Augustus, Pelham, N. H. 150
Berry, Edward A., Pontiac, Mich. 134
Berry, Loren F., Plantsville, Ct. 83
Bettes, Darius, Eastmanville, Mich. 131
Betts, Eben M., Fond du Lac, Wis. 182
Bickford, L. Francis, Rootstown, O. 164, 165
Bickford, Warren F., Breckenridge, Col. 76
Biddle, Jacob A., Oswego, N. Y. 157
Bidwell, John B., Sheboygan, Wis. 184
Bigelow, Andrew, Southborough, Mass.
Billings, Richard S., Stamford, Ct. 83
Bingham, Charles M., Daytona, Fla. 87
Bingham, Egbert B., Rockville, Ct.
Bingham, Hiram, *A. B. C. F. M.* 186
Bingham, Joel S., Dubuque, Io. 98
Birchard, William M., Montville, Ct.
Bird, Chas. W., Waterville, Minn. 139, 140
Bird, William, *Syria.* 187
Birge, Eben C., Underhill, Vt.
Bisbee, Charles G., Fontanelle, Neb.
Bisbee, John H., Westfield, Mass.
Bisbee, Marvin D., Cambridgeport, Mass. 118
Biscoe, George S., Clarksville, Neb. 143
Biscoe, Thomas C., Holliston, Mass.
Bissell, Charles H., Traer, Io. 102
Bissell, Edwin C., Boston, Mass.
Bissell, Jonathan E., Newton, Io.
Bissell, Lemuel B., Memphis, Mich. 133
Bissell, Oscar, Westford, Ct. 77
Bissell, Samuel B. S., Norwalk, Ct.
Bittinger, John Q., Haverhill, N. H. 149
Bixby, Alanson, Wellsville, Mo. 142
Bixby, Joseph P., Revere, Mass. 126
Bixby, Solomon, Holland, Mass. 121
Blackman, Wm. F., Steubenville, O. 165
Blades, John T., Campello, Mass. 118
Blagden, George W., Boston, Mass.
Blair, Harlan P., Westmoreland, N. Y. 159
Blair, John J., Rockland, Me. 113
Blaisdell, James J., Beloit, Wis.
Blaisdell, William S., Randolph, Vt. 176
Blake, Charles M., San Francisco, Cal.
Blake, George O., Kirwin, Kan.
Blake, Henry A., Athol, Mass. 116
Blake, Henry B., Cummington, Mass. 119
Blake, Jeremiah, Gilmanton Iron Works, N. H.
Blake, Joseph, Andover, Mass
Blake, Lyman H., Boston Highlands, Mass. 117
Blake, Mortimer, Taunton, Mass. 127
Blake, S. Leroy, Fitchburg, Mass. 120
Blakeley, Josiah B., *A. B. C. F. M.* 186
Blakely, Quincy, Campton, N. H. 147
Blakeslee, Allen D., Brownhelm, O.
Blakeslee, Erastus, Greenfield, Mass. 121
Blakeslee, Newton T., River Falls, Wis. 182, 184
Blakeslee, Samuel V., Oakland, Cal.
Blakesley, Linus, Topeka, Kan. 107
Blanchard, Addison, St. John, N. B.
Blanchard, Merrill, Winterport, Me.
Blenkarn, William T., Wakefield, Kan. 105
[Bliss, Asher, Steamburg, N. Y., died 23 March, 1881.
Bliss, Charles R., Chicago, Ill.
Bliss, Daniel, *Beirut, Syria,* 187
Bliss, Daniel J., Harpersfield, N. Y. 155
Bliss, Edwin E., *A. B. C. F. M.* 187
Bliss, Edwin M., *Constantinople, Turkey.* 187
Bliss, Isaac G., *Constantinople, Turkey.* 187
Bliss, J. Henry, Clinton, Ct. 78
Blodgett, Edward P., Greenwich, Mass. 121

Blodgett, Henry, *A. B. C. F. M.* 186
Boardman, George N., Chicago, Ill.
Boardman, Joseph, North Craftsbury, Vt. 174
Boardman, Samuel W., Sterling, Ill. 93
Bodwell, Joseph C., Bridgewater, Mass. 118
Bodwell, Lewis, Clifton Springs, N. Y.
Bolster, William H., Everett, Mass. 120
Boltwood, Henry L., Ottawa, Ill.
Bonar, James B., New Milford, Ct. 82
Bond, Alvan, Norwich, Ct.
Bond, Elias, *A. B. C. F. M.* 186
Bond, John J., Napoli, N. Y. 156
Bonnell, Spencer R., Brighton, Vt. 173
Bonnett, Louis M., Iowa, Kan. 104, 106
Bonney, John R., Orland, Ind. 130
Bonney, Nathaniel G., Hanover, Ct. 83
Booth, Edwin, Grandville, Mich. 132
Borchers, Ernest F., Barrington, N.H. 147
Boss, Thomas M., Springfield, Vt. 176
Boswell, John R., Union Centre, N. Y.
Bosworth, Quincy M., Bozrahville, Ct. 80
Bosworth, Uriah C., Creston, Io. 101
*Bothwell, George W., Bethany, Ct. 77
Bourne, James R., Sharon, Ct. 83
Bourne, Shearjashub, Paterson, N. J. 152
Bower, Amos W., Oregon City, Or. 167
Bowers, Albert, Huntington, W. V. 180
Bowers, John M., Earlville, Io. 96, 98
[Bowersox, James G., Edgerton, O., died 14 Jan., 1880.
Bowker, Samuel, Dracut, Mass. 119
Bowler, Stephen L., Bethel, Me 109
Bowman, George A., South Windsor, Ct.
Boyd, Pliny S., Amesbury Mills, Mass. 116
Boynton, Francis H., Essex, Mass. 120
Boynton, George M., Jamaica Plain, Mass. 117
Brace, Seth C., Philadelphia, Pa.
Bradford, Amory H., Montclair, N. J. 152
Bradford, Benjamin F., Darien, Ct. 78
Bradford, Dana B., Parishville, N. Y. 157
Bradford, James H., Rochester, N. Y.
Bradford, Park A. C., New Haven, Mich. 131, 134
Bradley, Charles F., Birmingham, Ct. 79
Bradley, George S., McPherson Centre, Kan. 105
Bradnack, Isaac R., New York city.
Bradshaw, John, Rochester, Minn.
Bradshaw, John W., Rochester, Minn. 139
Bragdon, John, Haverhill, Mass. 121
Brainerd, Charles N., Wallingford, Vt. 177
Brainerd, Timothy G., Grinnell, Io. 99
Braman, Milton P., Auburndale, Mass.
Branch, Edwin T., Somerset, Mich. 135
Brand, James, Oberlin, O. 164
Brandt, Charles E., Farmington, Ct.
Brastow, Lewis O., Burlington, Vt. 173
Brastow, Thomas E., Rockport, Me.
Bray, William L., Clinton, Io. 97
Breckenridge, D. M., Keosauqua, Io. 99
Breed, Charles C., Thawville, Ill.
Breed, David, Lebanon, Ct. 80
Breede, D. Payson, Eaton Rapids, Mich. 131
Breede, Samuel D., Flat Rock, Mich. 132
Bremner, David, Boxford, Mass. 126
Brewer, James, Lee Centre, Ill.
Brewster, William H., Blue Island, Ill. 88
Briant, S. Ingersoll, Hartford, Vt. 174
Brickett, Harry, Hillsborough Bridge, N. H. 149
*Bridgman, Chester, Greenfield Hill, Ct.
Bridgman, Henry M., *A. B. C. F. M.* 186
Bridgman, Lewis, Oakdale, Dak.
Brier, John W., sen., Grass Valley, Cal.
Briggs, William T., East Douglas, Mass. 119
Brigham, David, East Bridgewater, Mass.
Brigham, Levi, Winchendon, Mass.
Brintnall, Loren W., Winthrop, Io. 97, 102
Bristol, Frank L., Ithaca, Mich. 133
Bristol, Richard C., Denmark, Io.
Bristol, Sherlock, San Buenaventura, Cal.
Broad, L. Payson, Paola, Kan. 106
Brobst, Flavius J., Roberts, Ill. 92, 93
Brocksome, W. H., Nora Springs, Io. 101
Brodhead, William H., Lodi, N. J. 82
Bronson, George F., Odell, Ill. 91
Brooks, Charles H., *A. B. C. F. M.* 187
Brooks, Charles S., Putnam, Ct. 83
Brooks, George W., Woonsocket, R. I. 171
Brooks, William E., West Haven, Ct.
Brooks, William M., Tabor, Io. 102
Brooks, W. M., Union, Io.
Bross, Harmon, Crete, Neb. 143
Brown, Aaron, Kingston Centre, O.
Brown, Alvin H., Jackson, Mich.
Brown, Anselm B., Detroit, Mich.
Brown, C., Smithville, Mo.
Brown, Charles O., Kalamazoo, Mich. 133
Brown, Edward, DeSmet, Dak. 85
Brown, Henry E., Lansing, Mich.
Brown, Hope, Beloit, Wis.
Brown, Israel, Dover, Ill. 89
Brown, J. Newton, Charlotte, Mich. 131
Brown, Oliver, North Springfield, Mo.
Brown, Robert, Leavenworth, Kan. 105
[Brown, Theophilus S., Croton, Mich., died
Brown, Thomas L. (Wis.).
Brown, Willard D., Gilbertville, Mass. 121
Brown, William B., 59 Bible House, New York city.
Brown, William M., Rio Janeiro, Brazil. 187
Browne, John K., *A. B. C. F. M.* 187
Brownville, John W., Dover, Mass. 119
Bruce, Charles C., Rowley, Mass. 126
Bruce, Henry J., *A. B. C. F. M.* 186
Bruce, Wallace, Big Spring, Wis. 182
Brundidge, Hiram A., Altoona, Kan. 103
Brunker, James, Udall, Kan. 103, 104, 106, 107
Bryan, George A., Preston, Ct. 83
Bryant, Albert, North Cambridge, Mass.

Bryant, Samuel J., South Britain, Ct. 83
Bryant, Sidney, South Britain, Ct.
Bryant, Stephen O., Mancelona, Mich. 133
Buck, Edwin A., Fall River, Mass.
Buck, Samuel J., Grinnell, Io. 102
Buckham, James, Burlington, Vt.
Buckingham, Samuel G., Springfield, Mass. 127
Bugbee, Rolla G., Bridgewater, Vt. 123
Bugbee, Will S., Middleville, Mich. 133
Bulfinch, John J , Waldoboro', Me. 110
Bull, Richard B., Round Hill, Ct. 79
Bullard, Asa, Cambridgeport, Mass.
Bullard, Charles H., Hartford, Ct.
Bullard, Ebenezer W., Stockbridge, Mass.
Bullen, Henry S., Moline, Ill.
Bullions, Alexander B., Lansingburg, N. Y.
Bullock, Motier A., Metamora, Mich.; 133; Oberlin, O. 165
Bullock, M. G., Syracuse, N. Y.
Bumstead, Horace, Atlanta, Ga.
Bundy, Henry, 200 No. Monroe St., Chicago, Ill.
Bunnell, John J., Henry, Ill.
Burbank, Justin E. [N. H.]
Burbank, Lysander T., Herndon, Va.
Burdette, Frederick W., Williamsport, Pa. 168
Burgess, Richard M., White Rock, Mich. 136
Burnard, William H., Algona, Io. 96
Burnell, John C., Freedom, O.
Burnell, Thomas S., *A. B. C. F. M.* 186
Burnette, Louis M., Smith Centre, Kan.
Burnham, Charles, Fayetteville, Vt.
Burnham, Collins G., Freeport, Me. 111
Burnham, Jonas, Farmington, Me.
Burnham, Michael, Fall River, Mass. 120
Burr, Almon W., Hallowell, Me.
Burr, Austin H., Andover, Mass. 116
Burr, Enoch F., Lyme, Ct. 80
Burr, Horace M., Marshall, Ill. 91, 95
Burr, Richard M., Nelson, N. H.
Burr, Willard, Oberlin, O.
Burr, Zalmon B., Southport, Ct.
Burroughs, G. Stockton, Fairfield, Ct. 79
Burrows, Edwin B., Springfield, Mo. 142
Burt, Daniel C., New Bedford, Mass.
Burt, David, St. Paul, Minn.
Burton, Horatio N., Sycamore, Ill. 93
Burton, Nathan L., Lamoille, Ill. 90
Burton, Nathaniel J., Hartford, Ct. 80
[Bush, Charles P., New York city, died 22 Feb., 1880.
Bush, Frederick W., Alamo, Mich. 130
Bushee, William A., Morrisville, Vt. 175
Bushnell, Albert, Geneseo, Ill. 90
Bushnell, Alexander, Blandinsville, Ill.
Bushnell, George, Beloit, Wis. 181
Bushnell, Horace, Cincinnati, O. 161
Bushnell, Samuel C., Acushnet, Mass. 124
Buss, Henry, Bristol, Ill. 88
Busser, Samuel E., Loda, Ill. 91
Butcher, William R., Wataga, Ill. 93
Butler, Calvin, Worcester, Mass.
Butler, Daniel, Waverley, Mass.
*Butler, Edward, Jacksonville, Ill. 90
Butler, Edward P., Lyme, N. H. 149
[Butler, Franklin, Windsor, Vt., died 23 May, 1880.
Butler, Gardner S., Derby, Vt. 174
[Butler, Jeremiah, Fairport, N. Y., died 27 July, 1880.
Butler, William, New Iberia, La. 100
Butterfield, Horatio Q., Olivet, Mich. 134
Buxton, Edward. Webster, N. H. 151
Byington, Ezra H., Monson, Mass. 123
Byington, George P., Westford, Vt. 177
Byington, Swift, Exeter, N. H. 148
Byrd, John H., Lawrence, Kan.

Cadwalader, John, Oak Hill, O. 164
Cadwallader, John, Lincoln, Neb.
Cady, Calvin B., Alburgh Springs, Vt.
Cairnduff, W. H., Sand Lake, Mich. 131
Caldwell, James, Post Mills, Vt.
Caldwell, Wm. E., Rockford, Mich. 135
Calhoun, Newell M., Cleveland, O. 161
Calhoun, Soltau F., Orwell, Vt. 175
Calkins, Lyman D., West Springfield, Mass. 128
Calkins, Wolcott, Newton, Mass. 124
Callan, Michael J., Maple Hill, Kan. 105, 107
Calland, William C., Rochester, Mich. 135
Cameron, John H., Pewaukee, Wis. 183
Camp, Charles W., Waukesha, Wis. 185
Camp, Wm. L., Smith Centre, Kan. 103, 106
Campbell, Alexander B., Mendon, Ill. 91
Campbell, Daniel A., Pine River, Wis. 183
Campbell, James, Cawker City, Kan. 103
Campbell, J. H., Ellington, N. Y. 155
Campbell, Randolph, Lincoln, Neb.
Candee, George, Bradley, Mich. 132
Canfield, Thomas H., Muscatine, Io.
Capps, William, Atahuum, W. T. 179
Carey, Isaac E., Hampden, O.
Carlton, Israel, Utica, Mo. 142
Carpenter, Charles C., Mont Vernon, N. H.
Carpenter, Elbridge G., Golden Prairie, Io.
Carpenter, Henry, Carlton, N. Y.
Carpenter, Philo H., Worcester, Vt. 178
Carr, William, Irasburg, Vt. 175
Carr, William O., Barnstead, N. H. 147
Carr, William T., Elizabeth, N. J.
Carrick, Charles W., Crooked Creek, Ind. 95, 131
Carrington, John, Antioch, Cal. 74
Carruthers, John J., Portland, Me.
Carruthers, Wm., Fairhaven, Mass. 120
Carter, Clark, Lawrence, Mass. 122
Carter, Homer W., Brandon, Wis. 181
Carter, Nathan F., Quechee, Vt. 175
Carter, Stephen B., Ekonk, Ct.
Carver, Shubael, North Bergen, N. Y.
Cary, Otis, jr., *A. B. C. F. M.* 187

Cary, William B., Lyme, Ct. 82
Case, Albert M., Clear Lake, Io. 97
Case, Harlan P., Maysville, Col. 77
Case, Horatio M., Oneida, Ill. 92
Case, Rufus, Hubbardston, Mass.
Cash, Elijah, Orland, Ind. 95
Cate, George H., Essex, Ct.
Catlin, William E., Forrest, Ill.
Caverno, Charles, Lombard, Ill. 91
Chaddock, Emery G., Manistee, Mich. 133
Chafer, Thomas F., Rock Creek, O. 165
Chalmers, J. R., Sioux City, Io. 101
Chalmers, Wm. L., Riverhead, L. I. 158
Chamberlain, Bertwell N., Aurora, O. 160
[Chamberlain, Charles, East Granby, Ct., died 30 March, 1881.
Chamberlain, Edward B., Sharon, Vt. 176
Chamberlain, James P., Clintonville, Wis. 181
Chamberlain, Joseph A., New Haven, Ct.
Chamberlain, Joshua M., Grinnell, Io.
Chamberlain, Leander T., Norwich, Ct. 82
[Chamberlin, Uriah T., Cambridgeborough, Pa., died 10 Jan., 1880.
Chamberlin, Wm. A., Berkley, Mass. 117
Chambers, James, Sherburne, N. Y. 158
Chambers, William N., *A. B. C. F. M.* 187
Champlin, Oliver P., Tracy, Minn. 139
[Chandler, Augustus, Brattleboro', Vt., died 26 March, 1880.
Chandler, Frederick D., Alton, N. H. 147
Chandler, John S., *A. B. C. F. M.* 186
Chandler, Joseph, Glencoe, Minn. 138
Chaney, Lucien W., Mankato, Minn. 137, 138
Chapin, Aaron L., Beloit, Wis.
Chapin, Franklin M., *A. B. C. F. M.* 186
Chapin, Franklin P., North Weymouth, Mass. 129
Chapin, George E., Jonesport, Me. 111
Chapin, George F., Alstead, N. H. 147, 149
Chapin, Nathan C., St. Cloud, Minn. 139
Chapin, Roswell, Atwater, O. 160
Chapin, Samuel W., Guildhall, Vt. 174
Chapman, Andrew W., Minooka, Ill. 93
Chapman, Calvin, Kennebunkport, Me.
Chapman, Daniel, Huntley, Ill.
Chapman, Elias, Boston Highlands, Mass.
Chapman, Henry L., Brunswick, Me.
Chapman, Hervey W., Newhall, Cal.
Chapman, Jacob, Exeter, N. H.
Chapman, J. S., Chester, Vt.
Chase, Edward, Biddeford, Me. 110
Chase, Ezra B., North Bloomfield, O. 161
Chase, Frederick A., Nashville, Tenn.
Chase, Henry L., Green Mountain, Io. 99
Chase, James B., Cherokee, Io.
Chase, Levi G., Guildhall, Vt.
Cheney, Russell L., Bloomington, Wis. 181
Chesebrough, Amos S., Durham, Ct. 79
Chester, Arthur, Marblehead, O. 163
Chickering, John W., Wakefield, Mass.
Chickering, John W., jr., Washington, D. C.
Child, Frank S., Stamford, Ct. 79
Childs, Alexander C., West Gloucester, Mass. 120
Childs, James H., Wenham, Mass.
Childs, Truman D., Anthony, Kan.
Chipman, R. Manning, Hyde Park, Mass.
Chittenden, Ezra P., New Richmond, Wis. 183
Christie, George W., Wolfeborough, N. H. 151
Christie, Thomas D., *A. B. C. F. M.* 187
Church, Bethuel C., Goliad, Tex. 172
[Churchill, John, Woodbury, Ct., died 29 Dec., 1880.
*Churchill, J. Wesley, Andover, Mass.
Chute, Edward L., Saugus, Mass. 126
Claflin, George P., McPherson Centre, Kan. 105
Clancy, William P., Hockanum, Ct. 79
Clapp, A. Huntington, 34 Bible House, New York city.
Clapp, Cephas F., Prairie du Chien, Wis.
Clapp, Charles W., Godfrey, Ill.
Clapp, Luther, Wauwatosa, Wis. 180, 184
Clark, Albert W., *A. B. C. F. M.* 186
Clark, Allen, Bradford, Vt. 173
Clarke, Almon T., Ironville, N.Y. 154, 155
Clark, Anson, West Salem, Wis. 185
Clark, Asa F., Leverett, Mass. 122
Clark, Charles W., Georgia, Vt. 174
*Clark, Daniel J., East Haven, Ct. 79
Clark, DeWitt S., Salem, Mass. 126
Clarke, Dorus, Boston, Mass.
Clark, E. Benedict, Chicopee, Mass.
Clark, Edson L., Southampton, Mass. 127
Clarke, Edward, Chesterfield, Mass.
Clark, Edward W., Westboro', Mass.
Clark, Frank E., Portland, Me. 113
Clark, Frank G., Gloucester, Mass. 120
Clark, George, Oberlin, O.
Clarke, George L., Shelburne, Mass. 126
Clark, Henry, Avon, Ct.
Clarke, James F., *A. B. C. F. M.* 187
Clark, John, Plymouth, N. H.
Clark, Joseph B., Boston, Mass.
Clark, Josiah B., Ludlow, Vt. 175
[Clark, Nelson, National, Io., died 16 March, 1880.
Clark, N. George, Boston, Mass.
Clark, Orville C., Hartford, Ct.
Clarke, Samuel W., Holyoke, Mass.
Clark, Sereno D., Somerville, Mass.
Clark, Solomon, Plainfield, Mass. 125
Clark, Sumner, Wolfeborough, N. H.
Clark, Theodore J., Northfield, Mass. 74
Clark, William, Amherst, N. H.
Clarke, William B., Griswold, Ct. 79
Clark, William J., [Ill.]
Clay, Daniel, Terrebonne, La. 108
Cleaveland, Edward, Waverley, Kan. 107
Cleaveland, James B., Granby, Ct. 79
Clement, Jonathan, Norwich, Vt.
Clements, Joseph, Mancelona, Mich. 136
Clift, William, Mystic Bridge, Ct.

Clifton, Theodore, St. Louis, Mo. 142
Clinton, Orson P., Menasha, Wis. 182, 184
Clisbee, Edward P., Gustavus, O. 163
Clizbe, Jay, Newark Valley, N. Y. 156
Closson, Josiah T., North Thetford, Vt. 174, 177
*Clute, N. Marcellus, Charles City, Io. 97
Coan, Titus, *A. B. C. F. M.* 186
Cobb, Elisha G., Florence, Mass. 124
[Cobb, Frank W., Three Rivers, Mass., died 4 Sept., 1880.
Cobb, Henry W., Wheaton, Ill.
Cobb, Levi Henry, Minneapolis, Minn.
Cobb, William H., Uxbridge, Mass. 128
Cobleigh, Nelson F., McIndoes Falls, Vt. 150, 173
Cochran, Samuel D., Normal, Ill. 91
Cochran, Warren, Oakfield, Wis. 183
Coe, David B., 34 Bible House, New York city.
*Coffran, Frank H., Berkshire, N. Y. 153
Coggin, William S., Boxford, Mass.
Cogswell, Joseph S., West Auburn, Me. 109
Coit, Joshua, Lawrence, Mass. 122
Colburn, Henry H., West Stewartstown, N. H. 151
Colby, John, Fitzwilliam, N. H. 148
Colcord, Samuel, 64 West 71st Street Court, New York city.
[Cole, Albert, Cornish, Me., died 28 Jan., 1881.
Cole, Royal M., *A. B. C. F. M.* 187
Coleman, George A., Wayne Station, Ill. 93
Coleman, William L., Big Rock, Io.
Collie, Joseph, Delavan, Wis. 181
Collier, John L., North Fairfield, O. 162
Collins, Charles T., Cleveland, O. 161
Collins, William H., Quincy, Ill.
Colman, George W., Sheffield, Ill. 88, 93
Colton, Aaron M., Easthampton, Mass.
Colton, Erastus, Willington, Ct. 84
Colton, Theron G., Hudson, Mich. 132
Colton, Willis S., Warren, Ct. 84
Colver, Anthony W., Woodbury, Ct. 84
Colwell, John W., Peabody, Mass. 125
Comstock, Davillo W., Otsego, Mich. 134
Conant, Chas. A., Cannon Falls, Minn. 137
[Conant, Liba, Bristol, N. H., died 3 April, 1881.
Condon, Thomas, Eugene City, Or.
Cone, Luther H., Springfield, Mass. 127
Conkling, Benj. D., Savannah, Ga. 87
Connell, David, Woodstock, N. H.
Connet, Alfred, McLeansville, N. C. 160
Conrad, Charles E., Quincy, Ill. 90, 92
Conry, H. W., Jamestown, Kan. 105
[Converse, John K., Burlington, Vt., died 3 Oct., 1880.
Cook, Jonathan B., Hebron, N. H. 149
Cook, Silas P., Chelsea, Mass. 119
Cooke, William H., Oakland, Cal.
Cooledge, Charles E., Westminster, Mass. 128
Cooley, Henry, Springfield, Mass.
Cooley, O. W., Chicago, Ill.
Coolidge, Amos H., Leicester, Mass. 122
Cooper, James W., New Britain, Ct. 81
Copeland, Jonathan, Dunlap, Io.
Copping, Bernard, Dunstable, Mass. 119
Coppy, Anthony, Calcasieu, Lake Charles, La.
Cordley, Richard, Emporia, Kan. 104
Cornell, William M., Boston, Mass.
Cornwell, Isaac D., Hancock, N. Y.
Corsbie, Hadley M., Woodworth, Wis. 181
Corwin, C. L., Hudson, Wis. 99, 182
Corwin, Eli, Racine, Wis. 185
Cory, Isaac L., Sauk Centre, Minn. 139
Coté, Thomas G. A., Lowell, Mass. 122
Couch, Paul, Mystic Bridge, Ct. 83
Countryman, Asa, Newell, Io. 100
Countryman, Franklin, Georgetown, Ct. 83
Cousins, Edgar M., Cherryfield, Me. 110
Covey, John H., Sanborn, Io.
Cowan, John, Essex Centre, Vt. 174
Cowan, John Whitman, Norwalk, O. 164
Cowan, Perez D., Wellesley, Mass. 124
[Cowles, Chauncy D., Farmington, Ct., died 12 Jan., 1881.
Cowles, Henry, Oberlin, O.
Cowles, John P., Ipswich, Mass.
Crafts, W. F., Brooklyn, N. Y. 154
Cragin, Charles C., McGregor, Io. 100
Craig, Henry K., Falmouth, Mass. 120
Craig, James, Algiers, La. 108
Crane, Charles D., Waterville, Me. 111
Crane, Edward C., Holden, Me. 110, 111
Crane, Edward P., High Forest, Minn. 138, 139
Crane, Ethan B., Brooklyn, N. Y.
Crane, F. A., Corinth, Vt.
Crane, Henry C., Allegheny City, Pa. 167
Crane, Kendrick H., Pinckney, Mich. 132, 134
Cravath, Erastus M., 56 Reade Street, New York city.
Crawford, Andrew, Berea, Ky.
Crawford, Charles H., Omaha, Neb.
Crawford, J. M., Sabetha, Kan.
Crawford, Lyndon S., *A. B. C. F. M.* 93
Crawford, Matthew A., Greenville, Ill. 90
Crawford, Otis D., Mobile, Ala. 73
Crawford, Robert, Deerfield, Mass. 119
Crawford, Sidney, Lyons, Io. 100
Crawford, William, Buffalo, N. Y.
Creegan, Charles C., Denver, Col.
Cressman, Abraham A., Albion, Neb. 143, 144
Cressman, Edmund, Waverly, Neb. 146
Cristy, Albert B., Berlin, Mass. 117
Croft, Charles P., Watertown, Ct. 84
Crofts, George W., Sandwich, Ill. 93
Cromack, Joseph C., East Toledo, O. 165
Cronin, H. C., Hamilton, N. Y. 155
Crosby, James H., Bangor, Me.
Crosby, Josiah D., Ashburnham, Mass.
Cross, Gorham, Richville, N. Y.
Cross, John, College Springs, Io.
Cross, Joseph W., West Boylston, Mass.
Cross, Moses K., Waterloo, Io.
Cross, Roland S. (Minn.).

Cross, Roselle T., Denver, Col. 76
Cross, Wellington R., Camden, Me. 110
Cross, William H., Riverside, Cal. 75
Croswell, Micah S., Paxton, Ill. 92
Crowell, Zenas, Houlton, Me. 111
Crumrine, John T., Andover, Mass.
Cruzan, John A., Portland, Or. 167
Cummings, Elam J., North Kingsville, O.
Cummings, Ephraim C., Portland, Me.
Cummings, Henry, Strafford, Vt. 177
Cummings, John M., Spencer, Io. 101
Cunningham, John, West Groton, N. Y. 159
Cunz, J. B., Lincoln, Neb.
Currier, Albert H., Lynn, Mass. 123
Curry, Erastus S., Sault Ste. Marie, Mich.
Curry, William, Bay Mills, Mich.
[Curtice, Corban, Tilton, N. H., died 20 Feb., 1881.
Curtis, Asher W., Marion, Ala. 73
Curtis, Charles B., Selma, Ala. 73
Curtis, D. E., Lyndonville, Vt. 175
Curtis, Ethan, Camden, N. Y. 154
Curtis, Gilbert A., Mich.
Curtis, Lucius, Hartford, Ct.
Curtis, Walter W., North Walton, N. Y. 157, 159
Curtis, William C., Richmond, Me. 113
Curtis, William W., *A. B. C. F. M.* 187
Curtiss, Daniel C., Fort Howard, Wis. 182
Curtiss, George, Union, Ct. 84
Curtiss, Gilbert A., Lebanon, N. Y. 156
Curtiss, Leander, Custer, Mich. 135
Curtiss, Samuel I., Chicago, Ill.
[Curtiss, Samuel I., Union, Ct., died 26 March, 1880.
Curtiss, William B., North Branford, Ct.
Cushing, Christopher, Cambridge, Mass.
Cushman, Chester L., Jenksville, Mass. 122
Cushman, D. Quimby, Bath, Me.
Cushman, John P., Troy, N. Y.
Cutler, Brainerd B., Schroon Lake, N. Y.
Cutler, Calvin, Auburndale, Mass. 124
Cutler, Charles, Burton, O. 161, 164
Cutler, Ebenezer, Worcester, Mass.
Cutler, Robert E., Tiskilwa, Ill.
Cutler, Temple, Charleston, S. C. 171
Cutler, William A., Brodhead, Wis. 181
*Cutler, William H., Hampton, N.H. 148
[Cutter, Edward F., Belfast, Me., died 27 March, 1880.
Cutter, Marshall M., West Medford, Mass. 123
Cutting, Charles, Ledyard, Ct. 80

[Daggett, Oliver E., Hartford, Ct., died 1 Sept., 1880.
Dalton, Martin L., Munnsville, N. Y.
Daly, James A., Wellington, O. 166
*Dame, Charles, West Newbury, Mass. 128
Dana, J. Jay, Alford, Mass. 116, 129
Dana, Malcolm McG., St. Paul, Minn. 139
Dana, Samuel H., Stratford, Ct. 83
Danforth, James R., Philadelphia, Pa. 168
Daniels, Charles H., Cincinnati, O. 161
Daniels, Daniel, South Gibson, Pa. 169
Daniels, Henry M., Lebanon, Mo. 142
Daniels, Joseph L., Olivet, Mich.
Danielson, Joseph, Southbridge, Mass. 127
Danner, Edgar V. H., Cuyahoga Falls, O. 162
Darling, George, Waupun, Wis. 185
Darling, M. W., Elkhart, Ind. 95
*Darling, Walter E., Farmington, N. H. 148
Dascomb, Alfred B., Westminster, Vt. 176
Davenport, John G., Bridgeport, Ct. 78
Davidson, David B., Grinnell, Io.
Davies, Daniel T., Shamokin, Pa. 169
Davies, David, Parisville, O. 164
Davies, David D., 117 2d Ave., New York city. 156
Davies, David F., Findlay, O. 162
Davies, David R., Brady's Bend, Pa. 168
Davies, Edward, Waterville, N. Y.
Davies, Henry, Arvonia, Kan. 103, 106
Davies, James, Atwood, Mich. 130
Davies, John, Mineral Ridge, O. 160, 164
Davies, John A., Patriot, O. 164, 165
Davies, John L., Paddy's Run, O. 164
Davies, John P., Coalburg, O. 162
Davies, Richard R., Wauseon, O. 166
Davies, Thomas E., Unionville, Ct. 79
Davies, Thomas M., Buxton, Me. 110
Davies, William, Mount Carmel, Pa.
Davis, C. H., Marion's Mills, Minn. 138
Davis, David L., Pittston, Me. 113
Davis, Edgar F., Milltown, Me.
[Davis, Elnathan, Auburn, Mass., died 9 April, 1881.
Davis, Franklin, Tamworth, N. H. 151
Davis, Jerome D., *A. B. C. F. M.* 187
Davis, John D., Blue Mounds, Wis. 181
Davis, Josiah G., Amherst, N. H.
*Davis, M. E., Columbus City, Io. 97
Davis, Perley B., Hyde Park, Mass. 121
Davis, R. Henry, *A. B. C. F. M.* 187
Davis, Ralph A., Canfield, O. 161, 162, 163
Davis, Wesley R., New York city. 156
Davis, William H., Beverly, Mass. 117
Davis, William V. W., Manchester, N. H. 149
Davison, Charles, Greenville, Me. 111
Davison, Joseph, Corry, Pa.
Davison, Joseph B., Corry, Pa.
Dawes, Ebenezer, Taunton, Mass. 122
Dawson, John B., Essexville, Mich. 131, 133
Day, Charles C., Williamsburg, Mass. 129
Day, George E., New Haven, Ct.
Day, Guy B., Bridgeport, Ct.
Day, Henry N., New Haven, Ct.
Day, Hiram, Glencoe, Ill.
Day, Rodney C., De Kalb, N. Y. 154, 158
Day, Samuel, Ann Arbor, Mich.
Day, S. Mills, Honeoye, N. Y. 155
Day, Theodore L., Talcottville, Ct. 84

Day, Warren F., East Saginaw, Mich. 131
Dean, Benjamin A., Exeter, Neb. 144
Dean, Martin G., Sedgwick City, Kan. 105, 106
Dean, Oliver S., Milford, Mass. 123
Dean, Samuel C., Steele City, Neb. 145
Dean, William N. T., Norton, Mass. 125
Deane, James, Howell's Depot, N. Y. 155
DeBevoise, Gabriel H., Leominster, Mass. 122
*DeBuchananne, James, Dover, N. H. 148
*DeCamp, Allen F., Egremont, Mass. 120
Deering, John K., Tontogany, O. 164
DeForest, Heman P., Taunton, Mass. 127
DeForest, Henry S., Talladega, Ala.
DeForest, John H., *A. B. C. F. M.* 187
DeHart, Andrew J., Topeka, Kan. 107
De la Vergne, Alexander F., Gere, Kan. 104, 106
DeLong, Thomas W., Topeka, Kan. 99
Demarest, Sydney B., Two Rivers, Wis. 185
Demeritt, John P., Brookfield, Vt. 173
Denio, Francis B., Bangor, Me.
Denison, Andrew C., Middlefield, Ct. 81
Denison, Daniel, Cobalt, Ct. 78
Denison, John H., Hampton, Va. 178
Denison, William, Castleton, Vt.
Dennen, Stephen R., New Haven, Ct. 81
DePew, William A., Wiscasset, Me. 115
DeReimer, W. E., Union Grove, Wis. 185
[Dering, Charles T., Rosemond, Ill., died 23 Sept., 1880.
Devine, James A., Ripton, Vt. 176
Dewey, William, Bristol Centre, N.Y. 153
Dewey, Willis C., *A. B. C. F. M.* 187
Dexter, Granville M., Hydesville, Cal. 74, 75
Dexter, Henry M., Boston, Mass.
Dexter, Morton, Boston, Mass.
Dickerman, George S., Lewiston, Me. 112
Dickerman, Lysander, Boston, Mass.
Dickerson, Orson C., Belle Plaine, Io. 97
Dickinson, Charles A., Portland, Me. 113
Dickinson, Cornelius E., Elgin, Ill. 89
Dickinson, Edmund F., 20 Indiana Ave., Chicago, Ill.
Dickinson, Ferdinand W., Almont, Mich. 130
Dickinson, George L., Schroon Lake, N. Y. 158
Dickinson, Henry A., Huntington, Mass. 121
Dickinson, Samuel F., Cambridge, Ill. 89
Dickinson, Samuel W., Jefferson, O. 163
Dickinson, William E., Chicopee, Mass. 119
Dickinson William G., Shabbona, Ill. 93
Diffenbacher, Benjamin F., Sarpy Centre, Neb. 145
Diggs, Marshall W., Fort Recovery, O. 95
Dike, Samuel W., Royalton, Vt. 176
Dikeman, Charles F., Rockford, Io. 101, 102
Dilley, Alexander B., Candor, N. Y. 154
Dilley, Samuel, Reno Centre, Kan.
[Diman, J. Lewis, Providence, R. I., died 3 Feb., 1881.
Dingwell, James, Danielsonville, Ct. 80
Dinsmore, John, Brunswick, Me.
Dixon, Hiram H., Ripon, Wis.
Dixon, James J. A. T., Bunker Hill, Kan. 104
Dixon, Julian H., Naperville, Ill. 91
Doane, Edward T., *A. B. C. F. M.* 186
Docher, John H., Springfield, Mass. 127
Dodge, Austin, Putney, Vt. 176
Dodge, Benjamin, West Lebanon, Me. 112
Dodge, Daniel D., Wilmington, N. C. 160
Dodge, George S., Rutland, Mass. 126
Dodge, John W., Yarmouth, Mass. 129
[Dodson, George, North Weymouth, Mass., died 22 May, 1880.
Doe, Franklin B., Ripon, Wis.
Doe, Walter P., Providence, R. I.
Doldt, James, Canterbury, N. H. 147
Dole, Sylvester R., Fremont, Ill. 90
Donaldson, John W., Waupaca, Wis.
Donaldson, Levi J., Lodi, O. 163
Doolittle, Charles, Grand Rapids, Mich.
Doolittle, Edgar J., Wallingford, Ct.
Doolittle, John B., Grafton, Neb. 144
Doremus, Andrew, Scribner, Neb. 143, 145
Dorsey, George N., Parkersburgh, Io. 101
Dougherty, James G., Ottawa, Kan. 106
Dougherty, M. Angelo, West Newbury, Mass. 128
Douglas, Ebenezer, Minneapolis, Minn.
Douglas, James, Pulaski, N. Y. 157
Douglas, Thomas, Parkville, N. Y. 157
Douglas, Thomas H., Harwinton, Ct. 80
Douglass, Francis J., Genoa Junction, Wis. 92, 182
Douglass, Solomon J., New Haven, Ct.
Douglass, Truman O., Osage, Io. 101
Dow, William W., Douglas, Mass. 119
Dowden, Wm. H., Hanover, Mass. 121
Downer, Sawyer B., Prattville, Mich.
Downs, Allison O., Upper Aquebogue, N. Y. 157
Downs, Charles A., Lebanon, N. H. 149
Downs, Edward C., Garden Prairie, Dak. 85
Dowse, Edmund, Sherborn, Mass. 126
Drahms, A., Martinez, Cal.
Drake, Andrew J., Lyon, Minn. 138, 139
Drake, Charles W., North Guilford, Ct. 80
Drake, Ellis R., Northfield, Mass.
Drake, Samuel S., Northfield, Mass. 125
Drennan, Manuel J., 56 Putnam Ave., Brooklyn, N. Y.
Dresser, Amos, Red Willow, Neb. 144, 145, 146
*Dresser, Eliot L., Shopiere, Wis. 184
Drew, John, Clover Bottom, Ky. 108
Dudley, Horace F., Warsaw, N. Y. 159
Dudley, Joseph F., Eau Claire, Wis. 181
Dudley, Martin, Easton, Ct.
Dudley, Myron S., Cromwell, Ct. 78
Dugan, William R., Wendell, Mass. 128

Duncan, Andrew C., Haywards, Cal. 74
Dungan, George W., Hastings, Io. 98, 100
Dunham, Dwight, North Java, N. Y. 157
Dunham, Isaac, Bridgewater, Mass. 120
Dunlap, George H., Charlestown, N. H. 147
Dunlap, Samuel P., North Topeka, Kan. 107
Dunning, Albert E., Boston, Mass.
Dunning, Homer N., So. Norwalk, Ct. 82
Duren, Charles, Granby, Vt. 174
Duryea, Joseph T., Boston, Mass. 117
Dustan, George, Peterborough, N. H. 150
Dutton, Albert I., East Longmeadow, Mass. 122
Dutton, Horace, West Roxbury, Mass.
Dutton, John M., Lebanon, N. H. 149
Dwight, Edward S., Hadley, Mass. 121
Dwight, Henry O., *A. B. C. F. M.* 187
Dwight, M. Everett, Fairfield, Io. 98
Dwight, Timothy, New Haven, Ct.
Dwinell, Israel E., Sacramento, Cal. 75
Dyas, Joseph P., Silver Creek, Neb. 144, 145
Dyer, Edmund, Southfield, Mich.
Dyer, E. Porter, Hanover, Mass. 121
Dyer, Francis, Plantsville, Ct.
Dyer, Nathan T., Middleboro', Mass. 123

*Eastman, Edward P., Ossipee Centre, N. H. 150
[Eastman, John, Amherst, Mass., died 19 May, 1880.
Eastman, Lucius R., Boston, Mass.
Eastman, Lucius R., jr., Framingham, Mass. 120
Eastman, Morgan L., Royalton, Wis. 181, 184
Eastman, Samuel E., Marlborough, Mass. 123
Eastman, William R., South Framingham, Mass. 120
Easton, David A., New York city.
*Eaton, Arthur W., Dorchester, Mass. 117
Eaton, Cyrus H., Cromwell, Io. 100, 102
Eaton, Danforth L., Lowell, Mich. 134
Eaton, Edward D., Oak Park, Ill. 91
Eaton, James D., Bound Brook, N. J. 152
Eaton, James F., Lisbon, N. Y. 156
Eaton, Joseph M. R., Fitchburg, Mass.
Eaton, Samuel W., Lancaster, Wis. 182
Ebbs, Edward, Aurora, Ill.
Eckles, John G., Wildwood, Kan. 103, 104
Eckman, James K., Osborne, Kan. 104, 105
Ecob, James H., Albany, N. Y.
Eddy, Hiram, Jersey City, N. J.
Eddy, Zachary, Detroit, Mich. 131
Edgar, John C., Hubbardton, Vt. 175
Edson, Henry K., Grinnell, Io.
Edwards, George L., Westchester, Ct. 78
Edwards, Henry L., Northampton, Mass.
Edwards, John, Youngstown, O. 169
Edwards, Jonathan, West Newfield, Me. 112, 113
Edwards, Jonathan, Grantville, Mass. 124
Edwards, Richard, Princeton, Ill. 92
Edwards, Thomas C., Wilkesbarre, Pa. 169
Edwards, William, Syracuse, O.
Edwards, William P., Newburg Station, Cleveland, O. 161
Eells, Cushing, Colfax, W. T. 179
Eells, Myron, Skokomish, W. T. 179
Eggleston, Nathaniel H., Williamstown, Mass.
Egleston, William R., Westmoreland, Kan.
*Ela, Benjamin, Merrimack, N. H.
Elder, Hugh, Salem, Mass. 126
Elderkin, John, Salem, Ct.
Eldredge, Henry W., Deerfield, Mass. 119
Elliott, Asa S., Belknap, Io. 97, 99, 100
Elliot, Henry B., Stonington, Ct.
Elliot, John E., Newington, Ct. 82
Elliot, Lester H., Keeseville, N. Y.
Elliot, Stephen G., Billings, Mo. 141, 142
Ellis, Jacob F., Seattle, W. T. 179
Ellis, John M., Oberlin, O.
Ellison, John, Ovid, Mich.
Ellsworth, Alfred A., Galesburg, Ill. 90
Elmer, Hiram, Winona, Minn. 140
[Ely, Isaac Mills, Chenango Forks, N. Y., died 7 Jan., 1880.
Ely, Joseph A., Orange Valley, N. J. 152
[Ely, William B., Reading, Mass., died 11 May, 1880.
Emerson, Alfred, Dorchester, Mass.
Emerson, Charles H., Creighton, Neb.
Emerson, Edward B., Stratford, Ct.
Emerson, Forrest F., Amherst, Mass. 116
Emerson, James O., Breckenridge, Minn. 137
Emerson, John D., Underhill, Vt. 175, 177
Emerson, Joseph, Beloit, Wis.
Emerson, Oliver, Miles, Io. 98
Emerson, Oliver P., Peacedale, R. I. 170
Emerson, Rufus, Salem, N. H.
Emerson, Rufus W., Monson, Me. 110
Emerson, Thomas A., Braintree, Mass. 118
Emery, Joshua, Kansas City, Mo.
Emery, Samuel H., Taunton, Mass.
Emmons, Abram S., Rodman, N. Y 158
Emmons, Amzi B., Oxford, Mass. 125
Emmons, Henry V., Hallowell, Me.
Emrich, Frederick E., Oxford, Me. 112, 113
Entler, George R., Franklin, N. Y.
Ernst, Frederick W., South Hartford, N. Y.
Esler, William P., Reed City, Mich.
Estabrook, Joseph, Olivet, Mich.
Ethridge, Albert, La Salle, Ill. 91
Eustis, William T., Springfield, Mass.
Evans, Charles P., Wynantskill, N. Y.
Evans, Daniel A., Radnor, O. 164
Evans, David E., Plymouth, Pa.
Evans, E. B., Hyde Park, Pa.
Evans, E. C., Norwood, N. Y. 157

Evans, Fred. Telio, Blossburg, Pa. 169
Evans, Griffith R., Braidwood Ill. 88
Evans, Henry T., Roscommon, Mich.
Evans, J. G., Pittsburg, Pa. 168
Evans, John M., Cleveland, O. 161
Evans, John P., Bangor. Wis. 181, 182
Evans, Lewis D , Bristol Mills, Me. 110
Evans, Robert T., Remsen, N. Y. 153, 157
Evans, Thomas W., Columbus City, Io.
Evarts, Reuben, Battle Creek, Mich.
Everdell, Robert, Fond du Lac, Wis.
Everest, Asa E., Belle Plaine, Io.
Everest, Charles H., 70 21st St., Chicago, Ill. 89
Eversz, Moritz E., Columbus, Wis. 181
Everts, Nathaniel K., Dorr, Mich. 131, 134
Ewell, John L., Millbury, Mass. 123
Ewing, Edward C., Enfield, Mass. 120

Fairbank, John B., Spring Valley, Minn. 139
Fairbank, Samuel B., *A. B. C. F. M.* 186
Fairbanks, Edward T., St. Johnsbury, Vt. 176
Fairbanks, Francis J., West Boylston, Mass. 128
Fairbanks, George H., Welshfield, O. 164, 165
Fairbanks, Henry, St. Johnsbury, Vt.
Fairchild, Charles G., Berea, Ky.
Fairchild, Edward H., Berea, Ky.
Fairchild, Eugene, Ber a, Ky. 108
Fairchild, James H., Oberlin, O.
Fairfield, Edmund B., Lincoln, Neb.
Fairfield, Frederick W., Washington, D. C.
Fairfield, Minor W., Muskegon, Mich. 133
Fairley, Samuel, East Falmouth, Mass. 120
Fales, Elisha F., Carthage, Mo. 141
Falk, Theodore, Crete, Neb. 143, 144
Farmin, Uriel, Neodesha, Kan. 105
Farnham, Luther, Boston, Mass.
Farnsworth, Wilson A., *A. B. C. F. M.* 187
Farrar, Henry, Weld, Me. 114
Farwell, Asa, Ashland, Neb.
Fassett, John, Stockbridge, Wis. 184
*Fawcett, Joseph, Union, N. H.
Fawkes, Francis, Durango, Io. 98
Fay, Henry C., Holden, Mass. 121
Fay, Levi L., Moss Run, O.
Fay, Osmer W., Montgomery, Ala. 73
Fay, Prescott, Minneapolis, Minn.
Fay, Solomon P., Dorchester, Mass. 117
Fee, John G., Berea, Ky. 107
Feemster, Paul S., Pearlette, Kan. 103, 106
Feemster, Samuel B., Good Hope, Mo. 141
Feemster, William J., Waushara, Kan. 106, 107
Fellows, Franklin E., Bozrah, Ct. 77
Fellows, Silenus H., Wauregan, Ct. 82
Fenn, William H., Portland, Me. 113
Ferner, John A., Mitchelville, Io. 100, 101
Ferrin, Clark E., Plainfield, Vt. 176
Ferris, Hiram J., Stillman Valley, Ill. 93
Ferris, Leonard Z., Rockland, Mass. 126
Ferris, Walter L., Prospect Park, Ill. 92
Fessenden, Samuel C., Stamford, Ct.
Fessenden, Thomas K., Farmington, Ct.
Ficke, Herman, Dubuque, Io. 98
*Field, Aaron W., Agawam, Mass. 116
Field, Artemas C., West Dover, Vt. 174, 175
Field, Frederick A., Westminster, Cal. 76
Field, George W., Bangor, Me. 109
Field, James P., Stewartsville, Mo. 141
Field, Richard E., Denver, Col.
Field, Thomas P., Amherst, Mass.
Fifield, Charles W., Champion, N. Y. 154
Fifield, Lebbeus B., Kearney, Neb.
Finster, Clarence, Robinson, Mich. 134, 135
Fish, Henry S., Nevin, Io. 100
Fisher, Edward W., Eldred, N. Y. 153, 156
Fisher, George E., Amherst, Mass 116
Fisher, George P., New Haven, Ct.
Fisher, George W., Peacedale, R. I.
Fisher, Joseph S., Shelbyville, Io. 101
Fisher, Oren D., Cleveland, O. 161
Fisher, Samuel V. S., Menasha, Wis. 183
Fisher, William B., Spring Hill, Kan. 107
Fisher, William P., Brunswick, Me. 110
Fisk, Franklin W., 532 West Adams St., Chicago, Ill.
Fisk, Perrin B., Lake City, Minn. 138
Fisk, Wilbur, Freeborn, Minn. 137, 138
Fiske, Albert W., Fisherville, N. H.
Fiske, Daniel T., Newburyport, Mass. 124
Fiske, John B., Anamosa, Io. 96
Fiske, John Orr, Bath, Me. 109
Fitch, Albert, Central City, Neb. 143, 144
Fitch, Charles N., North Cornwall, Ct. 78
Fitch, Franklin S., Cincinnati, O. 171
Fitts, Calvin R., Slatersville, R. I. 170
Fitts, James H., South Newmarket, N. H. 151
Fitz, Arthur G., Wilton, Me. 114, 115
Fitz, Charles E., Kenduskeag, Me. 112
Flagg, Rufus C., Fairhaven, Vt. 174
Flanders, Charles N., Wapping, Ct. 83
[Fletcher, Adin H., Armada, Mich., died 8 Feb., 1880.
*Flindt, Joseph F., Dora, Kan. 104
Flint, Ephraim, Hinsdale, Mass. 121
Flint, Joseph R., Weston, Vt. 177
Flower, George A., Potsdam, N. Y.
Fobes, William A., Chesterfield, Mass. 119
Folsom, Geo. DeF , San Mateo, Cal. 75
Folsom, Omar W., Newburyport, Mass. 124
Fonda, Jesse L., Morris, Minn. 139
Foot, Ho ace, Tallmadge, O.
Foot, William W., Geneva, O.
Foote, Hiram, Rockford, Ill. 92
Foote, Horatio, Quincy, Ill.
Foote, Lucius, Sacramento, Cal.
Forbes, Jesse F., Warren, Mass. 128
Forbes, Samuel B., Rockville, Ct.
Ford, James T., San Bernardino, Cal. 75

Forsyth, William, Bucksport, Me. 110, 113
Foss, George A., Lewis N. Y.
Foster, Addison P., Jersey City, N. J. 152
Foster, Amos, Putney, Vt.
Foster, Davis, Winchendon, Mass. 129
Foster, Eden B., Lowell, Mass. 122
Foster, Frank H., *Germany*.
Foster, Lauren M., Hartland, Wis. 1-2, 183
Foster, Richard B., Osborne, Kan. 103, 104, 106
Foster, Roswell, Independence, Io.
Foster, William C., Middletown, Ct.
Fowle, Hanford, Elkhorn, Wis. 181
Fowle, James L., *A. B. C. F. M.* 187
Fowler, Stacy, Cambridge, Mass.
[Fowler, William C., Durham Centre, Ct., died 15 Jan., 1881.
Fox, Almond K., Monticello, Minn. 139
Fox, Jared W., Ridgeway, Kan.
Francis, Cyrus W., Atlanta, Ga.
Francis, Daniel W., Mich.
Frary, Lucien H., Weymouth, Mass. 129
Fraser, John G., Madison, O. 163
Fraser, John M., Unionville, O. 165
Frazee, John H., Franklin, N. Y. 135
Frazer, John, West Derby, Vt. 175
Free, Samuel R., Stafford Springs, Ct. 83
Freeland, Samuel M., Thomaston, Ct. 84
Freeman, George E., Plainview, Minn. 139
Freeman, Henry A., Oldtown, Me. 113
Freeman, Hiram, *Iowa* [Wis.].
Freeman, Joseph, York Corner, Me. 115
Freeman, Joseph A., Broad Brook, Ct. 79
French, E. B., Mexia, Tex.
French, George H., Ludlow, Vt.
French, Herman A., Milford, Neb. 145
French, S. Franklin, Tewksbury, Mass. 127
Frickstad, Taral T., Black Creek, N. Y. 153
Frink, Benson M., Hamilton, Mass. 121
Frisbie, Alvah L., Des Moines, Io. 98
Frost, Daniel C., Killingly, Ct.
Frost, Daniel D., Danbury, Ct.
Frost, Lewis P., Swartz Creek, Mich.
Fuller, Americus, *A. B. C. F. M.* 187
Fuller, Augustus H., Mattapoisett, Mass. 123
Fuller, Homer T., St. Johnsbury, Vt.
Fuller, Joseph, Vershire, Vt.
Fuller, J. K., Bakersfield, Vt. 173
Fuller, S. A., Pleasant Grove, Io. 98
Fullerton, Bradford M., Palmer, Mass. 125
Fullerton, Jeremiah E., Hopkinton, Mass.
Furber, Daniel L., Newton Centre, Mass. 124
Furbish, Edward B., Lockport, N. Y. 156

Gage, William L., Hartford, Ct. 80
Gale, Edmund, Fairbault, Minn.
Gale, Sullivan F., Appleton, Wis. 180
Gale, Wakefield, Easthampton, Mass.
Galiger, James P., Newaygo, Mich. 131, 134
Gallagher, William, Jr., Boston, Mass.
Gallup, James A., Madison, Ct. 81
Gammell, Sereno D., Lynn, Mass. 123
*Gannett, Allen, Edgartown, Mass.
Gannett, George, Boston, Mass.
Gardner, Austin, Buckingham, Ct. 79
Gardner, Edward P., Fairport, N. Y. 155
[Gardner, Theodore A., Faribault, Minn., died 29 Jan., 1880.
Garland, David, Bethel, Me. 109
Garland, Joseph, Rumford Point, Me. 113
Garman, John H., North Orange, Mass. 125, 128
Garretson, Ferdinand D. V., Boscawen, N. H. 147
Garrette, Edmund Y., Atlanta, Ga.
Garver, Austin S., Greenwood, Mass.
Gaskell, James T., Sterling, Kan.
Gates, Charles H., Kennebunkport, Me. 112
Gates, Hiram N., Omaha, Neb.
Gates, Lorin S., *A. B. C. F. M.* 186
Gates, Matthew A., Barnett, Vt. 173
Gates, Timothy, Little Pecan, La. 108
Gay, Ebenezer, Tompkins Cove, N. Y.
Gay, Joshua S., Hanson, Mass. 121
Gay, William M., Brookfield, Vt. 173
Gaylord, Joseph F., Barre, Mass. 117
[Gaylord, Reuben, Omaha, Neb., died 10 Jan., 1880.
Gaylord, Samuel D., West Avon, Ct. 77
Gaylord, William L., Chicopee, Mass. 119
Gear, Daniel L., Chester, Ill
Geer, Heman, Wabaunsee, Kan. 107
George, Harry W., Creston, Ill. 89
George, Norton R., Hill City, Kan. 104
Gerould, Samuel L., Goffstown, N. H. 148
Gerry, Elbridge, Bethel, Vt. 173
*Gibbs, Charles, Cedar Falls, Io. 97
Giddings, Edward J., Housatonic, Mass.
Giddings, Solomon P., Washington, D. C.
Gidman, Richard H., No. Madison, Ct. 81
Gilbert, Henry B., Mott's Corners, N. Y.
Gilbert, James B., Fontanelle, Neb. 144
Gilbert, Simeon, 155 Dearborn St., Chicago, Ill.
Gilbert, William H., So. Norwalk, Ct.
Gill, William, Mantorville, Minn. 138
Gillespie Thomas, Kenosha, Wis.
Gillmor, Daniel W., Menomonee, Wis.
Gilman, Edward W., 27 Bible House, New York city.
Gilman, George P., East Milton, Mass.
Gladden, Washington, Springfield, Mass. 127
Gleason, Anson, 447 Gates Ave., Brooklyn, N. Y.
Gleason, Charles H., Somers, Ct. 83
Gleason, Geo. L., Manchester, Mass. 123
Gleason, John F., Norfolk, Ct. 82
Glidden, Kiah B., Mansfield Centre, Ct. 81

Glidden, N. Dimic, Oxford. Mich. 134
Glines, Jeremiah, Lunenburg, Vt.
Gochenauer, David (Kan.).
*Goldsmith, Alfred, Hampton, Ct. 80
*Goldsmith, Charles F., Milton Mills, N. H. 150
Goodale, David W., Troy, N. H. 151
Goodell, Constans L., St. Louis, Mo. 142
Goodell, Henry M. (Mich.).
Goodell, John H., Windsor Locks, Ct. 85
Goodenough, Arthur, Winchester, Ct. 84
Goodenow, Smith B., Battle Creek, Io.
Goodhue, Daniel, Burlington, Vt.
Goodhue, Henry A., West Barnstable, Mass. 116
Goodhue, Nathaniel G., Johnstown Centre, Wis.
Goodman, William W., Nelson, Ind.
Goodrich, Chauncey, *A. B. C. F. M.* 186
Goodrich, Darius N., Windham, Vt. 177
Goodrich, John E., Burlington, Vt.
Goodrich, Lewis, Lovell, Me. 112, 114
Goodsell, Dennis, Montevideo, Minn. 138, 139
Goodwin, Daniel, Ma on. N. H.
Goodwin, Edward P., 354 West Washington St., Chicago, Ill. 89
Goodwin, Henry M., Olivet Mich. 134
Goodyear, George, Temple, N. H.
Gordon, Charles E., Hardwick, Vt. 174
Gordon, Isaac G., Sault Ste. Marie, Mich.
Gordon, M. Lafayette, *A. B. C. F. M.* 187
Gordon, Philo, Leland. Ill.
Gordon, Robert F., Neponset, Mass. 117, 123
Gould, Edwin S., West Brookfield, Mass. 128
Gould, George H., Worcester, Mass.
Gould, Mark, Ashburnham, Mass.
Gould, Samuel L., Bethel. Me.
Gould, William E., Portland, Me.
Graham, R. W., Granville, O. 165
Granger, Calvin, East Poultney, Vt. 176
Granger, Charles, Paxton, Ill.
Granger, John L., Granville, Ill. 90
Grannis, George H. (Mich.).
*Grant, Benjamin F., Plympton, Mass. 125
Grant, Henry M., Middleboro', Mass. 123
Grassie, Thomas G., Keokuk. Io. 99
Graves, Alpheus, Medford, Minn.
Graves, Charles F., Weeping Water, Neb. 146
Graves, Roswell, Mt. Shasta, Cal. 74
Grawe, John F., Polk City, Io. 97, 101
Gray, David B., Dalles, Or. 166
Gray, John, Wahoo, Neb. 143, 146
Greeley, Edward H., Concord, N. H.
Greeley, Frank N., New Haven, N.Y. 156
Greeley, Stephen S. N., Gilmanton Centre, N. H. 148
Green, Nelson, Detroit, Mich.
Greene, Albro N., De Peyster, N. Y. 154
Greene, Daniel, Machias, Me. 112
Greene, Daniel C., *A. B. C. F. M.* 187
[Greene, Henry S., Ballardvale, Mass., died 11 June, 1880.
Greene, John M., Lowell, Mass. 122
Greene, Joseph K., *A. B. C. F. M.* 187
Greene, Richard G., Orange, N. J. 152
Greene, Samuel, Seattle, W. T. 179
Greene, William B., Scituate, Mass.
*Greenleaf, Joseph, New Canaan, Ct. 81
Greenwood, William. Haverhill, Mass.
Gregg, James B., Hartford, Ct. 80
Gregory, Lewis, Lincoln, Neb. 144
Gridley, Albert L., Benzonia, Mich. 130, 132
Griffin, Edward H., Williamstown, Mass.
Griffin, George H., Milford, Ct 81
Griffin, John A., South Danville, Ill. 93
Griffin, Perley M., East Bridgewater, Mass. 119
Griffith, Thomas H., Chenango Forks, N. Y. 157
Griffiths, Griffith, New Cambria, Mo. 142
Griffiths, Henry, Neligh, Neb. 143, 145, 146
[Griffiths, James, Sandusky, N. Y., died 24 Sept., 1880.
Griffiths, John R., Camroden, N. Y. 155
Griggs, Leverett, Bristol, Ct.
Griggs, Leverett S., Terryville Ct. 82
Grimes, Frank J., Westmoreland, N. H. 151
Grinnell, Josiah B., Grinnell, Io.
Grinnell, Sylvester S., Rochester, Vt.
Griswold, John B., East Haddam, Ct.
Grosvenor, Charles P., Ashford, Ct. 77
Grosvenor, Mason, Jacksonville, Ill.
*Grout, Alden, Springfield, Mass.
Grout, Henry M., Concord, Mass. 119
Grout, Lewis, West Brattleboro', Vt.
*Grout, S. N., Macon, Neb 145
Grover, George W., Nashua, N. H. 150
Grover, Nahum W., Colebrook, N. H. 114
Grush, James W., Lockport, N. Y. 154
Guild, Charles L., Buckland, Mass. 118
Guild, Rufus B., Roseville, Ill. 106
Gulick, Hervey, Hancock, N. H. 149
Gulick, John T., *A. B. C. F. M.* 187
Gulick, Luther H. (*Am. Bible Soc*), *Japan.* 187
Gulick, Oramel H., *A. B. C. F. M.* 187
Gulick, Thomas L., *A. B. C. F. M.* 187
Gulick, William H., *A. B. C. F. M.* 187
Gunsaulus, Frank W., Columbus, O. 162
Gurney, John H., Humboldt, Io. 99
Gutterson, George H., *A. B. C. F. M.* 186

Hadden, Archibald, Ortonville, Minn. 139
Haddock, Frank C., Oshkosh, Wis. 185
Hadley, James B., Campton, N. H.
*Hadley, Willis A., Franklin, N. H. 148
Haff, Stephen, Greenport, N. Y.
Hague, William B., South Bridgton, Me. 110
Haigh, George, Muscoda, Wis. 180, 183, 184, 185

Haigh, Jeffrey C., Oak Creek, Wis. 183
Haines, Simeon S., Capioma, Kan. 103, 106
Haines, Thomas V., North Hampton, N. H. 150
[Hale, Eusebius, Baiting Hollow, N. Y., died 24 Sept., 1880.
Hale, John G., Stow, Vt. 177
Hale, Lewis E., Pleasanton, Mich. 134
Haley, Frank, Seabrook, N. H. 151
Haley, John W., Tyngsboro', Mass.
Hall, Albert E., Lempster, N. H. 149
Hall, Alexander, Plainville, Ct. 82
Hall, Alfred H., Meriden, Ct. 81
Hall, Charles L., *A. B. C. F. M.*, Fort Berthold, Dak. 186
Hall, E. Edwin, Fair Haven, Ct.
Hall, Elliot C., Jamestown, N. Y.
Hall, George E., Vergennes, Vt. 177
Hall, Heman B., Oberlin, O.
Hall, Isaac H., New Orleans, La. 108
Hall, James, Footville, Wis. 181, 183
*Hall, Jeffries, Chesterfield, N. H.
Hall, Martin S., Lawn Ridge, Ill. 90
Hall, Richard, St. Paul, Minn.
Hall, Robert V., Newport, Vt.
Hall, Russell T., Mt. Vernon, O. 164
Halleck, Joseph A., Exira, Io. 98, 101
Halley, Eben, Binghamton, N. Y. 153
Halliday, Joseph C., Somerset, Mass. 126
Halliday, Samuel B., 58 Willow St., Brooklyn, N. Y.
Hallock, Joseph A., Chicago, Ill.
Hallock, Leavitt H., West Winsted, Ct. 84
Hallock, William A., Bloomfield, Ct. 77
[Hallock, William Allen, New York city, died 2 Oct., 1880.
Hamilton, B. Franklin, Roxbury Station, Mass. 117
Hamilton, H. P., Chandlerville, Ill. 89, 168
Hamilton, Henry H., Hinsdale, N. H. 149
Hamilton, John A., Norwalk, Ct. 82
Hamlen, Chauncey L., Collinwood, O. 162
Hamlin, Austin N., Westerville, O.
*Hamlin, Chas. H., Pittsfield, Mass. 125
Hamlin, Cyrus, Middlebury, Vt.
Hamlin, Cyrus, Council Bluffs, Io. 98
Hammond, Henry L., 52 Throop St., Chicago, Ill.
Hammond, Joseph, St. Johnsbury Centre, Vt. 176
Hammond, William B., Rome, N. Y.
Hampton, William S., Cambridge, Neb. 143
Hanaford, Howard A., Bedford, Mass. 117
Hancock, Charles, Alden, Io. 96
[Hand, Frederick A., Dorchester, Mass., died 4 Oct., 1880.
Hand, LaRoy S., Webster Groves, Mo. 101
Hanks, Stedman W., Cambridge, Mass.
Hanmer, Charles O. (N. Y.).
[Hanna, John A., New Haven, Ct., died 3 July, 1880.
Harbaugh, Hiram W., Pecatonica, Ill. 92
Harding, Charles, *A. B. C. F. M.* 186
Harding, Henry F., Hallowell, Me.
Harding, John W., Longmeadow, Mass. 122
[Harding, Willard M., Chelsea, Mass., died 20 Dec., 1880.
Hardy, Daniel W., Bluehill, Me. 110
Hardy, George, Madison, N. Y. 156
Hardy, Millard F., Whately, Mass. 129
Hardy, Vitellus M., West Randolph, Vt. 176
Hargrave, John W., Brooklyn, O. 161
Harker, Mifflin, East Oakland, Cal.
Harlow, Edwin A., Knightville, Me. 110
Harlow, Lincoln, West Hawley, Mass. 118, 121
Harlow, Rufus K., Medway, Mass. 123
Harmon, Elijah, Winchester, N. H. 151
Harpending, A. S., Udina, Ill.
Harper, Almer, Port Byron, Ill. 90, 92
Harrah, Charles C., Galva, Ill. 90
Harrington, Charles E., Concord, N. H. 147
Harrington, Eli W., North Beverly, Mass.
Harrington, James L., East Dorset, Vt. 174
Harrington, Myron O., Kidder, Mo. 141
Harris, D. Fisk, Cincinnati, O. 161
Harris, George, Providence, R. I. 170
Harris, J. Lambdin, Derry, N. H. 148
Harris, James W., Albany, Or. 166
Harris, Leonard W., Lunenburg, Vt. 175
Harris, Samuel, New Haven, Ct.
Harris, Sheldon A., Beecher, Ill. 88
Harrison, Charles S., York, Neb. 146
Harrison, George J., Milton, Ct. 80
*Harrison, M. B., Baraboo, Wis. 181
Harrison, Phares, Seattle, W. T. 179
Harrison, Samuel, Pittsfield, Mass. 125
Harrison, William G., Spring Green, Wis. 184
Hart, Burdett, New Haven, Ct. 81
Hart, Edwin J., Cottage Grove, Minn.
Hart, Hastings H., Worthington, Minn. 140
Hart, Henry B., Holden, Me.
Hart, Henry E., Hadlyme, Ct. 79
Hart, Ichabod A., Wheaton, Ill.
Hart, John M., Wenham, Mass.
Hart, Walter O., Wheaton, Ill.
*Hart, William, Westport, Ct. 84
Hart, William D., Little Compton, R. I. 170
Hartley, C., Dwight, Ill. 89
Hartranft, Chester D., Hartford, Ct.
Hartshorn, James W., Hinsdale, Ill.
Hartshorne, Joseph W., Colebrook, Ct. 78
Hartshorne, Vaola J., Lawrence, Mass. 122
Hartwell, Charles, *A. B. C. F. M.* 186
Hartwell, Minot S., New Boston, Mass. 126
Harvey, Charles A., Washington, D. C.

Harvey, Edward H., Centreville, Mass. 116
*Harvey, Jasper P., Marlborough, Ct. 81
Harvey, W. Nye. New York city.
Harwood, Charles E., Orleans. Mass. 125
Harwood, James H., Hannibal, Mo. 141
Haskell, Ezra, Dover, N. H.
Haskell, Henry C., North Amherst, O.
Haskell, John, Billerica, Mass. 117
Haskell, Thomas N., Denver, Col.
Haskell, William H., West Falmouth, Me. 111
Haskins, Benjamin F., Galva, Kan. 103, 104
Haskins, Robert W., Baldwinville, Mass.
Hassell, Richard, Toledo, Io.
Hatch, Elias W., East Berkshire, Vt. 173, 175
Hatch, Franklin S., West Hartford, Ct. 84
Hathaway, Warren, Washingtonville, N. Y. 153
Haughton, William, Viroqua, Wis.
Haven, John, Charlton, Mass.
Hawes, Edward, New Haven, Ct. 81
Hawes, James B., Abbot, Me. 109, 112
Hawes, Josiah T., Litchfield Corners, Me. 112
Hawes, M., Monson, Me.
Hawkes, Winfield S., South Hadley Falls, Mass. 127
Hawks, Theron H., Marietta, O. 163
Hawley, Chester W., Atlanta, Geo. 87
Hawley, John P., Westerly, R. I. 83, 171
Hay, James. Gaysville, Vt. 177
Hay, Samuel C., Crystal Lake, Ill.
Hayden. Frederick S., Flint, Mich. 132
Hayes, James, Cardonia, Ind. 95
Hayes, Stephen H., Boston, Mass.
Hayward, John, Wellsville, Kan. 107
Hayward, Sylvanus, Globe Village, Mass.
Hazard, C. G., Brunswick, N. Y. 155
Hazeltine, Edwin A., Kiantone, N. Y. 155
Hazeltine, Henry N., West Stockbridge, Mass. 129
Hazen, Allen, Agawam, Mass. 116
Hazen, Austin, Jericho, Vt. 175, 176
Hazen, Azel W., Middletown, Ct. 81
Hazen, Henry A., Auburndale, Mass.
Hazen, Timothy A., Goshen, Ct. 79
Hazen, William S., Northfield, Vt. 175
Hazlewood, Webster, Boston, Mass.
Headen, Andrew J., McIntosh, Ga. 87
Headley, Isaac H. B., Andover, Mass.
Headley, Phineas C., Boston, Mass. 120
Healey, Joseph W., Milwaukee, Wis. 183
Heath, Albert H., New Bedford, Mass. 124
Heaton, Isaac E., Fremont, Neb.
Hebard, Frederick, Woodville, N. Y. 159
Hemenway, Asa, Manchester, Vt.
Hemenway, John, Brighton, Me.
Henderson, David, Fergus Falls, Minn. 137, 139
Henderson, J. H. D., Eugene City, Or.
Hendrickson, William A., Watertown, Wis. 185
Henry, William D., Jamestown, N. Y.
Hepworth, George H., 7 West 32d St., New York city.
Herbert, Charles D., Sinclairville, N. Y. 158
Herbert, John, Somerville, Mass.
Herbrechter, Frederick, Stockbridge, Wis.
Herrick, Edward E., Chelsea, Vt. 174
Herrick, Edward P., Sherman, Ct. 83
Herrick, George F., *A. B. C. F. M.* 187
Herrick, Henry, North Woodstock, Ct.
Herrick, Horace, Felchville, Vt.
Herrick, James, *A. B, C. F. M.* 186
Herrick, John R., West Hartford, Ct.
Herrick, Samuel E., Boston, Mass. 117
Herrick, Stephen L., Grinnell, Io.
Herrick, William D., Gardner, Mass. 120
Herrick, William T., West Charleston, Vt. 173, 175
Hershey, S. Byron, Danbury, Ct.
Hess, Henry, Fort Atkinson, Io. 98
Hetrick, Andrew J., Kansas City, Mo.
Hetzler, Henry, Muscatine, Io. 100, 101
Heustis, Aaron, Carthage, Ind.
[Hewitt, Enoch W., Pecatonica, Ill., died 8 Jan., 1879.
Heywood, Thomas, Elizabeth, N. J. 152
Hibbard, Augustine G., West Leroy, Mich. 133
Hibbard, Charles, Fairmont, Neb.
Hibbard, David S., Eliot, Me. 111
Hibbard, R. Piercy, Brooklyn, E. D., N. Y. 153
Hick, George H., Arcade, N. Y. 153
Hickmott, John V., Angola, Ind. 95
Hickok, Henry P., Burlington, Vt.
Hickok, Laurens P., Amherst, Mass.
Hicks, Lewis W., Woodstock, Vt. 178
Hicks, Richard, Alburgh, Vt. 173
Hicks, William C., Hammond, Wis. 182
Hicks, William H., Iberia, Mo. 141
[Hidden, Ephraim N., Norfolk, Mass., died 28 Nov., 1880.
Higgins, Jonathan E., Princeton, Minn.
Higgins, Lucius H., Huntington Ct. 80
Higgins, Robert M., Calumet, Mich.
Higley, Henry M., Salamanca, N. Y. 158
Higley, Henry P., Beloit, Wis. 181
Hill, Calvin G., Walpole, Mass. 128
Hill, Charles J., Middletown, Ct. 81
Hill, Charles W., Park City, Utah. 172
Hill, Dexter D., Beloit. Wis.
Hill, Eben L., Olney, Ill. 91
Hill, Edwin S., Atlantic, Io. 96
Hill, George, Blunt, Ill. 88
Hill, George E., Exeter, N. H.
Hill, James L., Lynn, Mass. 123
Hillard, Elias B., Plymouth, Ct. 82
Hills, Aaron M., Ravenna, O. 164
*Hills, James D., Hollis, N. H.
Hills, William S., Grafton, Neb.
Hillson, Thomas E., Flatonia, Tex. 172

Hilton John V., Denver, Col. 76
Hinckley, William H., Racine, Wis. 184
Hincks, Edward Y., Portland, Me. 113
Hincks, John H., Montpelier, Vt. 175
Hindley, George, Avoca, Io. 96
Hindley, George S., Lead City, Dak. 86
Hine, Orlo D., Lebanon, Ct. 80
Hine, Sylvester, Hartford, Ct.
Hinman, Chester, Clear Lake, Wis.
Hird, John W., No. Brookfield, Mass. 125
Hitchcock, Abraham F., Suisun, Cal. 75
Hitchcock, A. W., Mazomanie, Wis. 183
Hitchcock, Henry C., Somerville, Mass.
Hitchcock, Milan H., *A. B. C. F. M.* 187
Hoadly, L. Ives, Warren, Me.
Hobart, L. Smith, Erie, Pa.
*Hobart, Milo, Mt. Pleasant, Io. 99, 101
Hoddle, Henry, Garfield, Kan. 105
Hodgman, Edwin R., Westford, Mass.
Hof, Philip J., Boscobel, Wis
Hoffman, John H Henniker, N H. 149
Holbrook, Amos, Saxton's River Vt. 176
Holbrook, David L., Geneva, Wis. 182
[Holbrook, David S., Ellington, Ct., died 25 Jan., 1881.
Holbrook, John C., Syracuse, N. Y.
Holbrook, Zephaniah S., Methuen, Mass. 123
Holcombe, Gilbert T., Oakland, Cal.
Holden, George, Lamberton, Minn. 137, 138
Holiday, Henry M., Allandale, Mich. 130, 133
Holley, Platt T., Bridgeport, Ct.
Holman, Morris, Antrim, N. H.
Holman, William H., Southport, Ct. 79
Holmes, Henry M., Ayer, Mass. 116
Holmes, James, Bennington, N. H. 147
Holmes, Otis, Lake Grove, N. Y. 156
Holmes, Theodore J., Baltimore, Md. 115
Holmes, Thomas, Chelsea, Mich. 131
*Holt, Myron L., Norfolk, Neb. 144
Holyoke, Charles G., Phipsburg, Me.
Holyoke, William E., Neponset, Ill. 91
*Hood, Edward C., Hingham, Mass. 119, 121
Hood, George, Afton, Minn. 136, 138
Hood, George A., Minneapolis, Minn. 139
Hood, Jacob, Lynnfield Centre, Mass.
Hooker, Edward P., Lawrence, Mass. 122
Hooker, Edward T., Castleton, Vt. 173
Hooker, Henry B., Boston, Mass.
Hooper, John, Stockton, Cal. 74
Hopkins, Henry, Kansas City, Mo. 141
Hopkins, Mark, Williamstown, Mass. 129
Hopkins, T. H., Chicago, Ill.
Hopkinson, Benjamin B., Lyme, Ct. 81
Hopley, Samuel, Worthington, Mass. 129
Hoppin, James M., New Haven, Ct.
Hosford, Henry B., Hudson, O.
Hosford, Isaac, North Thetford, Vt.
Hosford, Oramel, Olivet, Mich.
Hoskins, Emanuel, Paradise, Cal. 74, 75
Hosmer, Samuel D., Hyde Park, Mass. 121
Hough, Jesse W., Jackson, Mich. 133
Hough, Joel J., Antwerp, N. Y. 153
Houghton, A. A., Lansing, Io.
Houghton, Charles E., Auburn, N. H. 127
[Houghton, James C., Montpelier, Vt., died 29 April, 1880.
Houghton, John C., Cornwall, Vt. 174
Houghton, William, Viroqua, Wis. 185
Houghton, Wm. A., Berlin, Mass.
House, J Henry *A. B. C. F. M.* 187
House, William, Barrington, R. I. 170
Houston, Hiram, Deer Isle, Me. 111
Hovenden, Robert, Pontiac, Mich. 135
Hovey, Horace C., Fairhaven, Ct. 79
Howard, Edward, Gasport, N Y. 155
Howard, Hiram L., Centralia, Kan. 103
Howard, Jabez T., West Charleston, Vt.
Howard, Martin S., Wilbraham, Mass. 129
Howard, Rowland B., Rockport, Mass 126
Howard, William, Poquonock, Ct. 85
Howe, Benjamin, Ipswich, Mass. 122
Howe, E. Frank, Newtonville, Mass. 124
Howe, George M., Princeton, Mass. 125
Howes, Herbert R Woodbury Centre, Vt. 178
Howland, Samuel W., *A. B. C. F. M.* 186
Howland, William S., *A. B. C. F. M.* 186
Howland, William W., *A. B. C. F. M.* 186
Hoyt, Hiram L., Litchfield, O. 163
Hoyt, James P., Newtown, Ct. 82
Hoyt, James S., Cambridgeport, Mass. 118
Hubbard, Charles L., West Boxford, Mass. 118
Hubbard, David B., Canton Centre, Ct. 78
Hubbard, George B., Shirland, Ill 93
Hubbard, Henry L., Centre Lisle, N. Y.
Hubbard, Thomas S., Pittsfield, Vt. 176
Hubbard, Wm. H., Merrimac, Mass. 123
Hubbell, Henry L., Jamestown, N. Y. 155, 159
Hubbell, James W., Danbury, Ct. 78
Hubbell, Stephen, New Haven, Ct
Hubbell, William S., Somerville, Mass. 127
Hudson, Alfred S., Linden, Mass. 123
Hudson, James M., Mason City, Io.
Hughes, B. M., Lansford, Pa. 169
Hughes, David E., Coaldale, Pa. 169
Hughes, Edward R., Remsen, N. Y. 157, 158
Hughes, Hugh X., Dawn, Mo.
Hughes, Isaac C., Beacon, Io.
Hughson, Simeon S., South Boston, Mass. 117
Hulbert, Calvin B., Middlebury, Vt.
Hull, Irvine T., Cameron, Mo. 141, 142
Hull, Jacob S., Cokato Minn. 137
Hull, Lyman, Hutchinson, Kan. 106
Hullinger, Frank W., Dundee, Mich. 131, 133
Hume, Edward S., *A. B. C. F. M.* 186
Hume, Robert A., *A. B. C. F. M.* 186
Humphrey, Chester C., Osceola, Neb.
Humphrey, John P., Claremont, N.H.

Humphrey, Simon J., 112 West Washington St., Chicago, Ill.
Humphreys, George F., Providence, R. I. 170
Humphreys, Humphrey, Trenton, N. Y. 155, 159
Hungerford, Edward, Burlington, Vt. 174
[Hunt, Lewis M., South Haven, Mich., died 14 May, 1878.
Hunt, Myron W., Falls City, Kan.
Hunt, Nathan S., Bozrah, Ct.
Hunt, Nehemiah A., Sterling, Minn.
Hunt, Theodore C., Prescott, Ariz.
Hunt, Ward I., Columbus, Mich. 131
Hunting, Bruce S., Berea, Ky.
Huntington, C. A., Olympia, W. T. 179
Huntington, George, Northfield, Minn.
Huntington, Henry S., Gorham, Me. 111
Huntress, Edward S., Killingly, Ct. 80
Hurd, Albert C., Taftville, Ct. 82
Hurd, Alva A., Scotland, Ct. 83
Hurd, Fayette, Laingsburg, Mich. 133
Hurd, Philo R., Detroit, Mich.
Hurlbut, John E., Mittineague, Mass. 128
Hurlbut, Thaddeus Beman, Upper Alton, Ill.
Huson, J. T., Kidder, Mo.
Husted, John T., Hubbardston, Mich. 131, 132
Hutchins, Charles J., Los Angeles, Cal. 74
Hutchins, Henry L., East Tawas, Mich. 131, 135
Hutchins, Robert G., Columbus, O. 162
Hutchins, William T., Mt. Vernon, O.
Hutchinson, Henry H., Auburn, Me.
Hyde, Azariah, Galesburg, Ill.
Hyde, Charles M., *A. B. C. F. M.* 186
Hyde, Harvey, Grafton, O.
[Hyde, Henry F., Rockville, Ct., died 28 May, 1880.
Hyde, James T., 628 West Washington St., Chicago, Ill.
Hyde, Nathaniel A., Indianapolis, Ind. 95

Ide, Alexis W., West Medway, Mass.
Ide, George H., Milwaukee, Wis. 122
Ide, Jacob, Mansfield, Mass. 123
[Ide, Jacob, Medway, Mass., died 5 Jan., 1880.
Ijams, William E., San Francisco, Cal. 75
Ilsley, Horatio, South Freeport, Me.
Imes, Benjamin A., Memphis, Tenn. 99
Ingalls, Francis T., Atchison, Kan. 103, 104
Ingersoll, Edward P., Rosevale, Kan.
Ireland, Ebenezer, Richmond, Mich. 134
Ireland, William, *A. B. C. F. M.* 186
Irland, Carl (Ill.).
Irwin, Corydon S., Plain City, O.
Isham, Austin, New Preston, Ct. 84
Isham, Joseph H., Cheshire, Ct. 78
Ives, Alfred E., Castine, Me. 111
Ives, Joel S., East Hampton, Ct. 78
Ives, Joseph B., Douglas, Kan. 104

Jackson, Andrew E., *A. M. A.* 187
Jackson, George A., Swampscott, Mass. 127
Jackson, James T., Cornish Flat, N. H. 147
Jackson, William C., Brentwood, N. H. 147
Jacobus, Isaac, Junction City, Kan.
Jagger, Edwin L., Bristol, N. H. 147
James, Horace P., Winooski, Vt. 174
James, Nathan B., Thibodeaux, La.
James, William, Woodhaven, L. I. 159
James, William A., Minneapolis, Minn.
Jameson, Ephraim O., East Medway, Mass. 123
Jameson, James, Magnolia, Wis.
Janes, Elijah, Oakland, Cal.
Janes, Frederick, Philadelphia, Pa.
Jenkins, David, Monticello, Io. 100
*Jenkins, F. E., Charlton, Mass. 118
Jenkins, John J., Palmyra, O. 164
Jenkins, Jonathan L., Pittsfield, Mass. 125
Jenkins, Josiah H., Harmar, O. 163
Jenkins, Michael, Beaufort, N. C. 160
Jenkins, Owen, Morristown, N. Y. 156
Jenkins, Richard W., Boothbay, Me. 110
Jenkins, Thomas, Sharon, Pa. 168
Jenkins, William, Jermyn, Pa. 169
Jenkins, W. M., Elk River, Minn. 187
Jenness, George O., Attleboro' Falls, Mass. 116
Jenney, Elisha, Galesburg, Ill.
Jenney, E. Winthrop, *A. B. C. F. M.* 187
Jennings, Isaac, Bennington, Vt. 173
Jennings, Isaac, *Munich.*
Jennings, William J., Redding, Ct. 83
Jerome, Theodore C., Patchogue, N.Y. 157
Jessup, Lewis, Riga, N. Y. 158
Jesup, Henry G., Hanover, N. H.
Jewett, George B., Salem, Mass.
Jewett, Henry E., Oakland, Cal.
Jewett, John E. B., Pepperell, Mass.
Jewett, Spofford D., Middlefield, Ct.
Jewett, William R., Concord, N. H.
*Johnson, Albion H., Acworth, N. H. 147
Johnson, Alfred P., Platteville, Wis. 183
Johnson, Charles C., Smyrna, N. Y. 158
Johnson, Edwin, Morrisania, New York city. 157
Johnson, Frank A., Chester, N. J. 152
Johnson, George, Bangor, Minn. 139
Johnson, George H., Amherst, Mass. 116
Johnson, Gideon S., Stillman Valley, Ill.
Johnson, Hiram E., Chepachet, R. I. 170
Johnson, James G., Rutland, Vt. 176
Johnson, Samuel, Danby, N. Y. 154
Johnson, Wilbur, Royalston, Mass. 126
Johnston, Cyrus, Alert, Kan. 104
Johnston, John B., Hillsboro', Ill.
*Johnston, J. C. M., East Granville, Mass. 120
Jones, Albert N., Mt. Desert, Me. 114
Jones, Alfred, Childersburg, Ala. 73
Jones, Amos, Fairfax, Io. 98
Jones, Cadwalader D., Beacon, Io.
Jones, Charles, Tolland, Mass. 127

Jones, Clinton M., Eastford, Ct. 79
Jones, Darius E., Davenport, Io.
Jones, David, Richville, N. Y. 158
Jones, David, Cincinnati, O. 161
Jones, David E., Roxbury, Ct. 83
Jones, David L., Limerick, Me. 112
Jones, David Sebastian, Alexandria, O. 160, 162
Jones, D. Jerome, Crete, Neb.
Jones, D. Todd, Shenandoah, Pa. 169
Jones, Edward I., Newark, O. 164
Jones, E. W., Johnstown, Pa. 168
Jones, Enoch, Milwaukee, Wis. 183
Jones, Franklin C., Newark, N. J.
Jones, George M., Callao, Mo.
Jones, Griffith, Nelson Flats, N. Y.
Jones, Gustavus W., Winslow, Me. 115
Jones, Harvey, Cottonwood Falls, Kan. 103
Jones, Henry W., St. Johnsbury, Vt. 176
Jones, Homer, Lake Peigneur, La.
Jones, Ira B., Lowell, Mich.
Jones, Ivan M., Bala, Kan. 103
Jones, James I., Whiting, Me. 115
Jones, Jesse H., Schroon Lake, N. Y.
Jones, John, Columbus, O. 162
Jones, John A., Murphys, Cal. 74, 75
Jones, John A. (Oregon).
Jones, John E., Audenried, Pa. 169
Jones, John H., Delaware, O. 162, 165
Jones, John L., Modesto, Cal.
Jones, John P., *A. B. C. F. M.* 186
*Jones, John P., Mt. Zion, Wis. 183
Jones, Jonathan, Wyoming, Wis. 185
Jones, J. K., Napoleonville, La. 108
Jones, Lemuel, Elbridge, N. Y.
Jones, Newton I., South Windsor, Ct. 83
Jones, Rhys G., Petaluma, Cal. 75
Jones, R. S., Providence, Pa. 169
Jones, Thomas, Detroit, Mich.
Jones, Thomas R., Ebensburg, Pa. 168
Jones, Thomas W., Saratoga Springs, N. Y. 158
Jones, Timothy, Springwater, Wis. 183, 184
Jordan, Ebenezer S., Brownfield, Me. 110
Jordan, William V., Saco, Me.
José, Emanuel, Sutton, Neb. 145
Jowett, George N., *A. M. A.* 187
Joyslin, William R., Rochester, Mass. 126
Juchau, George, Halifax, Mass.
Judeisch, Frederick W., Davenport, Io. 98
Julien, Matthew C., New Bedford, Mass. 124

Kaley, John A., Jackson, Mich. 133
Karr, William S., Hartford, Ct.
Kasson, Frank H., Abington, Mass. 116
Kedzie, Adam S., St. Joseph, Mich.
Keeler, Seneca M., Milford, Ct. 81
Keeler, Seth H., Somerville, Mass.
Keen, Lyman S., Wauponsie Grove, Ill. 93
Keep, John R., Hartford, Ct.
Keep, Marcus R., Dalton, Me.
Keep, Theodore J., Oberlin, O.
Keith, Adelbert F., Providence, R. I. 170
Kelley, George W., Eastport, Me. 111
Kellogg, Elijah, Boston, Mass. 111
Kellogg, George N., Jewett City, Ct. 79
Kellogg, H. Martin, Francestown, N. H. 148
Kellogg, Joseph A., Duke Centre, Pa. 168
Kellogg, Martin, Berkeley, Cal.
Kellogg, Sylvanus H., Preston Lake, Minn.
Kellogg, W. M., Hartland, Mich.
Kelsey, Francis D., New Gloucester, Me. 112
Kelsey, Henry S., New Haven, Ct. 81
Kelsey, Hiram L., Brockton, Mass. 118
Kelsey, Lysander, Ransom, Mich. 134
Kemp, George S., West Brooksville, Me. 110, 114
Kendall, Henry A., East Concord, N. H.
Kendall, Henry L., Walpole, Mass.
Kendall, S. C., Ellington, Ct.
Kent, Cephas H., New Haven, Vt.
Kent, Evarts, Chicago, Ill. 89
Kent, Thomas, Lawler, Io. 99, 102
Kenyon, Fergus L., Iowa City, Io. 99
Kern, Andrew, Grand View, Io. 99
Kerr, Robert, Mitchell, Io. 100
Ketcham, Henry, Menomonie, Wis. 183
[Ketchum, Silas, Poquonock, Ct., died 24 April, 1880.
Keyes, Russell M., Chardon, O.
Keyser, Calvin, Fall River, Mass. 120
Kidder, Alberoni, Durand, Wis. 181
Kidder, James W., Deer Creek, Neb. 143, 145
Kidder, John S., Hopkins Station, Mich.
Kidder, Josiah, Wadena, Minn. 137, 140
Kidder, Samuel T., Winnetka, Ill. 94
Kilbon, Charles W., *A. B. C. F. M.* 186
Kilbourn, James, Racine, Wis.
Kilbourn, James K., Genesee, Wis. 182
Kimball, Edward, Hastings, Io.
Kimball, Henry S., Boylston Centre, Mass. 118
Kimball, James P., Amherst, Mass.
Kimball, John, San Francisco, Cal.
Kimball, Woodbury S., Presque Isle, Me. 113
Kincaid, William, Oberlin, O. 164
King, Henry D., Kinsman, O.
King, Rufus, Lowell, Vt. 175, 177
King, W. C., Clear Lake, Wis. 181, 184
King, W. D., Bridgeport, Mich. 130
Kingman, Matthew, Amherst, Mass.
Kingsbury, Chas. A., West Winfield, N. Y. 159
Kingsbury, John D., Bradford, Mass. 118
Kingsbury, Josiah W., Rye, N. H. 150
Kingsbury, Lucius, Canton, Dak. 85
[Kinne, George W., Bath, N. H., died 16 March, 1880.
Kinne, Thomas C., Royalton, Minn.
Kinzer, Addison D., Chapin, Io. 97, 99
Kirkland, Alexander H., Bay Shore, N. Y. 153
Kirkland, E. T., Northport, Mich.
Kitchel, Cornelius L., Salisbury, Ct. 83

Kitchel, Harvey D., Milwaukee, Wis.
Kloss, Daniel P., Highland, Kan. 104, 107
Knapp, George C., *A. B. C. F. M.* 187
Knight, Elbridge, Fort Fairfield, Me.
Knight, Merrick, East Hartland, Ct. 80
Knight, Plutarch S., Salem, Or. 167
Knight, Richard, Southwick, Mass. 127
Knodell, J. R., Eldora, Io. 98, 101
Knouse, William H., Deep River, Ct. 83
Knowlton, Francis B., Orford, N. H. 150
Knowlton, Stephen, New Haven, Vt. 175
Knox, William J., Knoxboro', N. Y.
Kribs, Ludwig, Hawley, Minn.
Kutz, Henry D., New Haven, N. Y.
*Kyte, Joseph, Plaistow, N. H. 150

Labaree, Benj., Walpole, N. H.
Labaree, John C., Randolph, Mass. 125
Ladd, Alden, Berlin, Vt. 173
Ladd, George T., Brunswick, Me.
Ladd, Henry M., Walton, N. Y 159
Ladd, Horatio O., Sante Fe, N. M.
Laird, James H., Andover, Mass. 116
Lake, Lot, Hyde Park, Pa. 169
Lamb, Edward E., Collinsville, Ct. 78
Lamb, George C., Denver, Col. 76
Lamb, William A., Milford, N. H. 149
Lambert, A. Boardman, Rupert, Vt. 176
*Lamprey, Henry P., Danbury, N. H. 148
Lamson, Charles M., Worcester, Mass. 129
Lancashire, Henry, New Preston, Ct. 84
[Lancaster, Daniel, New York city, died 28 May, 1880.
[Landfear, Rodolphus, Hartford, Ct., died 30 Sept., 1880.
Landon, George M. (Wis.).
Lane, Bradford B., Mitchellville, Io. 99
Lane, Daniel, Oskaloosa, Io.
Lane, James P., Hyde Park, Mass.
Lane, Lamon B., Geneva, Ill.
Lane, John W., North Hadley, Mass. 121
Lane, N. W., Fort Gamble, W. T. 179
Lane, Saurin E., South Framingham, Mass.
Langworthy, Isaac P., Boston, Mass.
Lanman, Joseph, Oakland, Cal.
Lanphear, Nath'l D., Keeler, Mich. 133
Lanphear, Orpheus T., Beverly, Mass.
*Larry, John H., Fisherville, N. H. 148
[Lasell, Nathaniel, Amesbury, Mass., died 4 Feb., 1880.
Lathe, Herbert W., Portland, Me.
Lathrop, Alfred C., Glenwood, Minn.
Lathrop, Stanley E., Macon, Ga. 87
Lau Bach, James M., Burlington, Kan. 103
Laurie, Thomas, Providence, R. I. 170
Law, Sidney G., Chatham, N. J.
Lawrence, Amos E., Newton Centre, Mass.
Lawrence, Edward A., Marblehead, Mass.
Lawrence, Edward A., jr., Poughkeepsie, N. Y. 157
*Lawrence, John, Methuen, Mass.
Lawrence, Robert F., Malden, Mass.
Lawson, Francis, Winslow Ill. 94
Leach, Cephas A., Sedalia, Mo.
Leach, Giles, Meredith, N. H.
Leach, Joseph A., Keene, N. H. 149
Learned, Dwight W., *A. B. C. F. M.* 187
Leavitt, Burke F., 387 Mohawk St., Chicago, Ill. 89
Leavitt, George R., Cambridgeport, Mass. 118
Leavitt, Horace H., *A. B. C. F. M.* 187
Leavitt, Jonathan G., Webster, Mass.
Leavitt, William, Ashland, Neb. 143, 144, 145
Leavitt, William S., Northampton, Mass. 124
Le Bosquet, John, Southville, Mass. 127
Lee, Albert, Dorr, Mich. 131
Lee, Frank T., Sparta, Wis. 184
Lee, Lucius O., *A. B. C. F. M.* 187
*Lee, Samuel, New Ipswich, N. H.
Lee, Samuel H., Oberlin, O.
Lee, Timothy J., Winsted, Ct. 84
Leeds, Samuel P., Hanover, N. H. 149
Leeper, Edward A., Churchville, N.Y. 154
Lees, Henry, Hixton, Wis. 182
Lees, John W., Lisbon, N. H. 149
Leete, Theodore A., Northford, Ct. 82
Leland, John H. M., Amherst, Mass.
Leland, Willis D., Amherst, N. H. 147
Leonard, A. L., Franklinville, N. J.
Leonard, Avery H., Greenwich Station, O. 165
Leonard, Delavan L., Northfield, Minn. 139
Leonard, Edwin, Morris, Ct. 81
Leonard, Hartford P., Carver, Mass. 118
Leonard, Julius Y., *A. B. C. F. M.* 187
*Leonard, L., Udina, Ill. 93
Leonard, Stephen C., Naugatuck, Ct. 81
Leonard, William, North Rochester, Mass. 122, 126
Lewis, Everett E., Haddam, Ct. 80
Lewis, George, South Berwick, Me. 114
Lewis, John T., Thomastown, O. 165
Lewis, Richard, Grand Haven, Mich. 132
Lewis, William, Shawnee, O. 165
Libbey, Isaac H., Otisfield, Me. 110, 113
Liggett, James D., Detroit, Mich.
Lincoln, John K., Bangor, Me.
Lincoln, Nehemiah, North Bridgton, Me. 110, 111
Linkletter, Elihu, Almira, Mich. 130, 131
Linskea, John B., Wilber, Neb. 144, 146
Liston, Robert T., Sayville, N. Y. 158
Litch, J. Lincoln, Derby Line, Vt.
Little, Arthur, Chicago, Ill. 89
Little, Charles, Lewis, Io. 97, 100
Littlefield, Ozias, Seneca, Io.
Litts, Palmer, Central City, Io. 97
Livermore, Aaron R., Fairhaven, Ct.
Livermore, Albert, Mich. [Wis.].
Livingston, William W., Jaffrey, N.H. 149
Lloyd, William A., Ravenswood, Ill. 92
Loba, Jean F., Kewanee, Ill. 90
Loba, Victor E., Redwood Falls, Minn.
Locke, Isaac N., Gould, Kan. 104, 107
Locke, William E., *A. B. C. F. M.* 187
Lockridge, G. C., Centre Point, Io. 97, 102
Lockwood, George A., Kennebunk, Me. 112

Lockwood, John H., Westfield, Mass. 128
Logan, Robert W., *A. B. C. F. M.* 186
Long, Frederick, East Ashford, N.Y. 154
Longley, Moses M., Danvers, Ill. 89
Loomis, Alpa L. P., Milton, Wis. 183, 184
Loomis, Ardello P., Fort Pierre, Dak. 88
Loomis, Aretas F., Plymouth, Ill. 92
Loomis, Aretas G., Greenfield, Mass.
Loomis, Eli R., Conneaut, O. 162
Loomis, Elihu, Bonne Terre, Mo. 141, 142
Loomis, Henry, jr., Poughkeepsie, N. Y.
Loomis, R. E., Memphis, Mo.
Loomis, Samuel L., Newport, Ky.
Loper, Stephen A., Hadlyme, Ct.
Lord, Daniel B., Blandford, Mass. 117
Lord, John M., Braintree, Mass.
Lord, Thomas N., Limerick, Me. 112
Loring, Amasa, Portland, Me.
Loring, Henry S., Winthrop, Me. 114
Loring, Herbert A., Holbrook, Mass.
Loring, Joseph, East Otisfield, Me.
Loring, Levi (Minn.).
Lounsbury, Henry A., Boston, Mass.
Love, Archibald L., Southboro', Mass. 127
Love, William DeLoss, South Hadley, Mass. 127
Love, William DeLoss, jr., Lancaster, Mass. 122
Lovejoy, George E., Franklin, Mass. 120
Lovering, Joseph F., Worcester, Mass. 129
Lowell, John N., Milton, N. H.
Lowing, Henry D., Centre Road Station, Pa. 168
Lowry, Samuel E., North Newton, Mass. 124
Luce, Leonard, Westford, Mass.
Ludwig, Casimir B., Clair, Mich. 131
*Lum, Samuel Y., New Fairfield, Ct. 81
Lyle, William W., Bay City, Mich. 130
Lyman, Addison, Kellogg, Io.
Lyman, Albert J., 20 Sidney Place, Brooklyn, N. Y.
Lyman, Charles N., Onawa, Io. 97, 101
Lyman, David B., *A. B. C. F. M.* 186
[Lyman, Ephraim, Minneapolis, Minn., died 29 Oct., 1880.
Lyman, George, Amherst, Mass.
Lyman, Horace, Forest Grove, Or.
Lyman, Huntington, Cortland, N. Y.
Lyman, Payson W., Belchertown, Mass. 117
Lyman, Timothy, Ludlow Mills, Mass.
Lyman, William A., Sleepy Eye, Minn. 139
Lyon, Amzi B., West Newbury, Vt. 175
Lyon, George E., Benson, Vt. 173, 177
Lyon, James H., Central Falls, R. I. 170
Lyon, J. Monroe, Goodrich, Mich. 132

Macardle, George, Byron, Ill. 88
Machin, Charles, Lyndon, Ill. 91
Mack, Josiah A., Gilead, Ct. 80
Mackay, William, 1341 Fulton Street, Brooklyn, N. Y. 153
Macnab, William, Tomah, Wis.
Magill, Seagrove W., Amherst, Mass.
Magoun, Frederick H., Gilman, Io. 99
Magoun, George F., Grinnell, Io.
Mahan, Asa, *London, Eng.* (Mich.).
Maile, John L., Galesburg, Mich. 132
Makepeace, F. Barrows, Champlain, N. Y.
*Malcolm, J. F., Armada, Mich. 130
Malcolm, John W., East Weymouth, Mass. 129
Mallary, R. DeWitt, Lenox, Mass. 122
Mallory, Charles W., Housatonic, Mass. 121
*Mallory, William W., Hartford, Ct. 80
Maltby, Erastus, Taunton, Mass. 127
Mandell, William A., Cambridge, Mass.
Mann, Asa, Braintree, Mass.
Mann, Joel, New Haven, Ct.
Mann, William R., Paw Paw, Ill.
Manning, Jacob M., Boston, Mass. 117
Manning, Samuel, Mercer, Pa., 167
Manson, Albert, Quasqueton, Io.
March, Daniel, Woburn, Mass. 129
Marden, Augustus L., Piermont, N. H. 150
Marden, George N., So. Weymouth, Mass. 129
Marden, Henry, *A. B. C. F. M.* 187
Markham, Henry F., Beloit, Kan. 105, 106
Markham, Reuben F., Topeka, Kan.
Marlow, R. T., Brookline, Mo. 141
Marsh, Alfred F., Orange, Mass. 125
Marsh, Charles A., Cheboygan, Mich. 131
Marsh, Charles E., Summer Hill, Ill. 93
Marsh, D. Dana, Georgetown, Mass. 120
Marsh, Dwight W., Haydenville, Mass. 129
Marsh, Francis J., Upton, Mass. 128
Marsh, George D., *A. B. C. F. M.* 187
Marsh, Henry, Edmore, Mich. 131
Marsh, John T., Millerton, N. Y.
Marsh, Joseph, Thetford, Vt.
*Marsh, Loring B., Chester, Mass. 119
Marsh, Spencer, Washington, D. C.
Marsh, William B., Tallmadge, O. 165
Marshall, Chapman A., Nashua, Io. 97, 100
Marshall, Henry G., Middlebury, Ct. 81
Marsland, John, Central Village, Ct. 82
Martin, Benjamin N., 236 West 4th St., New York city.
Martin, Evan H., Perry Centre, N.Y. 157
Martin, George E., Brattleboro', Vt. 173
Martin, J. F., Joplin, Mo. 141
Martin, Moses M., Three Oaks, Mich. 135
Marts, William G., Cambridgeboro', Pa. 167
Martyn, Sanford S., New Haven, Ct.
Marvin, Abijah P., Lancaster, Mass.
Marvin, Frederick R., Middletown, N. Y. 156
Marvin, Sylvanus P., Westville, Ct. 85
Mason, James D., Forest City, Io. 98
Mason, Javan K., Fryeburg, Me. 111
Mason, Joseph, Godfrey, Ill.
Mason, Lewis T., Austerlitz, N. Y. 153
Mathews, S. Sherburne, Jamaica Plain, Mass. 118
Matson, Albert, Topeka, Kan. 104

Matthews, Caleb W., LuVerne, Minn. 137
Matthews, Luther P., Crete, Neb.
Matthews, Robert J., Mahanoy, Pa. 169
Matthews, William D. A., Onarga, Ill.
Maxwell, Abram, Loup City, Neb. 145
May, Oscar G., Fulton, Wis. 181, 182
May, T. Melbourne, Fulton, N. Y.
Maynard, Ulric, Castleton, Vt.
Mayne, Nicholas, Platteville, Wis. 183, 185
McArthur, Henry G., Fort Atkinson, Wis. 182
McCall, Salmon, East Haddam, Ct. 79
McChesney, James, Prospect Park, Ill.
McChesney, James H., White Creek, Wis. 181, 184
McClelland, Page F., Northport, Mich. 133, 134
McClenning, Daniel, East Concord, N. H.
McCollom, J. Clinton, East Arlington, Vt. 173
McConaughey, Frank, Lorain, O.
McConnell, Alexander S., Cresco, Io. 98
McConoughey, Austin N., Marshall, Mich 131, 132
McCord, Robert L., New Windsor, Ill. 91, 92
McCorkle, Thomas N., Dallas City, Ill. 89
McCormick, T. B., Princeton, Ind. 95
[McCracken, Francis, Murphy's, Cal., died 25 April, 1880.
McCracken, Robert, Paxton, Ill.
McCulloch, Oscar C., Indianapolis, Ind. 95
McCully, Charles G., Calais, Me. 110
McCune, Robert, Toledo, O. 165
McCune, William C., Dallas, Tex. 172
McDuffee, Samuel V., Ludlow, Mass. 122
McElroy, Elbridge P., Provincetown, Mass. 125
McEwen, Robert, New London, Ct.
McFarland, Henry H., 80 Wall St., New York city.
McFarland, William D., Shelburne, Falls, Mass. 126
McGinley, William A., Portsmouth, N. H. 150
McGown, Alfred J., Orono, Me., 113, 114
McHenry, F. G., Mt. Ayr, Kan.
McIntire, Charles C., Pittsford, Vt. 176
McIntosh, Peter J., Anniston, Ala. 73
McKay, James A., Saranac, Mich. 135
McKean, John, Croton, O.
McKellar, William S., Spartansburg, Pa.
McKenzie, Alexander, Cambridge, Mass. 118
McKinstry, John A., Richfield, O. 165
McLaughlin, Daniel D. T., Litchfield, Ct.
McLean, Allen, Litchfield, Ct. 80
McLean, Calvin B., Lynnfield Centre, Mass. 123
McLean, George E., Troy, N. Y.
McLean, James, Pierce City, Mo. 142
McLean, John K., Oakland, Cal. 75
McLean, John R., Miller's Station, Ga. 87
McLeod, Andrew J., Groton, Ct. 79
McLeod, Norman, Humboldt, Io.
McLeod, Thomas B., 16 So. Portland Ave., Brooklyn, N. Y. 153
McLoney, John N., Sioux Falls, Dak. 86
McLoud, Anson, Topsfield, Mass.
*McNair, David C., Wayne, Mich. 135
McNeille, Robert G. S., Bridgeport, Ct. 78
McPhail, Malcolm, Osseo, Wis. 183
McVicar, Peter, Topeka, Kan.
Mead, Charles M., Andover, Mass.
Mead, Darius, New York city.
*Mead, Henry B., Stonington, Ct. 83
Mead, Hiram, Oberlin, O.
Mead, Martin H., Norfolk, Neb. 145
Meade, Luther H., Chico, Cal. 74
Means, James H., Dorchester, Mass.
Means, John O., Boston, Mass.
Mears, David O., Worcester, Mass. 129
Mears, Lucian D., Danby, Vt. 174
Meek, Stafford W., Bellevue, O. 160
Mellen, William, Hyde Park, Mass.
*Mellish, John H., Tisbury, Mass. 127
[Melvin, Charles T., Atkinson, N. H., died 7 Dec., 1880.
Mendell, Ellis, Norwood, Mass. 125
Meredith, Richard, East Hartford, Ct. 79
Meredith, Robert R., South Boston, Mass. 117
Meriam, Joseph, Randolph, O. 164
Merrall, Joseph H., Oakland, Cal.
Merrell, Edward H., Ripon, Wis.
Merriam, Alexander R., Easthampton, Mass. 119
Merriam, George F., Greenville, N. H. 148
Merrill, Benjamin B., Searsport, Me. 113
Merrill, Charles H., West Brattleboro', Vt. 173
Merrill, Charles W., Waseca, Minn. 140
Merrill, Elijah W., Spring Valley, Minn. 138
Merrill, George R., Painesville, O. 164
Merrill, James G., Davenport, Io. 98
Merrill, James H., Andover, Mass.
Merrill, John L., Marlborough, N. H. 149
Merrill, John M., Madison, O.
Merrill, Josiah, Dummerston, Vt. 174
[Merrill, J. Lewis, Arlington, Mass., died 20 June, 1880.
Merrill, Selah, Andover, Mass.
*Merrill, Thomas, Oskaloosa, Io. 99
Merrill, Truman A., Salisbury, Vt. 128
Merrill, William A., Sherman, Mills, Me.
Merriman, Daniel, Worcester, Mass. 129
Merriman, William E., Portland, Me.
Merritt, Elbridge W., Dana, Mass. 119, 125
[Merritt, William C., Rio Vista, Cal., died 20 April, 1880.
Merwin, Nathan T., Trumbull, Ct. 84
Merwin, Samuel J. M., Wilton, Ct.
Meserve, Isaac C., New Haven, Ct. 81
Meserve, William N., Durango Col.
Metcalf, Royal D., South Wardsboro', Vt. 177

Michael, George, Moriah, N. Y. 156
Miles, Edward C., Mont Clair, N. J.
Miles, Harvey, Russell, N. Y.
Miles, Milo N., Des Moines, Io.
Miles, Thomas M., Lawrence, Mass. 81
Millard, Joseph D., Frankfort, Mich. 132
Millard, Watson B., Dundee, Ill. 89
Miller, Albert P., *A. M. A.* 187
Miller, Daniel, Glen Arbor, Mich.
Miller, Daniel R., Oberlin, O.
Miller, Elisha W., Big Rapids, Mich. 130
Miller, George A., Syracuse, N. Y.
Miller, Henry G. (N. Y.).
Miller, Joel D., Leominster, Mass.
Miller, Richard, Kenosha, Wis. 182
Miller, Robert D., Hartford, West, Vt. 174
Miller, Samuel, Pitcher, N. Y. 157
Miller, Simeon, Andover, Ct. 77
Miller, William, Rocky Hill, Ct. 83
Millerd, Norman A., 94 Walnut St., Chicago, Ill.
Milliken, Charles E., Maynard, Mass. 123
Milliken, Silas F., Maquoketa, Io. 100
Mills, Benjamin Fay, Central City, Dak. 185
Mills, Charles L., Andover, Mass.
Mills, Charles P., Newburyport, Mass. 124
Mills, Frank E., Ashby, Mass. 116
Mills, Harlow S., Dunlap, Io. 98
Mills, Henry, Canton, Ill. 89
Milton, George R., Detroit, Mich. 130
Miner, Henry A., Madison, Wis.
Miner, Nathaniel, Salem, Ct.
Miner, Ovid, Syracuse, N. Y.
Miner, Samuel E., Monroe, Wis.
Missildine, Alfred H., Charleston, S. C.
Mitchell, Ammi R., Diamond Springs, Kan. 104
Mitchell, Charles L., Methuen, Mass.
Mitchell, John C., Fremont Centre, Mich. 132
Mitchell, Thomas G., Madison Bridge, Me. 112
Mobley, Hardy, Mo. (N. Y.).
Monroe, A., Chicago, Ill. 89
Monroe, Benjamin F., Lost Nation, Io.
Monroe, Henry H., Bartlett, Ill. 88
Monroe, Thomas E., Akron, O. 160
[Montague, Enos J., Rosendale, Wis., died 30 Sept., 1880.
Montgomery, Andrew, Abington, Ct.
Montgomery, Giles F., *A. B. C. F. M.* 187
Montgomery, John A., Morris, Ill. 91
Montgomery, Marcus W., Boston, Mass.
Mooar, George, Oakland, Cal. 75
Moody, Calvin B., Centre Harbor, N. H. 147
Moody, Howard, East Andover, N.H. 147
Moore, Albert W., Farmington, Me. 111
Moore, Daniel M., Falls Village, Ct. 78
Moore, Edson J., Shirley, Mass.
Moore, George W., Nashville, Tenn. 171
Moore, Nathaniel S., Pawlet, Vt. 175
Moore, William E. B., West Stafford, Ct. 83
Moore, William H., Hartford, Ct.
Morehouse, Charles M., Evansville, Wis.
Morehouse, D. Allen, Owatonna, Minn. 159
*Morgan, Charles, North Truro, Mass.
Morgan, Charles L., Green Bay, Wis.
Morgan, David S., Montello, Wis.
Morgan, George F. G., Reno, Nev. 146
Morgan, John, Oberlin, O.
Morgan, John F., Portland, Me. 113
Morgan, Lewis S., Conewango, N. Y.
[Morgan, Stillman, Middlebury, Vt., died 19 May, 1880.
Morley, John H., Winona, Minn. 140
Morley, Sardis B., Pittsfield, Mass.
Morong, Thomas, Ashland, Mass 116
Morris, Edward, Caddo, Choctaw Nation, Indian Ter. 96
Morris, E. J., Neath, Pa. 168, 169
Morris, George, Alameda West, Cal. 74
Morris, Henry, Binghamton, N. Y.
Morris, Maurice B., Coal Creek, Col. 76
Morris, Myron N., West Hartford, Ct.
Morris, Ozias S., West Cummington, Mass. 119
Morris, Richard, Allen's Grove, Wis.
Morrison, Nathan J., Springfield, Mo.
Morrison, Samuel, Washington, D. C.
Morse, Alfred, Austin, Minn.
Morse, Charles F., Lower Wa erford, Vt. 177
Morse, Henry C., Union City, Mich.
*Morse, James E., South English, Io. 102
Morss, George H., Clarendon, Vt. 174
Morton, Alpha, Wells, Me. 115
*Morton, George, Chebanse, Ill. 89
Morton, William D., Hartford, Ct.
Moses, Dighton, Montville, Ct.
Moses, Leonard H., Rose Creek, Minn. 139
Moulton, Ezra C., Mason City, Io. 100
Mowery, Christian, Coolville, O. 162, 180
Mucklow, William B., Strykersville, N. Y. 158
Mulder, William, Victor, Mich. 135
Munger, Theodore T., North Adams, Mass. 124
*Munroe, A., Chicago, Ill. 89
Munsell, John H., Schenectady, N. Y. 158
Munson, Frederick, Haddam Neck, Ct. 80
Munson, Myron A., Neponset, Mass.
Murphy, Thomas D., Centrebrook, Ct. 79
Murray, O. E., Olivet, Mich. 131, 134
Myers, Hiram, Dover, Kan. 104
Myers, John C., Toulon, Ill. 93
Myrick, Osborn, Middletown, Vt. 175

[Nall, James, Detroit, Mich., died 8 May, 1880.
Nason, Charles P. H., Chelsea, Mass. 119
*Nason, Elias, Dracut, Mass. 119, 122
Nason, John H., Morrisville, N. Y.
Neesima, Joseph H., *A. B. C. F. M.* 187
Nelson, George W., Wauwatosa, Wis. 185
Newcomb, Charles S., Spearville, Kan. 103
Newcomb, George B., New York city.

Newcomb, Luther, Arvonia, Kan. 103
Newell, F. P., Cedarville, Kan.
Newell, Wellington, Greenfield, Mass. 121
Newman, Stephen M., Ripon, Wis. 184
Newton, Albert F., Townsend, Mass. 128
Newton, Josiah, Canton, N. Y.
Nichols, Charles L., Brownville, Me. 110
Nichols, Danforth B., Bon Homme, Dak. 85, 86
Nichols, Nathan R., Norwich, Vt. 175
Nichols, Washington A., Lake Forest, Ill.
Nield, Thomas, Elmira, Mich. 130
Noble, Charles, Washington, D. C.
Noble, Edward W., Truro, Mass. 128
Noble, Frederick A., 100 Warren Ave., Chicago, Ill. 89
Noble, Mason, jr., Sheffield, Mass. 126
Noble, Thomas K., San Francisco, Cal. 75
Norcross, Flavius V., Union, Me. 114
Norcross, Lansing P., Osceola, Neb. 145
*Norcross, S. Girard, North Conway, N. H. 147
Norris, Austin H., Ada, Mich. 130
Norris, John S., Grand Rapids, Wis. 182
Norris, Kingsley F., Reed's Ferry, N. H. 149
Norris, Thomas F., Cedarville, Kan. 103, 105
North, Simeon, Clinton, N. Y.
Northcott, Theodore C., Faribault, Minn. 137
Northrop, Birdsey G., Clinton, Ct.
Northrop, Charles A., Litchfield, Mich. 133
[Northrop, Joseph A., Iowa Falls, Io., died 1 Dec., 1880.
Northrup, Henry H., Providence, R. I. 170
Norton, Edward, Quincy, Mass. 125
Norton, Franklin B., Burlington, Wis.
Norton, H. B., San José, Cal. 74
Norton, John F., Hubbardston, Mass. 121
*Norton, Smith, Bethlehem, N. H. 147, 148
Norton, Thomas S., Prescott, Mass. 125
Norton, William W., Alexandria, Minn., 136; Warren, Wis. 185
*Notts, James, Leslie, Mich. 133
Nourse, Robert, La Crosse, Wis. 182
Noyes, Charles L., Jersey City, N. J.
Nute, Frank I., Warwick, R. I.
Noyes, Daniel J., Hanover, N. H.
Noyes, Daniel P., Wilmington, Mass. 129
Noyes, Gurdon W., New Haven, Ct. 78
Noyes, Joseph T., *A. B. C. F. M.* 186
Noyes, Selah W., Fife Lake, Mich. 132, 133
Nute, Frank I., Warwick, R. I.
Nutting, George B., Hancock, Minn. 138
Nutting, John K., Austinburg, O. 160

Obear, William F., Winthrop, Me. 115
Olds, Frank B., Lawrence, Kan. 103, 105
Olds, Henry H., Stanwood, Mich.
Oliphant, Charles H., Mystic Bridge, Ct. 83
Ollerenshaw, Samuel, Laporte City, Mo.
Ollerenshaw, S. H., Springfield, Mo.
Olmstead, Franklin W., Williston, Vt. 177
Orcutt, Samuel, New Haven, Ct.
Ordway, Jairus, Salem, Ct. 83
Orvis, G. M., Nevinville, Io.
Orvis, William B., Philadelphia, Pa.
Osborn, George S., Springvale, Me.
Osborn, Russell S., Bull's City, Kan. 103, 105
Osborne, Cyrus P., Branford, Ct. 77
Osborne, William H., Ypsilanti, Mich.
Osgood, Edward R., Bluehill, Me. 111
Osgood, George W., Littleton, N. H. 149
Osgood, Henry H., North Yarmouth, Me. 113
Osgood, Reuben D., Lyndon, Vt. 175
Otis, Israel T., Exeter, N. H.
Otis, Jonathan T., Sheridan, Mich. 131, 135
Otis, Norman L., Palo, Mich.
Otis, Orin F., Providence, R. I.
Ottman, H. Augustus, Northfield, Ct. 80
Overstreet, W. S., Camp Nelson, Ky. 108
Oviatt, George A., Sudbury, Mass. 127
Owen, Evan, Cambria, Wis.
Owen, Thomas G., Trempealeau, Wis. 185
Owens, John T., Des Moines, Io. 100
Owens, Thomas M., Utica, N. Y.
Oxnard, Frederick, Angola, N. Y.

Packard, Abel K., Greeley, Col. 76
Packard, Alpheus S., Brunswick, Me.
[Packard, David T., Stockton, Cal., died 28 Nov., 1880.
Packard, Edward N., Dorchester, Mass. 117
Packard, Theophilus, Manteno, Ill.
Paddock, Edward A., Leadville, Col. 76
Page, Henry P., Brownville, Neb.
Page, Jesse, Atkinson, N. H.
Paine, Albert, Charlestown, Mass.
Paine, Bernard, Sandwich, Mass. 126
Paine, John A., Tarrytown, N. Y.
[Paine, John C., Groveland, Mass., died 10 March, 1880.
Paine, Levi L., Bangor, Me.
Paine, Rodney, Topeka, Kan.
Painter, Charles C., New York city. 84
Painter, Hobart K., Mazeppa, Minn. 138
Palmer, A. Burton, Saratoga, Cal. 75
Palmer, Charles M., Meriden, N. H. 150
Palmer, Charles R., Bridgeport, Ct. 78
Palmer, Edward S., Westhampton, Mass. 128
Palmer, Edwin B., Ipswich, Mass. 122
Palmer, Elliot, Portland, Ct.
Palmer, Frank H., No. Scituate, R. I.
Palmer, Ray, Newark, N. J.
Palmer, S. Fielder, Bridgewater, Ct. 78
Palmer, S. S., Coral, Mich.
Palmer, William S., Norwich, Ct. 82
Paris, John D., *A. B. C. F. M.* 186
Park, Austin L., Gardiner, Me. 111
Park, Calvin E., West Boxford, Mass.
Park, Charles W., *A. B. C. F. M.* 182
*Park, Edwards A., Andover, Mass.
Park, William E., Gloversville, N. Y. 155

Parker, Alexander, Miles, Io. 100, 101
Parker, Charles, Coral, Mich.
Parker, Edwin P., Hartford, Ct. 80
Parker, Francis, Enfield, N. H. 148
Parker, Henry E., Hanover, N. H.
Parker, Henry H., *Honolulu, Hawaiian Islands.* 187
Parker, Horace, Lunenburg, Mass. 122
Parker, J. Homer, Peoria, Ill. 92
Parker, John D., Kansas City, Mo.
Parker, Leonard S., Miller's Falls, Mass. 123
Parker, R. Davenport, Manhattan, Kan. 105
Parker, William W., Milton, Mass. 123
Parker, Wooster, Belfast, Me.
Parkhurst, Charles H., New York city.
Parkinson, Royal, Washington, D. C.
Parmelee, Eliab H., Canterbury, Ct. 78
Parmelee, Howard R., Edinburgh, O. 162
Parmelee, Moses P., *A. B. C. F. M.* 187
Parmelee, Simeon, Oswego, N. Y.
[Parmenter, Charles O., Garden Prairie, Io., died 15 Dec., 1880.
[Parmlee, Horace M., Iowa Falls, Io., died 1 July, 1880.
Parrey, Porter B., Three Oaks, Mich. 131
Parsons, Benjamin F., Derry, N. H.
Parsons, Ebenezer G., Byfield Mass.
Parsons, John, Kennebunk, Me.
Parsons, John, East Woodstock, Ct. 85
Parsons, John, Exeter, N. H.
Parsons, Robert, Maybee, Mich. 134
Partridge, George C., Batavia, Ill.
Partridge, Lewis C., North Bennington, Vt. 173
Partridge, Samuel H., Greenfield, N. H. 148
Pascoe, W. H., Lockeford, Cal. 74
Patch, Rufus, Lathrop, Mo. 142
Patchin, John, Grass Lake, Mich. 132, 133, 134
Patrick, Henry J., West Newton, Mass. 124
Patten, Moses, Greensboro', Vt.
Patten, William A., Kingston, N. H.
Patton, James L., Greenville, Mich. 132
Patton, William W., Washington, D. C.
Payne, J. H., Bushnell, Ill.
Payson, Albert L., Albany, Me.
Payson, Edward P., Ansonia, Ct. 79
Peabody, Albert B., Stratham, N. H. 151
Peabody, Charles, Springfield, Mass.
Peacock, Richard M., Solon, Me, 110, 114
*Peake, A. P., DeKalb, Ill. 89
Pearson, Arthur H., Northfield, Minn.
Pearson, James B., Mont Clair, N. J.
Pearson, Reuel M., Polo, Ill.
Pearson, Samuel W., Andover, Me. 109
Pease, Edmund M., *A. B. C. F. M.* 186
Pease, Theodore, West Lebanon, N. H. 149
Peck, Whitman, New Haven, Ct.
Peckham, Joseph, Kingston, Mass.
Peebles, David, Dudley, N. C. 160
Peeke, George H., 206 South Leavitt St., Chicago, Ill. 89
Peet, Stephen D., Clinton, Wis. 181
Peffers, Aaron B., Townsend, Mass.
Peirce, Charles M., Middlefield, Mass. 123
Peloubet, Francis N., Natick, Mass. 124
Pelton, George A., Sandy Creek, N. Y. 158
Pelton, George S., Deadwood, Dak. 85
Pendleton, Henry G., Chenoa, Ill. 90
Penfield, Samuel, Joliet, Ill.
Pennell, Lewis, West Stockbridge Centre, Mass. 129
Penney, Edgar J., Marietta, Ga. 87
Pennoyer, Andrew L., Roseville, Ill.
Pentecost, George F., Brooklyn, N. Y. 154
Peregrine, Philip, Tracy, Minn. 136, 137
Perkins, Ariel E. P., Ware, Mass. 128
Perkins, Benjamin F., Sterling, Mass. 127
Perkins, Edgar, Sodus, N. Y.
Perkins, Francis B., Stockbridge, Mass. 127
Perkins, Frederic T., Tilton, N. H. 151
*Perkins, George A., Salem, N. H. 150
Perkins, George G., Avoca, Io.
Perkins, Henry K. W., Somerville, Mass.
Perkins, Henry M., Warsaw, Ill. 90, 93, 94
Perkins, Saywell, Grayville, Ill. 91, 92
Perkins, Sidney K., Sherburne, Minn. 139, 140
Perkins, Sidney K. B., South Royalton, Vt. 176
Perrin, Lavalette, Wolcottville, Ct. 84
*Perry, Arthur L., Williamstown, Mass. 129
Perry, Cyrus M., West Concord, N. H. 147
Perry, D. Brainerd, Crete, Neb.
Perry, Ralph, Agawam, Mass.
Perry, Trueman S., Cumberland Centre, Me. 110
Pettee, James H., *A. B. C. F. M.* 187
Pettengill, John H., Philadelphia, Pa.
Pettibone, Ira, Winchester, Ct.
Pettibone, I. Fayette, *A. B. C. F. M.* 187
*Pettibone, Luman A., Burlington, Wis. 181
Phelps, Austin, Andover, Mass.
Phelps, Charles H., East Smithfield, Pa. 168
[Phelps, Eliakim, Weehawken, N. J., died 29 Dec., 1880.
Phelps, Frederick B., St. Johnsbury East, Vt. 176
Phelps, Lawrence, Barton, Vt. 173
Phelps, Samuel W., Lombard, Ill.
Phelps, Winthrop H., South Egremont, Mass.
Phillips, Daniel, Bath, N. H. 147
Phillips, George W., Worcester, Mass. 129
Phillips, John, Susanville, Cal.
Phillips, Lebbeus R., Groton, Mass.
Phillips, Samuel, Disco, Mich.
Phillips, Sem, Dodgeville, Wis. 181
Phillips, Thomas D., Fort Scott, Kan. 104
Phinney, George W., Geneva, O. 162
Phipps, George G., Newton Highlands, Mass. 124

Phipps, William H., Prospect, Ct. 83
Pierce, Asa C., Brookfield Centre, Ct. 78
Pierce, George, North Andover, Mass. 124
*Pierce, George J., Warner, N. H.
Pierce, John D., Ypsilanti, Mich.
Pierce, John E., *A. B. C. F. M.* 187
Pierce, Leroy M., Bernardston, Mass. 117
Pierce, Nathaniel H., Osakis, Minn. 137, 139
Pierce, William, West Buxton, Me.
Pierce, William G., Champaign, Ill. 89
Pierson, Isaac, *A. B. C. F. M.* 186
Pierson, Samuel W., Painesville, O.
Pike, Alpheus J., Sauk Centre, Minn.
Pike, Ezra B., Northwood, N. H. 147
Pike, Gustavus D., 56 Reade Street, New York city.
Pike, John, Rowley, Mass.
[Pike, Josiah W. C., East Douglas, Mass., died 29 Aug., 1880.
Pinch, Pearse, South Natick, Mass. 124
Pinkerton, Adam, Arena, Wis. 180
[Pinkerton, Myron W., *A. B. C. F. M.*, died 10 Nov., 1880.
Pipes, Abner M., Berlin Heights, O. 161
Pitcher, Charles W., Randolph, N. Y. 157
Pitkin, Paul H., Marshfield, Vt. 175
Pixley, Stephen C., *A. B. C. F. M.* 186
[Place, Olney, Massena, N. Y., died 25 Dec., 1880.
Platt, Henry D., Brighton, Ill. 88, 91
Platt, Lester B., Owosso, Mich. 134
Platt, Luther H., Garden City, Kan. 104
Platt, M. Fayette, Lincoln, Neb. 144, 145
[Platt, Merit S., Glassboro', N. J., died 3 Dec., 1880.
[Platt, William, Utica, Mich., died 9 Aug., 1880.
Plested, William, Shenandoah, Io.
Plumb, Albert H., Roxbury Station, Mass. 118
Plumb, Joseph C., Brookfield, Mo. 141
Plumer, Alexander R., Gill, Mass. 120
Polk, W. R., New Iberia, La. 108
Pollard, George A., Grand Rapids, Mich.
Pomeroy, Edward N., Marion, Mass. 123
[Pomeroy, Jeremiah, South Deerfield, Mass., died 5 Jan., 1881.
Pomeroy, Lemuel, Muscotah, Kan.
Pond, Benj. W., Washington, D. C.
Pond, Chauncey N., 46 Madison Street, Berea, O.
Pond, Enoch, Bangor, Me.
Pond, Jeremiah E., Warren, Me. 114
Pond, William C., San Francisco, Cal. 75
Pope, Charles H., Thomaston, Me. 114
Pope, George Stanley, Tougaloo, Miss. 140
Pope, Howard W., North Manchester, Ct. 78
Porter, Edward G., Lexington, Mass. 122
Porter, Farley, Crested Butte, Col. 76
Porter, George, Townshend, Vt. 175, 177
Porter, Giles M., Garnavillo, Io.
Porter, Henry D., *A. B. C. F. M.* 186
Porter, Jeremiah, Grass Valley, Cal.
Porter, Noah, New Haven, Ct.
Porter, T. Arthur, Kalkaska, Mich. 131, 133
Porter, William, Westminster, Cal.
Post, Aurelian H., Twinsburg, O. 165
Post, Martin, San José, Cal.
*Post, Roswell O., Springfield, Ill. 93
Post, Truman M., St. Louis, Mo. 142
Potter, Daniel F., Brunswick, Me.
*Potter, Edmund S., West Somerville, Mass.
Potter, Frank C., Stanwich, Ct. 79
Potter, William, Hampden, O.
Potwin, Lemuel S., Hudson, O.
Potwin, Thomas S., Hartford, Ct.
Potwin, William S., Monona, Io. 100
Powell, Isaac P., Clinton, N. Y.
Powell, James, 972 West Washington Street, Chicago, Ill.
Powell, John J., Nortonville, Cal. 75
Powell, Llewellyn R., Alliance, O. 160
Powell, Rhys, Delaware, O. 165
Powell, Samuel W., Copake Iron Works, N. Y.
Pratt, Charles H., Minneapolis, Minn.
Pratt, Dwight M., Higganum, Ct. 80
Pratt, Francis G., Middleboro', Mass.
Pratt, George H., Medfield, Mass. 123
[Pratt, Henry, Topsfield, Mass., died 19 April, 1880.
Pratt, Horace, Northfield, Vt.
Pratt, J. Loring, Strong, Me. 114
Pratt, Llewellyn, Hartford, Ct.
Pratt, Miner G., Andover, Mass.
Pratt, Parsons S., Dorset, Vt. 174
Pratt, Theodore C., Orfordville, N. H. 150
Prentiss, Norman A., Aurora, Ill. 88
Preston, E. T., Newton, Io.
Preston, Ira M., Marietta, O.
*Price, Lewis V., Adams, Mass. 116
Prince, Newell A., Auburn, Mass. 116
Prior, Isaac R., Fredonia, Kan. 104
Pritchard, David E., Rome, N. Y. 158
Proctor, Peter P., Vermillionville, La.
Prudden, Theodore P., Lansing, Mich. 133
Puddeford, William G., White Cloud, Mich. 136
Pugh, J. W., Middle Granville, N.Y., 155, 156; Fairhaven, Vt.
Pugh, Thomas, Fairfield, Neb.
Pullan, Frederick B., East Orange, N. J. 152
*Pulsifer, Daniel, Danbury, N. H.
[Punchard, George, Boston, Mass., died 2 April, 1880.
Putnam, Austin, New Haven, Ct. 80
Putnam, George A., Millbury, Mass. 123
Putnam, Hiram B., Charlotte, Vt. 173
Pyke, Charles, Waterbury, Ct.

Quaife, Robert, Lake Mills, Wis. 182
Quick, Abram J., Rochester, N. H. 150
Quigley, T. H., Gainesville, N. Y. 155
Quint, Alonzo H., 34 School Street, Boston, Mass.

Radford, Walter, Magnolia, Io. 100
Rand, Wm. A., So. Seabrook, N. H. 151
Rand, Wm. H., New Hampton, N. H.

Rankin, Adam L., Soquel, Cal. 75
Rankin, Edward E., Hartford, Ct.
Rankin, J. Eames, Washington, D. C. 86
Rankin, Samuel G. W., Glastonbury, Ct. 77
Ranslow, Eugene J., Wells River, Vt. 175
Ransom, George R., Waverly, Io. 102
Rawson, Edward K., New London, Ct.
Rawson, George A., Sidney Plains, N. Y. 158
Ray, Charles B., 311 East 62d Street, New York city.
Ray, John W., Lake City, Minn. 140
Raymond, Alfred C., New Haven, Ct.
Raynolds, George C., *A. B. C. F. M.* 187
Rea, John T., Cotuit, Mass.
Read, Edward G., Bennington, Vt. 173
Read, Hollis, Bennington, Vt.
Read, Robert H., Paris, Texas. 172
Redeoff, Richard, Sherman, Mich. 133, 135
Redfield, Charles, Troy, N. Y.
Redlon, Amos, Hallowell, Me.
Reed, Albert C., Manchester, Vt. 175
Reed, Arthur T., Cedar Rapids, Io. 97
Reed, Frederick A., Harvard, Mass. 121
Reed, Glover C., Wadsworth, O. 165
Reed, Julius A., Columbus, Neb.
Reed, Leonard, Erie, Pa.
Reed, T. J., Iowa Falls, Io.
Reed, William, Lafourche Crossing, La. 108
Reed, William C., Candia, N. H. 147
Rees, Henry, Emporia, Kan. 104
*Reid, E. B., Lockport, Ill. 90
Relyea, Benjamin J., Green's Farms, Ct. 84
Remele, William A., Pomfret, Vt. 176
Renshaw, James B., Hutchinson, Minn. 137, 138
Reuth, Jacob, Sherrill's Mount, Io. 101
Reynolds, G. W., Stuart, Io.
Reynolds, Lauriston, Auburn, Me. 109, 112
Reynolds, William T., No. Haven, Ct. 82
Rice, Augustus M., Little Compton, R. I.
Rice, Charles B., Danvers Centre, Mass. 119
Rice, Edwin W., Philadelphia, Pa.
Rice, George G., Council Bluffs, Io.
[Rice, John, Hematite, Mo., died 19 Nov., 1880.
Rice, Orthello V., Farmington, Ill. 90
Rice, Walter, Brandon, Vt. 173
Rich, Alonzo B., Newton Centre, Mass.
Richards, Austin, Boston, Mass.
Richards, Charles H., Madison, Wis. 183
Richards, Emanuel, Centre Ridge, Kan. 103, 106, 107
Richards, Erwin H., *A. B. C. F. M.* 186
Richards, Jacob P., Elk Grove, Wis. 181
Richards, Jarvis, Windsor, Vt. 177
Richards, J. E., St. Johns, Mich. 135
Richards, Jehiel S., Dexter, Me. 114
Richards, John L., Chicago, Ill.
Richards, Richard, Cora, O. 164, 165
Richards, William M., Princeton, Wis. 184
Richards, William R., Bath, Me. 109
Richardson, Albert M., Lawrence, Kan. 105
Richardson, Chas. A., Lenox, O. 163
Richardson, Chauncey J., Wolcott, Vt. 177
Richardson, Cyrus, Keene, N. H. 149
Richardson, D. Warren, Derry, N. H. 148
Richardson, Elias H., New Britain, Ct. 81
Richardson, Gilbert B., East Alstead, N. H. 147
[Richardson, Henry, Gilead, Me., died 24 March, 1881.
Richardson, Henry J., Lincoln, Mass. 122
Richardson, John Burton, Hiawatha, Kan. 103, 104
Richardson, J. P., Lawrenceville, N. Y. 156
Richardson, Martin L., Sturbridge, Mass. 127
Richardson, Sanford, *A. B. C. F. M.* 187
Richardson, William T., Memphis, Tenn.
Richmond, James, LeRaysville, Pa.
Richmond, Thomas T., Taunton, Mass. 127
Ricketts, Charles H., Thorndike, Mass. 135
Riddle, Matthew B., Hartford, Ct.
Riddle, Merchant S., Cow Run, O. 105
Riedinger, Jacob P., Kelly's Island, O. 163
Riggs, Alfred L., *A. B. C. F. M.*, Santee Agency, Neb. 186
Riggs, Ezra J., Rindge, N. H. 150
Riggs, Thomas L., *A. B. C. F. M.* 85, 186
Rindell, Gilbert, Plymouth, Wis. 184
Ritchie, George, Anamosa, Io. 97
Robbins, Alden B., Muscatine, Io. 100
Robbins, Anson H., West Williamsfield, O. 166
Robbins, Elijah, *A. B. C. F. M.* 186
Robbins, Horace H., Postville, Io. 101
Robbins, Silas W., Manchester, Ct. 81
[Roberts, Bennett, Brighton, Io., died 6 Feb., 1880.
Roberts, E. P., Eight Mile Creek, Or. 167
Roberts, G. Lewis, Tremont, Ill. 93
Roberts, Harlan P., Silverton, Col. 77
Roberts, Henry B., Providence, R. I. 170
Roberts, Hiram P., Wataga, Ill.
Roberts, Jacob, Auburndale, Mass.
Roberts, James H., *A. B. C. F. M.* 186
Roberts, James I., Brooklyn, N. Y. 153
Roberts, J. W., Paris, Texas, 172
Roberts, Thomas E., Keene, N. H.
Roberts, Thomas S., Muscotah, Kan. 105
Roberts, William G., New Haven, Ct.
*Robertson, Angus A., South Haven, Mich. 135
Robie, Benjamin A., Groton, Mass. 121
Robie, Edward, Greenland, N. H. 148
Robie, Thomas S., South Plymouth, Mass. 125
Robinson, Ethelfred R., Mt. Palatine, Ill.
Robinson, Harvey P., Highland, Kan.
Robinson, Henry C., Newcastle, Me.
Robinson, Stephen H., Waitsfield, Vt. 177

Robinson, William A., Homer, N. Y. 155
Rockwell, Charles, Chatham, Mass.
Rockwell, James H., Roodhouse, Ill. 93
Rockwell. J. H., Eddyville, Io. 98
[Rockwell, Samuel, New Britain, Ct., died 25 Dec., 1880.
Rockwood, George A., Rensselaer Falls, N. Y. 158
[Rockwood, Samuel L., North Weymouth, Mass., died 13 April, 1881.
Rodgers, Levi, Claremont, N. H.
Rodman, Daniel S., Mont Clair, N. J.
Roe, Alvah D., Afton, Minn.
Rogers, A., Council Bluffs, Io. 99
Rogers, Charles H., Zumbrota, Minn. 140
Rogers, Edward, Beaverton, Or. 166, 167
Rogers, Enoch E. Orange, Ct.
Rogers, George W., Gilsum, N. H. 148
Rogers, Osgood W., Bridgton, Me. 110
Rogers, Samuel J., Marshall, Minn. 138, 139
Rogers, William C. (Ill.).
Romig, W. H., Warren, Io. 102
Rood, David, *A. B. C. F. M.* 186
Rood, Heman, Westfield, N. Y.
Root, Edward P., Hampden, Mass. 121
Root, Edward W., Dryden, N. Y.
Root, F. Stanley, Seymour, Ct. 83
Root, James P., Providence, R. I.
Root, Marvin, Racine, Wis.
Ropes, Charles J. H., Ellsworth, Me. 111
Ropes, William L., Andover, Mass.
Rose, Henry T., Milwaukee, Wis. 183
Rose, Luman P., Peru, Ind.
Rose, William W., Pittsfield, Ill. 92
Roseboro, Samuel R., Ceresco, Mich. 131
Rosenkrans, D. W., Little Falls, Minn. 138
Ross, A. Hastings, Port Huron, Mich. 134
Ross, James H., Newburyport, Mass. 124
Ross, John A., Belfast, Me. 109
Ross, Orville A., Willits, Cal. 76
Rotch, Caleb L., New Sharon, Me. 111, 112
Rounce, Joseph S., Brownsdale, Minn. 137, 138
Rowe, Samuel, West Boxford, Mass.
Rowell, John A., South Weare, N. H. 151
Rowell, Joseph, San Francisco, Cal.
Rowland, Lyman S., Lee, Mass. 122
Rowland, Samuel, Stoneham, Pa.
Rowley, Charles H., Westford, Mass. 128
Rowley, George B., Carthage, N. Y. 154
Rowley, Loveland T., Mount Pleasant, Io. 98, 99, 101, 102
Rowley, Milton, New London, Wis. 183
Roy, Joseph E., Atlanta, Ga.
Royce, LeRoy, Elmwood, Ill. 89
Ruddock, Charles A., Benson, Minn. 136, 137
Ruddock, Edward N., Pine River, Wis.; Pitcher, N. Y.
Ruffin, Henry A., New Orleans, La. 108
Runnels, Moses T., Sanbornton, N. H. 150
Russell, Charles H., Bridgeport, Ct.
Russell, Ezekiel, Holbrook, Mass.
Russell, Frank, Mansfield, O. 163
[Russell, William P., Memphis, Mich., died 11 May, 1880.
Rustedt, Henry F., Shrewsbury, Vt.
Ryder, Charles J., Medina, O. 163
Ryder, William H., Ann Arbor, Mich. 130

Sabin, Joel G., Harlan, Io. 99
Safford, Albert A., Sun Prairie, Wis. 185
Safford, Albert W., Prairie du Chien, Wis. 181
Safford, George B., Burlington, Vt. 173
Safford, Herman, Ripon, Wis. 183, 185
Safford, John, Ashtabula, O. 160
Sallenbach, Henry H., Lincoln, Neb.
[Salmon, Ebenezer P., Beloit, Wis., died 11 Dec., 1880.
Salmon, Edward P., Whitewater, Wis.
Salter, Charles C., Duluth, Minn. 137
Salter, William, Burlington, Io. 97
Sammons, Isaiah D., Riceville, Pa. 167
Samuel, Robert, Cawker City, Kan.
Sanborn, Francis W., Yarmouth, Me. 115
Sanborne, George E., Hartford, Ct.
Sanders, Charles S., *A. B. C. F. M.* 187
Sanders, Clarendon M., Cheyenne, Wyoming. 178
Sanders, William H., *A. B. C. F. M.* 186
Sanderson, Alonzo, Flint, Mich.
Sanderson, John P., Clio, Mich. 135
Sands, John D., Belmond, Io. 97
[Sanford, Baalis, East Bridgewater, Mass., died 28 July, 1880.
Sanford, Elias B., Thomaston, Ct. 84
Sanford, Enoch, Raynham, Mass.
Sanford, William C., Onarga, Kan. 106
Sargent, Benjamin F., Grand Rapids, Mich. 132
Sargent, Clarence S., Brewer Village, Me. 110, 113
Sargent, Frank D., Brookline, N. H. 147
Sargent, George W., Granite Falls, Minn. 138
Sargent, Moses F., Winnebago, Ill. 94
Sargent, Roger M., Harristown, Ill. 90
Saunderson, Henry H., Swanzey, N. H. 151
Savage, Charles A., Berkeley, Cal. 74
Savage, George S. F., 112 West Washington Street, Chicago, Ill.
Savage, John W., North Stonington, Ct. 82
Savage, William T., Quincy, Ill.
Sawin, Theophilus P., Lyndeborough, N. H. 149
Sawin, T. Parsons, Janesville, Wis. 182
*Sawyer, Daniel, Hopkinton, N. H.
Scales, Richard, Nepaug, Ct. 81
Schaerer, John, Warrenville, N. J. 152
Schauffler, Adolphus F., 244 E. 13th Street, New York city.
Schauffler, Henry A., *A. B. C. F. M.* 186
Schlichter, John B., Sterling, Kan. 105
Schlosser, George, Paxton, Ill.
Schofield, William, West Fairlee, Vt. 177
Schwarzauer, Charles M., St. Catherine, Mo. 142
Scofield, Abishai, Cos Cob, Ct.
Scofield, William C., Owego, N. Y. 157
Scotford, Henry C., Eureka, Kan.
[Scotford, John, Kansas City, Mo., died 21 Jan., 1881.

Scott, Andrew J., Evanston, Ill. 89
Scott, B. B., North Pownal, Vt. 176
*Scott, Charles, Litchfield, N. H.
Scott, Darius B., Hollis, N. H. 149
Scott, George, West Point, Neb. 146
Scott, George H., Plymouth, N. H. 150
Scott, George R. W., Fitchburg, Mass. 120
Scott, John, Alma, Kan. 103
Scott, Nelson, Amherst, Mass.
Scoville, Frank C., Saugerties, N. Y. 158
Scoville, Samuel, Stamford, Ct. 83
Scribner, Leonard M., St. Mary's, Kan.
Scroggs, Joseph W., Vinita, I. T. 96
Scruton, Herbert M., Copenhagen, N. Y. 154
Scudder, Evarts, Great Barrington, Mass. 120
Scudder, Henry M., 29 Ormond Place, Brooklyn, N. Y. 153
Scudder, John L., Shrewsbury, Mass. 126
Scudder, William W., Glastonbury, Ct. 79
Seabury, Joseph B., Lowell, Mass. 122
Seagrave, James C., Otis, Mass. 125
[Searle, Richard T., Danvers, Mass., died 30 June, 1880.
Seaton, Charles M., Essex Junction, Vt.
Seaver, Charles H., Russell, Kan. 106
Seaver, William R., St. Joseph, Mo.
Seccombe, Charles, Green Island, Neb. 144
Seeley, Nicholas J., Avon, Ct. 77
Seeley, Raymond H., Haverhill, Mass. 121
Seelye, Julius H., Amherst, Mass. 116
Seelye, L. Clark, Northampton, Mass.
Seelye, Samuel T., Easthampton, Mass.
Seiler, Martin, Ridgeway, Kan. 103
Selden, Calvin, Woodburn, Ill. 94
Selden, Edward G., Manchester, N. H. 149
Sell, Henry T., Lysander, N. Y. 156
Sengstache, John H. H., Savannah, Ga. 87
Sessions, Alexander J., Beverly, Mass.
Sessions, Joseph W., Westminster, Ct.
Sessions, Samuel, St. John's, Mich.
Severance, Milton L., Orwell, Vt.
Sewall, Albert C., Williamstown, Mass. 129
Sewall, David B., York, Me. 115
Sewall, John S., Bangor, Me.
*Sewall, Joseph B., South Braintree, Mass.
Sewall, William, Littleton, Mass. 122
Sewall, William S., St. Albans, Me. 114
Seward, A. L., Aurora, Neb. 143
Seward, Edwin D., Laclede, Mo.
Sexton, W. C., Bangor, N. Y. 153
Seymour, Bela N., Vernon, Ct. 84
Seymour, Charles N., Tolland, Ct. 84
Seymour, Charles R., Winchester, Mass. 129
Seymour, Henry, East Hawley, Mass. 121
Seymour, Joel M., Fort Wayne, Ind. 95
Sharp, Andrew, Hebron, Ct.
Sharp, Joseph B., Glenwood, Io. 99, 100
Shattuck, Amos F., Hollis, N. H.
Shattuck, Calvin S., North Adams, Mich. 134
Shaw, Albert R., Oakham, Mass.
Shaw, Edwin W., Vernon, Mich. 135
Shaw, Frederic E., East Machias, Me. 112
Shaw, Luther, Tallmadge, O.
Shaw, William H., *A. B. C. F. M.* 186
Shay, John H., McLean, Ill. 91
Shedd, Charles, Waseca, Minn.
Sheldon, Charles B., Excelsior, Minn. 137
Sheldon, Stewart, Yankton, Dak.
Shepley, David, Providence, R. I.
Sherman, Eugene L., Columbus, Neb. 143
Sherman, Floyd E., Stockton, Kan. 105, 107
Sherrill, Alvan F., Omaha, Neb. 155
Sherrill, Dana, Forrest, Ill. 90
Sherrill, Franklin G., Carbondale, Kan. 103, 106
Sherrill, Samuel B., West Bloomfield, N. Y. 159
Sherwin, Abner T., Mapleton, Minn. 138, 139
Sherwin, John C., Menomonee, Wis.
Shiere, Peter B., West Somerville, Mass.
Shipherd, John R., Box 3446, New York city.
Shipman, Samuel B., Cleveland, O. 161
Shipman, Thos. L., Jewett City, Ct.
Shirley, Arthur, Conway, Mass. 119
Shoppe, W. G., Pepperell, Mass. 125
Shorey, H. Allen, Boston, Mass.
Short, John T., Columbus, O.
Shults, J. D., Dundee, Mich.
Sikes, Lewis E., Vienna, Kan.
Sillence, William E., Baldwin, Mich. 130
Simmons, Henry C., Walnut Station, Minn. 140
Simpson, Adam, Fairmont, Minn. 137
Sims, J. R., Alabama Furnace, Ala. 73
Sinnett, Charles N., Patten, Me. 111, 113
Skeele, John P., East Bloomfield, N. Y. 154
Skeels, Henry M., Turner Junction, Ill. 93
Skentelbury, William H., Ovid, Mich. 135
Skiles, James H., Grand Meadow, Minn. 138
Skinner, Alfred L., Bucksport, Me.
Skinner, Edward, Blue Rapids, Kan. 103
Skinner, George W., Wellsville, Kan.
Slack, Henry L., Chester, Vt. 174
Sleeper, William T., Worcester, Mass. 129
Slicer, Thomas R., 330 8th Street, Brooklyn, N. Y. 153
Slocum, William F., Salisbury, Mass. 126
*Slyter, Seneca M., Nunica, Mich.
Small, Uriah W., Sterling, Ill.
Smart, William S., Albany, N. Y. 153
Smith, Andrew J., Neosho, Mo. 142
Smith, Arthur H., *A. B. C. F. M.* 186
Smith, Asa B., Rocky Hill, Ct.
Smith, Azro A., Johnson, Vt. 175
Smith, Burritt A., Middletown, Ct.
Smith, Charles, Andover, Mass.

Smith, Charles B., Islington, Mass. 119
Smith, Charles E., Abbeville, La. 108
Smith, Charles S., Montpelier, Vt.
Smith, Eben, Middlebury, Vt.
Smith, Edward A., Farmington, Ct. 79
Smith, Edward G., North Leominster, Mass. 122
Smith, Edward H., Michigan City, Ind. 95
*Smith, Edwin, South Braintree, Mass. 118
Smith, Edwin G., Morrison, Ill.
Smith, Elijah P., Wilton Io. 98, 102
Smith, Emerson F., Oswego, Kan. 106
Smith, Ezra N., Waterville, Me. 114
Smith, E. P., Braintree East, Vt. 173
*Smith, Frederick H., Morton, Ill. 91
Smith, George, Whitewater, Wis.
*Smith, George, Hanover Centre, N. H.
Smith, George H., *Kohala, H. I.*
Smith, George S., Raleigh, N. C. 160
Smith, Henry B., South Amherst, Mass. 116
Smith, Hinds, Kelloggsville, O. 164
Smith, H. B., Shutesbury, Mass. 126
*Smith, H. H., Chase, Mich. 131, 135
Smith, Irem W., Becket, Mass. 117
Smith, Isaiah P., Chatham, Mass. 118
Smith, James A., Unionville, Ct.
Smith, James F., Crete, Ill. 89
Smith, James W., *A. B. C. F. M.* 186
Smith, J. Malcolm, Old Mission, Mich. 134
Smith, J. Morgan, Grand Rapids, Mich. 132
*Smith, John C., Winchester, N. H.
Smith, John D., Shelby Iron Works, Ala. 73
Smith, John E., Oberlin, O.
Smith, John F., *A. B. C. F. M.* 187
Smith, Joseph, Bangor, Me.
Smith, Joseph E., Chattanooga, Tenn. 171
Smith, Judson, Oberlin, O.
Smith, Lowell, *A. B. C. F. M.* 186
Smith, Lucius, Strongsville, O. 161
Smith, Melville, Brunswick, O.
Smith, Mortimer, Clement, Ill. 89, 93
Smith, Moses, Detroit, Mich. 131
Smith, M. H., Dassel, Minn. 137
Smith, Nathaniel, Geneseo, Ill.
Smith, Nicholas E., Brooklyn, N. Y. 154
Smith, Orville S., Hartland, Wis.
Smith, Oscar M., Hawley, Minn. 138, 139
Smith, Pliny S., Clearwater, Minn. 137
Smith, Samuel, Terrebonne, La. 108
Smith, Stephen, Hyannis, Mass. 116, 129
Smith, Thomas S., *A. B. C. F. M.* 186
Smith, Wilder, Rockford, Ill. 92
*Smith, William A., Groton, N. Y. 155
Smith, William E., Aledo, Ill. 88
Smith, William H., Hillsborough, Ill. 93
Smith, William J., Sioux Rapids, Io. 101
Smith, William S., Auburndale, Mass.
Smyth, Egbert C., Andover, Mass.
Snell, M. Porter, Washington, D. C.
Snell, William W., Rushford, Minn. 139
Snelson, Floyd, McIntosh, Ga. 87
[Snow, Aaron, Centre Brook, Ct., died 1 March, 1880.
[Snow, Benjamin G., *A. B. C. F. M.*, died 1 May, 1880.
Snow, Benjamin P., Alfred, Me.
Snow, Franklin E., Oxford, Ct. 82
[Snow, Roswell R., Elgin, Ill., died 3 Dec., 1880.
Snowden, J. E., Oskaloosa, Io. 101
Somerville, W. C., Coventry, Vt.
Somes, Arthur H., West Warren, Mass. 127
[Soule, J. F., Terre Haute, Ind., died 1 April, 1881. 95
Southgate, Charles M., Dedham, Mass. 119
Southworth, Alden, Woodstock, Ct.
*Southworth, Benjamin, Stoddard, N. H. 151
Southworth, Edward, Sheldon, Io. 101
Southworth, Francis, Portland, Me. 113
Spalding, George B., Dover, N. H. 148
Spalding, Samuel J., Newburyport, Mass. 124
Sparrow, Josiah P., Union, Wis. 181
Spaulding, William A., Attleboro', Mass. 116
Spaulding, William S., Lynn, Mass.
Spear, Charles V., Pittsfield, Mass.
Speare, S. Lewis B., Bangor, Me. 109
Spees, Francis, York, Neb.
*Spell, William, Greenwood Centre, Io. 99
Spelman, Levi P., Covert, Mich. 131
Spence, Adam K., Nashville, Tenn. 122
Spencer, Judson G., Omaha, Neb. 144, 145
Sperry, Willard G., Peabody, Mass. 122
Spooner, Charles, Olivet, Mich. 135
Spoor, Orange H., Dowagiac, Mich. 131
*Sprague, Frank M., Springfield, Mass. 127
Sprague, William P., *A. B. C. F. M.* 186
Spring, Leverett W., Lawrence, Kan. 105
Spyker, Simon, Ithaca, Wis. 182, 184
Squier, Edgar A., Erie, Pa.
Squires, Norman J., West Haven, Ct. 82
Staats, Henry T., Bristol, Ct. 78
Stafford, Burnett T., Chester, Io. 76
Stanley, Charles A., *A. B. C. F. M.* 186
Stanton, George F., South Weymouth, Mass. 129
Stanton, Robert P., Greeneville, Ct. 78
Staples, John C., East Jaffrey, N. H. 149
Staples, Platt R., Friendship, Wis. 182, 183
Starbuck, Charles C., Claridon, O. 161
Starr, Edward C., Hartford, Ct.
Starr, Otis A., Montevideo, Minn.
Staunton, Benjamin, Albany, N. Y. 155
Staver, Daniel, Medford, Minn. 138
Stearns, Daniel M., Boston, Mass. 118
Stearns, George W., Albany, Me. 109
Stearns, Jesse G. D., Zumbrota, Minn.
Stearns, Josiah H., Epping, N. H. 148
Stearns, Lewis F., Bangor, Me.

Stebbins, Charles E., Brookfield, Mass. 118
Stebbins, Milan C., Springfield, Mass.
Steele, Charles E., New Britain, Ct.
Steele, Edward S., Jacksonville, Ill. 90
Sterling, George, Higganum, Ct.
Stevens, Alfred, West Westminster, Vt. 177
Stevens, Asahel A., Peoria, Ill. 92
Stevens, Cicero C., Albany, N. Y.
Stevens, George B., Buffalo, N. Y. 154
Stevens, Henry A., Brighton, Mass. 117
Stevens, Moody A., Anoka, Minn. 136
Stevenson, John O., Shenandoah, Io. 101
Stewart, Amasa, Pittsford, Vt.
Stewart, Jeremiah D., Hastings, Neb. 144
Stewart, T. N., Nashville, Tenn.
Stewart, William C., Lodi, Cal. 74
Stewart, William M., Semiamoo, W. T. 179
Stickel, Edwin C., Boscobel, Wis. 181
[Stiles, Edmund R., Hancock, Mich., died 13 Jan., 1881.
Stimson, Henry A., Worcester, Mass. 129
Stiver, Samuel L., Bunker Hill, Ill. 88
St. John, Joseph, Orion, Mich. 134
St. John, Samuel N., Georgetown, Ct.
Stocking, James B., North Ridgeville, O. 165
Stoddard, Judson B., Cheshire, Ct.
Stoddart, William, Boscobel, Wis. 181, 184
Stone, Andrew L., San Francisco, Cal. 75
Stone, Clarendon A., Hopkinton, N. H. 149
Stone, Edward G., West Suffield, Ct. 84
Stone, Edward P., St. Clair, Mich. 135
Stone, George, North Troy, Vt.
Stone, Harvey M., Saundersville, Mass. 120
Stone, Henry J., Sanford, Me. 113
*Stone, James P., Dalton, N. H. 148
Stone, John F., Montpelier, Vt.
Stone, Levi H., Castleton, Vt.
Stone, Richard C., Bunker Hill, Ill.
Stone, Rollin S., Stanley, N. J. 152
Storer, Henry G., Oakhill, Me.
Storm, Julius E., Brimfield, Ill. 90
Storrs, Henry M., 34 Bible House, New York city.
Storrs, Richard S., Brooklyn N. Y. 153
Storrs, Sylvester D., Topeka, Kan.
Stout, William D., Lickley's Corners, Mich
Stoutenberg, Luke I., Schooley's Mountain, N. J.
Stowe, Calvin E., Hartford, Ct.
Stowe, Charles E., Saco, Me. 113
Stowell, Abijah, Windsor, Mass. 129
Stowell, Alexander D., Richford, N. Y. 155, 158
Strasenburgh, George, Henrietta, N. Y. 155
Stratton, S. Fay, Downer's Grove, Ill. 89
Street, George E., Exeter, N. H. 148
Street, Owen, Lowell, Mass. 122
[Streeter, Sereno W., Lindenville, O., died 7 April, 1880.
Strickland, Micah W., Prentissvale, Pa.
Strieby, Michael E., 56 Reade Street, New York city.
Strong, Charles, Randolph, N. Y.
Strong, David A., Coleraine, Mass. 119
Strong, David A., Lexington, O. 163
Strong, Edward, West Roxbury, Mass. 117
Strong, Elnathan E., Auburndale, Mass.
Strong, Guy C., Winslow, Ill.
Strong, Jacob H., Pacheco, Cal. 74, 75
Strong, James W., Northfield, Minn.
Strong, John C., Chain Lake Centre, Minn.
Strong, John M., Riverton, Minn. 144
Strong, John W., Corpus Christi, Texas. 172
Strong, Josiah, Sandusky, O. 165
Stuart, Robert, Green Mountain, Io.
Sturges, Albert A., *A. B. C. F. M.* 186
Sturges, Thomas B., Greenfield Hill, Ct.
Sturtevant, Julian M., Jacksonville, Ill.
Sturtevant, Julian M., jr., Grinnell, Io. 99
Sturtevant, Wm. H., Tiverton, R. I. 170
Sullivan, Andrew J., Greeneville, Ct. 82
Sullivan, Zachary T., Brockton, Mass. 118
Sumner, Charles B., West Somerville, Mass. 127
Sumner, Charles E., Lancaster, N. H. 149
Sunburg, Swan, Keokuk, Io.
Süss, William, Crete, Neb. 143, 145
Sutherland, William L., Fugus Falls, Minn. 136
*Swain, Augustus C., Hyde Park, Mass.
Swain, George F., New York city.
*Swallow, Emerson, Edgartown, Mass. 119
Swallow, Joseph E., Needham, Mass.
Swift, Alfred B., Enosburg, Vt. 174
Swift, Aurelius S., Stockbridge, Vt.
Swift, Eliphalet Y., Denmark, Io. 98
Swift, Henry B., Charlotte, N. Y.
Swing, Albert T., Fremont, Neb. 144
Swinnerton, William T., Cambridge, Mass.
Switzer, Christopher J., Townshend West, Vt. 177
Switzer, Samuel H., Park Ridge, N. J.
Sylvester, Charles S., Hartford, Ct.
*Symington, Charles, Suffield, Ct.

Tade, Ewing O., Fidalgo, W. T. 179
Taintor, Charles H., Hooksett, N. H. 149
Taintor, Jesse F., DeWitt, Io. 98
Talbot, Benjamin, Council Bluffs, Io.
Talbot, Henry L., Durham, N. H. 148
Talcott, Daniel S., Bangor, Me.
Tanner, Edward A., Jacksonville, Ill.
Tapley, Eli, Columbus, Miss. 140
Tappan, Benjamin, Norridgewock, Me. 112
Tappan, Charles L., Concord, N. H.

Tappan, Daniel D., Weld, Me.
Tarbox, Increase N., Boston, Mass.
Tatlock, John, Pittsfield, Mass.
Taylor, Edward, Norwich, N. Y. 157
Taylor, Frank H., Guilford, Ct. 79
Taylor, George E., Harvard, Neb. 144
Taylor, Graham, Hartford, Ct. 80
Taylor, Horace J., Athens, Ala. 73
Taylor, Horace J., *A. B. C. F. M.* 186
Taylor, James F., Saugatuck, Mich.
Taylor, Jeremiah, Providence, R. I.
Taylor, John G., Melrose, Mass. 123
Taylor, John L., Andover, Mass.
Taylor, John P., New London, Ct. 82
Taylor, Lathrop, Peru, Ill. 92
Taylor, R., Grand Rapids, Mich. 130
Taylor, Wallace, *A. B. C. F. M.* 187
Taylor, William M., 5 West 35th Street, New York city. 156
Tead, Edward S., Cumberland Mills, Me. 115
Tebbets, Arthur H., Dodge Centre, Minn. 137
Teel, William H., Waverly, Mass. 117
Teele, Albert K., Blue Hill, Mass.
Teller, Daniel W., New Haven, Ct. 81
Temple, Charles, Otsego, Mich.
Temple, Josiah H., Framingham, Mass.
Tenney, Charles, Chester, N. H. 147
Tenney, Daniel, Edgewater, N. J.
Tenney, Edward P., Colorado Springs, Col.
Tenney, Francis V., Sing Sing, N. Y.
Tenney, Henry M., Cleveland, O. 161
Tenney, Herbert M., Wallingford, Ct. 84
Tenney, Leonard, Barre, Vt. 173
Tenney, Marcus D., Clifton, Kan. 103
Tenney, Sewall, Ellsworth, Me.
*Tenny, Erdix, Westboro', Mass.
Terhune, Edward P., Springfield, Mass. 127
*Terrett, William R., Dalton, Mass. 119
Terry, Calvin, North Weymouth, Mass.
Terry, Cassius M., Minneapolis, Minn.
Tewksbury, George A., Plymouth, Mass. 125
Tewksbury, George F., Lyman, Me. 112
[Thacher, Isaiah C., Lakeville, Mass., died 16 March, 1880.
Thain, Alexander R., Galesburg, Ill. 90
Thayer, Frederick A., Westboro', Mass. 128
Thayer, Henry O., Woolwich, Me. 115
Thayer, J. Henry, Andover, Mass.
Thayer, Peter B., Garland, Me. 111
Thayer, Thacher, Newport, R. I. 170
Thayer, William M., Franklin, Mass.
Thayer, William W., St. Johnsbury, Vt.
Thomas, A., Janestown, Io. 99, 102
[Thomas, Chauncey B., Glover, Vt., died 20 Jan., 1881, 174
Thomas, Evan, Vershire, Vt. 177
Thomas, Hugh E., Pittsburg, Pa. 168
Thomas, Ivor, Houtzdale, Pa. 168
Thomas, John G., Ebensburg, Pa. 168
Thomas, John M., Newark, O. 164
Thomas, John P., Irondale, O.
Thomas, Lewis J., Castine, Me. 110
Thomas, Ozro A., Sugar Grove, Pa.
Thomas, Reuen, Brookline, Mass. 118
Thomas, Richard H., Marengo, Ill.
Thomas, Robert D., Knoxville, Tenn. 171
Thomas, William H., Leavenworth, Kan. 105
Thomas, William H., Snoddy's Mills, Ind. 95
Thome, Arthur M., Mattoon, Ill. 91
Thompson, Albert H., Cromwell, Io. 98
Thompson, Augustus C., Roxbury Station, Mass. 117
Thompson, Charles W., Danville, Vt. 174
Thompson, Frank, Wilton, Ct. 84
Thompson, George, Oberlin, O.
Thompson, George W., Stratham, N. H.
Thompson, Howard S., Syracuse, Neb. 146
Thompson, J. Charles, West Mill Grove, O. 164, 165, 166
Thompson, John C., Nebraska City, Neb. 145
Thompson, Leander, North Woburn, Mass.
Thompson, Mitchell, Helena, Tex. 172
Thompson, M. M., Clay, Io. 97
Thompson, Nathan, Boxboro', Mass. 118
Thompson, Oren C., Detroit, Mich.
[Thompson, Samuel H., Harlan, Kan., died 1 Feb., 1880.
Thompson, William, Hartford, Ct.
Thompson, William S., Acton, Me. 109
Thomson, William J., South Glastonbury, Ct. 79
Thornton, James B., Oak Hill, Me.
Thrall, George S., Washington, Ct. 84
Thrall, Homer, Marysville, O. 163
Thrall, Joseph B., Birmingham, Ct. 78
Thrall, Samuel R., Galesburg, Ill.
Thurston, Charles A. G., North Raynham, Mass. 126
Thurston, Henry W. L., Sullivan, N. H. 151
Thurston, John R., Whitinsville, Mass. 125
Thurston, Philander, Dorchester, Mass.
Thurston, Richard B., Saybrook, Ct. 82
Thurston, Stephen, Searsport, Me.
Thwing, Charles F., Cambridge, Mass. 118
Thwing, Edward P., Brooklyn, N.Y.
Thyng, John H., Hubbardton, Vt.
Tibbets, D. D., Broughton, Ill.
Tilden, Lucius L., Nashua, N. H.
Tillotson, George J., Wethersfield, Ct.
*Tilton, George H., Rehoboth, Mass. 126
Tingley, Edwin S., Turner, Me. 114
Tinker, Anson P., Auburn, Me. 109
Tinker, Ezra, Warren, R. I.
Tisdale, William R., Mason, N. H. 149
Titcomb, Philip, Kensington, N. H. 149
Titcomb, Stephen, Farmington, Me.
Titsworth, A. Judson, Chelsea, Mass. 118
Tobey, Isaac F., Aurora, Dak. 85
Tobey, Rufus B., Harwich, Mass. 121
Todd, Alwin E., Monterey, Mass. 119, 123
Todd, John, Tabor, Io. 102
Todd, John E., New Haven, Ct. 81

Todd, Quintus C., Tabor, Io.; Everett Township, Kan. 104, 105
Tolman, George B., Santa Barbara, Cal. 75
Tomblen, Charles L., Simsbury, Ct. 83
Tomes, Isaac N., Mattawan, Mich. 133
Tomlinson, Johnson L., Hartford, Ct.
Tomlinson, Joseph A., Westbrook, Ct. 84
Tompkins, Frank P., South Abington, Mass. 127
Tompkins, George, South Pueblo, Col. 77
Tompkins, George T., Magnolia, Io.
Tompkins, James, 112 West Washington Street, Chicago, Ill.
Tompkins, William R., Wrentham, Mass. 129
*Torrey, Charles C., Chelmsford, Mass. 118
Torrey, Henry A. P., Burlington, Vt.
Torrey, Joseph, Yarmouth, Me. 115
Torrey, Reuben A., Garrettsville, O. 162, 164
Towle, Charles A., Chicago, Ill. 89
Towle, James A., Ripon, Wis.
Towne, Joseph H., North Hampton, N. H.
Tracy, Alfred E., Wilton, N. H. 151
[Tracy, Caleb B., Potter Place, N. H., died 14 Jan., 1881.
Tracy, James E., *A. B. C. F. M.* 186
Tracy, Mellville M., Duluth, Minn.
Tracy, William, Lacon, Ill.
Trask, John L. R., Holyoke, Mass. 121
Treat, Charles R., *Antwerp, Belgium.*
Trowbridge, John P., Standish, Me. 114
Trowbridge, T. C., *Aintab.*
True, Robert F., North Abington, Mass. 116
Trumbull, David, *Valparaiso, Chili.* 187
Trumbull, H. Clay, Philadelphia, Pa.
Tuck, J. Webster, Middletown, Ct.
Tucker, Ebenezer, Spartansburg, Ind.
Tucker, Joshua T., Boston, Mass.
Tucker, William J., Andover, Mass.
Tufts, James, Monson, Mass.
Tunnel, Robert M., Wyandotte, Kan. 107
Tupper, Henry M., Ontario, Ill. 92
Turner, Asa, Oskaloosa, Io.
Turner, Edwin B., Chenango Forks, N. Y. 154
Turner, Herbert B., Closter, N. J. 152
Turner, Josiah W., Cleveland, O. 165
Turner, William W., Hartford, Ct.
Tuthill, Edward B., Colorado Springs, Col. 76
Tuthill, George M., Kalamazoo, Mich.
Tuttle, Harmon B., St. Charles, Minn. 139
Tuttle, William G., Ware, Mass. 128
Twichell, Joseph H., Hartford, Ct. 80
Twichell, Justin E., Cleveland, O. 161
Twining, William, St. Louis, Mo.
Twombly, Alexander S., Charlestown, Mass. 117
Tyler, Amory H., North Weymouth, Mass. 129
Tyler, Charles M., Ithaca, N. Y. 155
Tyler, Henry F., Millville, N. Y. 156
Tyler, Henry M., Northampton, Mass. 124
Tyler, Josiah, *A. B. C. F. M.* 186
Tyler, William S., Amherst, Mass.

Uiterwyck, Henry, Grand Rapids, Mich. 132
Underwood, Almon, Irvington, N. J.
Underwood, Rufus S., Irvington, N. J.
Updyke, S. Gould, Watertown, Dak. 86
Upson, Henry, New Preston, Ct.
Upton, Augustus G., Wakeman, O. 165
Upton, John R., Spirit Lake, Io. 99, 101
Upton, Jonathan S., Bridgewater, N. Y. 153

Vaill, Henry M., Staffordville, Ct. 83
Vaill, William K., Packardville, Mass. 125
Valentine, Peter, Mt. Sterling, Wis. 182, 183
Van Antwerp, John, Morenci, Mich. 131, 133
*Van Arsdale, N. H., Batavia, Ill. 88
Van Auken, Abraham, Gaylord, Mich. 132
Van Auken, Helmas H., Union City, Mich. 135
Van Camp, Albert, Angola, N. Y. 153
Van Camp, Samuel C., Greene, N. Y. 155
Van de Kreeke, Guy, Roxbury Station, Mass. 118
Van Dyke, Henry J., Newport, R. I. 170
Van Horne, Mahlon, Newport, R. I. 170
Van Norden, Charles, St. Albans, Vt. 176
Van Wagner, Allen J., Sedalia, Mo. 142
Veitz, Christian F., Crete, Neb.
Verney, James, Perry, Mich. 134
Vetter, John, Pawnee Rock, Kan. 105, 106
*Vincent, James, Northville, Mich. 135
Vincent, John H., Harwichport, Mass. 119, 121
Vincent, Samuel L., Peru, Vt. 176
Virgin, Samuel H., New York city. 157
Volentine, Thomas J., Glencoe, Ill.
Voorhees, Louis B., Weymouth, Mass.
Vorce, Juba Howe, Kent, Ct. 80
Vose, James G., Providence, R. I. 170
Votaw, Elihu H., Berea, O. 160, 165
Vulliet, Louis, Highland, Ill. 90

Wadhams, Jonathan, Ashfield, Mass. 116
Wadsworth, Thomas A., Raymond, Wis. 184
Wagner, John Ulrich, Hawley, Pa. 168
Wainwright, George W., Blair, Neb. 143
Waite, Foster R., Granby, Mass. 120
Waite, Hiram H., Jersey City, N. J. 152
Wakefield, William, Peoria, Ill.
Walcott, Dana M., Rutherford, N. J.
Walcott, Frank N., Minneapolis, Minn.
[Walcott, Jeremiah W., Ripon, Wis., died 14 Aug., 1880.
Walden, Islay, Lassiter's Mills, N. C. 160
Waldo, Levi F., Grand Rapids, Mich. 131
*Waldron, Daniel W., Boston, Mass.
Wales, Frederick H., Tulare, Cal. 75
Walker, Avery S., Spencer, Mass. 127
Walker, Charles S., Vineland, N. J. 152
*Walker, George F., Assonet, Mass. 120
Walker, George Leon, Hartford, Ct. 8

Walker, George W., Centreville, Pa.
Walker, Henry M., Dover, O.
Walker, Horace D., Bridgewater, Mass.
Walker, James, Carlisle, Mass. 118
Walker, Joseph E., *A. B. C. F. M.* 186
Walker, Joseph N., North Troy, Vt. 177
Walker, William, Alderly, Wis.
Walker, William, *Gaboon, Africa.*
Walkup, A. C., *A. B. C. F. M.*
Wallace, Cyrus W., Manchester, N. H. 149
Wallace, Patterson W., Belmont, Ill. 93
Walters, Thomas W., Crary's Mills, N. Y. 154
Walters, William, Wyoming, Ill. 94
Ward, Arthur N., Falmouth, Me. 111
Ward, Earl J., Grafton, Vt. 174
Ward, Joseph, Yankton, Dak. 86
Ward, W. Putney, Gretna, La. 108
Ward, William H., 251 Broadway, New York city.
Warfield, Franke A., Boston, Mass. 117
Warner, Lyman, Burlington, Ct. 78
Warner, Pliny F., Aledo, Ill.
Warner, Warren W., Coventryville, N. Y.
Warren, Israel P., Portland, Me.
Warren, James H., San Francisco, Cal.
Warren, Leroy, Grand Rapids, Mich.
Warren, Waters, Three Oaks Mich.
Warren, William H., Springfield, O. 165
Washburn, Asahel C., Syracuse, N.Y.
Washburn, George, *Constantinople,* 187
Washburn, George T., *A. B. C. F. M.* 186
Wastell, William P., Clinton, Mich.
Waterman, Alfred T., Grand Blanc, Mich. 132
Waterman, James H., Pewaukee, Wis.
Waterman, William A., Marion, Io. 100
Waters, George F., Bethel, Ct. 77
Waters, Otis B., Whitehall, Mich. 136
Waters, T. Frank, Ipswich, Mass. 122
Watkins, David F., *A. B. C. F. M.* 187
Watkins, H. W. H., East Pharsalia, N. Y. 154
Watson, Albert, Hampstead, N. H. 148
Watson, Charles C., Wareham, Mass. 128
Watson, Charles P., Sheldon, Vt. 174, 176
Watson, John, River Falls, Wis.
Watson, Thomas, Wilmington, N. Y. 159
Watts, James, Leslie, Mich.
Weage, John J., Meadville, Mo. 141, 142
Webb, Edwin B., Boston, Mass. 117
Webb, Stephen W., Great Falls, N. H. 151
Webb, Wilson D., White City, Kan. 107
*Webber, Edwin E., DeWitt, Neb. 144, 145
Webster, George J., Wautoma, Wis. 182, 185
Webster, John C., Lisbon, Ill. 91
Webster, Robert M., Berlin, Wis. 180, 181
Weidman, Peter, Lansing, Io. 69
Weitzel, Charles T., Norwich Town, Ct. 82
Welch, Moses C., Hartford, Ct.
Weld, William M., Currie, Minn.
Weldon, C. R., Santa Barbara, Cal.
Weller, James, Nichols, N. Y.
Weller, John Q. A., Buffalo Park, Kan.
Welles, Clayton, Waterloo, Io. 102
Wellington, Horace, Amherst, Mass.
Wellman, Joshua W., Malden, Mass. 123
Wellman, Wheeler M., Clifton, Kan. 106, 107
Wells, Ashbel S., Fairfield, Io.
Wells, George W., Lowell, O.
Wells, James, Halifax, Mass. 121
Wells, John H., Kingston, R. I.
Wells, J. D., Kokomo, Ind. 95
[Wells, Milton, Palmyra, Wis., died 28 April, 1880.
Wells, Moses H., Ascutneyville, Vt. 177
Wells, Spencer R., *A. B. C. F. M.* 186
Wentz, Horace A., Menomonee, Wis.
West, James W., Onarga, Ill. 88
West, Lester L., Fort Dodge, Io. 99
West, P. B., Lamar, Mo. 141, 142
West, Robert, St. Louis, Mo.
Westerfield, William, Jersey City, N. J.
Westervelt, William D., Manitou, Col. 77
Westgate, Ansel W. (Mich.).
Weston, Henry C., Sharon, Mass. 126
Wetherby, Charles, Clinton, Mass. 119
Wheat, N. M., Dublin, Mo.
Wheeler, Crosby H., *A. B. C. F. M.* 187
Wheeler, Edward P., South Evanston, Ill.; Beloit, Wis.
Wheeler, J. E., Webster City, Io. 102
Wheeler, Orville G., South Hero, Vt. 176
Wheeler, Sheldon H., Waterbury, Vt. 177
Wheelock, Edwin, Cambridge, Vt. 173
Wheelock, Rufus A., Orwell, N. Y. 157
Wheelwright, John B., Woodford's Corner, Me. 111
Whidden, Richard S., Caribou, Me. 110
Whitcomb, Cyrus B., Mount Joy, Pa.
Whitcomb, Solon A., Berkshire, N. Y.
White, Charles A., Hallowell, Me. 111
White, George H., Chester Centre, Io. 97
White, Isaac C., Newmarket, N. H. 150
White, John W., Longmont, Col. 77
*White, J. W., Maine, N. Y. 156
White, Lorenzo J., Reading, Mass.
White, Lyman, Deerfield, N. H. 148
White, Orlando H., *London, Eng.*
[White, Orrin W., Weymouth, O., died 26 Aug., 1880.
White, Samuel J., Cornwall, Ct. 78
Whitehill, John, West Attleboro', Mass. 116
Whitman, John S., Chatham Centre, O. 161
Whitmore, Alfred A., Anita, Io. 96
Whitney, Charles H., Shirley, Mass.
Whitney, Henry M., Beloit, Wis. 93
Whitney, Joel F., *A. B. C. F. M.* 186
Whiton, James M., Newark, N. J. 152
Whittemore, William H., 170 Deane Street, Brooklyn, N. Y.
Whittier, Charles, Dennysville, Me. 111

Whittlesey, Charles M., Rochester, N. Y.
Whittlesey, Eliphalet, Washington, D. C.
Whittlesey, Joseph, Berlin, Ct.
Whittlesey, Martin K., Jacksonville, Ill.
Whittlesey, Nathan H., Creston, Io. 98
Whittlesey, William, New Haven, Ct.
Wiard, H. DeForest, Earlville, Ill. 89, 92
Wickett, Richard, Pownal, Me. 111, 113
Wickham, Joseph D., Manchester, Vt.
Wight, Daniel, Natick, Mass.
Wilcox, Asher H., Plainfield, Ct. 82
Wilcox, Seth M., Griggsville, Ill. 90
Wild, Azel W., Peacham, Vt. 176
Wild, Edward P., Newport, Vt. 175
Wilder, George A., *A. B. C. F. M.* 186
Wilder, John C., Charlotte, Vt.
Wilder, Sedgwick P., North Brookfield, Mass.
Wiley, Charles W., Reinbeck, Io. 97, 101
Willard, Andrew J., Burlington, Vt.
Willard, Henry, Fargo, Dak.
Willard, James L., Westville, Ct. 81
Willard, John, Newtonville, Mass.
Willard, Samuel G., Colchester, Ct. 78
Willcox, G. Buckingham, Chicago, Ill.
Willcox, William H., Malden, Mass.
Willett, Mahlon, Santa Cruz, Cal. 75
Willey, Austin, Northfield, Minn.
Willey, Charles, Newfield, N. J. 152
Willey, Isaac, Pemoroke, N. H.
Willey, Samuel H., Benicia, Cal. 74
Willey, Worcester, Andover, Mass.
Williams, Aaron, San Francisco, Cal.
Williams, Benjamin H., Waterville, N. Y.
Williams, David T., Brighton, O. 161, 165
Williams, Edward F., 121 Drexel Avenue, Chicago, Ill. 89
Williams, Edward M., Minneapolis, Minn. 138
Williams, Edwin E., Elyria, O. 162
Williams, Edwin S., Minneapolis, Minn. 139
Williams, Francis, Chaplin, Ct. 78
*Williams, Francis F., Boston, Mass.
Williams, George W., Adams, Ill.
Williams, Horace R., Vermontville, Mich. 135
Williams, Hugh R., Plainfield Centre, N. Y. 157
Williams, Humphrey, Howma, La.
Williams, John, Pittston, Pa. 169
Williams, John H., Schoolcraft, Mich. 131
Williams, John H., Marblehead, Mass. 123
Williams, John K., West Rutland, Vt. 176
Williams, John M., Jefferson, Ill. 90
Williams, John P., Racine, Wis. 184
Williams, John W., Miners, Pa. 169
[Williams, Lewis, Port Leyden, N.Y., died 27 Oct., 1880.
Williams, Mark, *A. B. C. F. M.* 186
Williams, Mosely H., Philadelphia, Pa.
Williams, Nathan W., Providence, R. I.
Williams, R. J., Etna, Cal.
Williams, R. R., Fairfield, Neb. 144, 145
Williams, Thomas P., Shelburne, N. H. 111, 151
Williams, William B., Fort Pierre, Dak. 85
Williams, William D., Sterling, Kan. 107
Williams, Wolcott B., Charlotte, Mich.
Willing, Samuel E., Prospect Park, Ill
*Willis, Josiah G., Lisbon, Ct. 80
Willis, J. Vincent, Beardstown, Ill. 88
Williston, Martin L., *Bonn, Prussia.*
Willson, Theodore B., Ludington, Mich. 133
Wilson, Edwin P., Watertown, Mass. 128
Wilson, George E., Clinton, Mich. 131
Wilson, George H., Biddeford, Me. 110
Wilson, Gowen C., Windsor, Ct. 84
Wilson, Henry, Wyanet, Ill. 92, 94
Wilson, Jesse, Bevier, Mo. 141
Wilson, John G., Portland, Me. 113
Wilson, John J., Blaine, Kan. 103, 106, 107
Wilson, John S., Bridgeport, Ct. 78
Wilson, Levi B., Topeka, Kan. 107
Wilson, Levin, Cynthiana, Ind. 95
Wilson, Lewis, Oakland City, Ind. 95
Wilson, Thomas, Eaton, N. Y. 154
Wilson, William, Lake Benton, Minn. 138
Winans, Isaac, Freedom, O.
Winch, Caleb M., Hartland, Vt. 175
*Winch, George W., Enfield, Ct. 79
Winchester, Warren W., Bridport, Vt. 173
Windsor, John H., Grafton, Mass. 120
Windsor, William, Marshalltown, Io. 100
Wing, Prestou B., Freeport, Me. 111
Winship, Albert E., Somerville, Mass. 127
Winslow, Horace, Willimantic, Ct. 84
Winslow, Jacob, Friendville, Neb. 143, 144
Winslow, Lyman W., Peshtigo, Wis. 183
Winsor, Richard, *A. B. C. F. M.* 186
Winter, Alpheus, Hartford, Ct.
Wiren, Andrew, New Sweden, Me.
Wirt, David, Des Plaines, Ill.
Wiswall, Alexander, Norway, Me. 109
Wiswall, Luther, Windham, Me. 115
Withington, Leonard, Newburyport, Mass. 124
Withrow, John L., Boston, Mass. 117
Witters, O., Crary's Mills, N. Y.
Wolcott, John M., Orange, N. J.
Wolcott, Samuel, Cleveland, O.
*Wolcott, William H., East Taunton, Mass. 127
Wolfe, Joseph, La Harpe, Ill. 90
Wolfsen, Ludwig, Plymouth, Wis.
Wood, Abel S., St. Joseph, Mich. 135
Wood, Charles W., Campello, Mass. 118
Wood, Franklin P., Acton, Mass. 116
Wood, Fred C., East Johnstown, Mich.
Wood, George I., Ellington, Ct.
Wood, Horace, Winslow, Me.
Wood, Jesse, Oroville, Cal. 75
Wood, John, Fitchburg, Mass.
Wood, Melvin C., South Meriden, Ct. 81
Wood, Reuben R., Britt, Io. 97
Wood, Sumner G., New Ipswich, N. H. 150

Wood, Will C., Scituate, Mass. 126
Wood, William, North Branford, Ct.
Woodburn, John A., Wetmore, Kan.
Woodbury, Frank P., Rockford, Ill. 92
Woodbury, Webster, Skowhegan, Me. 114
Woodcock, Harry E., Tonganoxie, Kan. 107
Woodhull, John A., Baiting Hollow, N. Y.
Woodmansee, William, Port Sanilac, Mich. 133, 134
Woodruff, Jacob D., Little Valley, N. Y. 156
Woods, Robert M , Hatfield, Mass. 121
Woodward, John H., Milton, Vt. 175
Woodwell, Wm. H., *Pahala, Hawaii, H. I.*
Woodworth, Charles L., Boston, Mass.
Woodworth, Darius, Thompson, O. 165
Woodworth, Frank G., Wolcott, Ct. 85
Woodworth, Horace B., Decorah, Io. 98
Woodworth, Leverett S., Seekonk, Mass. 126
Woodworth, R., Wayne, O. 136, 166
Woodworth, William W., Berlin, Ct. 77
Wooley, D. M., Harvard, Ill.
Woolley, Joseph J., Pawtucket, R. I. 170
Woolman, William, Council, Neb. 143, 145
Woolsey, Theodore D., New Haven, Ct.
Worcester, Isaac R., Auburndale, Mass.
Worcester, John H., Burlington, Vt.
Worden, Jesse A. S., Ionia, Mich. 132
Worrell, Benjamin F., Paxton, Ill.
Wray, Alfred K., Huntley, Ill. 90
Wright, Abiel H., Portland, Me. 113
Wright, Albert O., Madison, Wis.
Wright, Cassius E., Austin, Minn. 136
Wright, Chauncey D., Baxter Springs, Kan. 103, 106
Wright, Eugene F., Pecatonica, Ill. 93
Wright, George F., Tyngsboro', Mass. 128
Wright, G. Frederick, Andover, Mass. 116
Wright, John E. M., Goshen, Mass. 120
Wright, Newell S., Kalamazoo, Mich. 133
Wright, Reuben B., Crystal Lake, Ill. 89
Wright, Samuel G., Brookville, Kan. 103
Wright, Walter E. C., Danvers, Mass. 119
Wright, William B., Boston, Mass. 117
Wright, William S., Glastonbury, Ct.
Wyckoff, Alonzo D., Chebanse, Ill.
Wyckoff, James D., Galesburg, Ill. 88
Wyckoff, Jonathan L. R., Woodbury, Ct. 85
Wykoff, H. H., Sonoma, Cal.
Wylie, A. McElroy, ——, N. Y.

Yager, Granville, Cohasset, Mass. 119
Yates, Henry C., Sublette, Ill.
Youker, D. G., Gowrie, Io. 99, 100
Young, Albert A., New Lisbon, Wis. 183
Young, John H., Ironton, O. 163
Young, John W., Big Spring, Wis. 181
Young, Jonathan E., Kirwin, Kan. 106
Young, Preston W., Byron, Ga. 87
Young, Samuel, Brier Hill, N. Y.
Youngs, Christopher, Upper Aquebogue, N. Y.

Zercher, Henry J., Detroit, Minn. 136, 137, 138

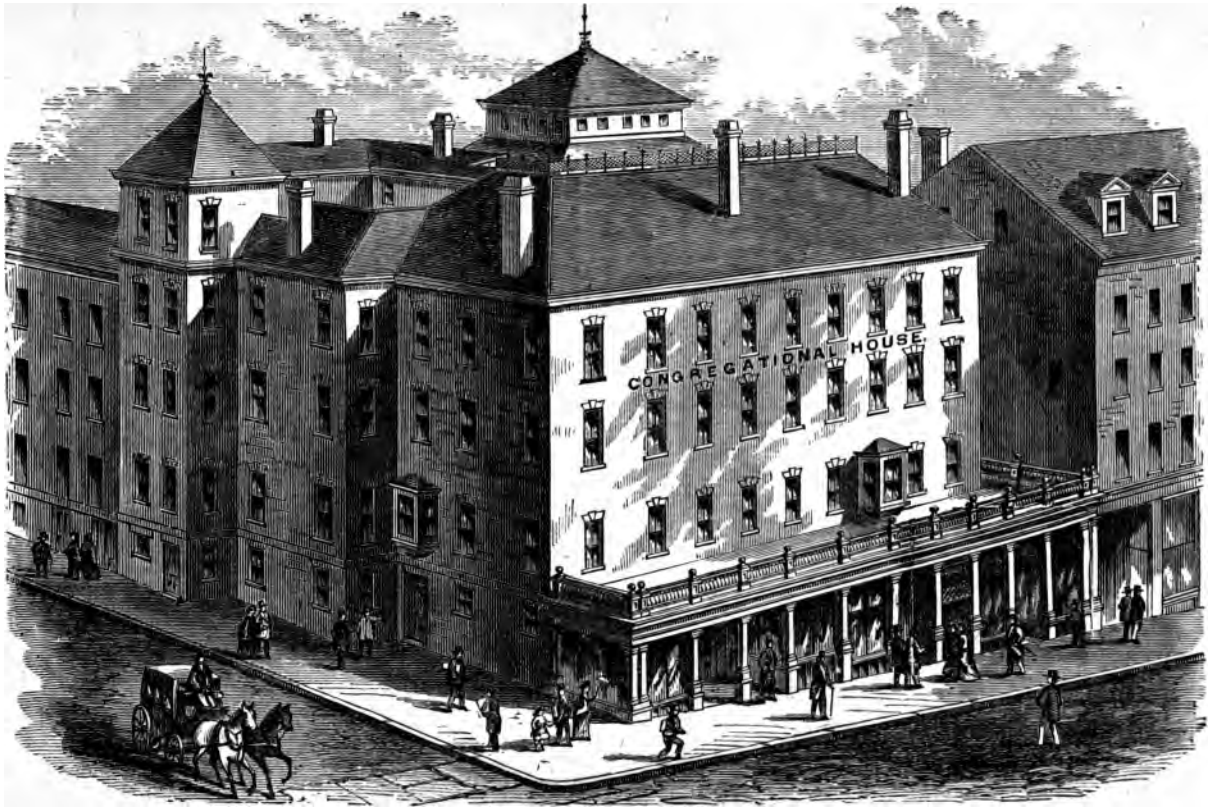

CONGREGATIONAL HOUSE, COR. BEACON AND SOMERSET STREETS, BOSTON.

THE SPIRITUAL SONGS SERIES

OF HYMN AND TUNE BOOKS.

BY REV. CHARLES S. ROBINSON, D. D.,

AUTHOR OF "SONGS FOR THE SANCTUARY," ETC.

WHEN the first volume of this series, "SPIRITUAL SONGS FOR CHURCH AND CHOIR," was issued in January, 1879, the *Congregationalist* at once predicted for it "great favor with the church," considering it "the best hymn-book which we have ever seen." That prediction is being amply verified, and already

NEARLY ONE HUNDRED THOUSAND COPIES

of this work and the abridged edition for social worship have been sold. Of the third book in the series, "SPIRITUAL SONGS FOR THE SUNDAY-SCHOOL," a first edition of 10,000 copies and a second of 90,000 have been printed since July, 1880.

SPIRITUAL SONGS FOR CHURCH AND CHOIR,

Containing 1,086 hymns, with 509 tunes, chants, etc.

Bringing to the work all the advantages of a rich and ripe experience, with helpful suggestions from a vast correspondence with ministers and musicians, and rare facilities for the production of a work that should in its completeness surpass all others, Dr. Robinson has, it is believed, succeeded in giving to the churches, in this book, the *richest, most useful, convenient, compact and in every way acceptable Manual of Song ever brought before the public.*

The binding is strong and elegant, and the price to churches in quantities, $1.20.

SPIRITUAL SONGS FOR SOCIAL WORSHIP

Is an abridged edition of the above (with some valuable additions) designed for use in prayer meetings and in smaller churches. It contains hymns for the ordinances of the church, and is excellently adapted to the wants of churches where so complete a manual as the large edition is not needed. For prayer meetings there has been nothing yet issued which nearly equals it; as *The N. Y. Observer* said, "It is small, neat, comprehensive, sufficient, convenient and excellent." It contains 553 hymns, with 330 tunes, and costs to churches 60 cents in quantities.

Specimen copies of both these books sent free to ministers for examination.

To complete the series Dr. Robinson has compiled a book for the Sabbath School, entitled

SPIRITUAL SONGS FOR THE SUNDAY-SCHOOL.

From a critical review of this, we take the following: —

". . . The book is remarkable for the musical care with which it is prepared. There is no slovenly counterpoint in it. It is said of Beethoven that, after hearing a certain violoncellist, his ideas of the possibilities of the bass were enlarged. Certainly the Sunday-School musician will find a like charm in this book, for the bass is developed in so admirable a fashion that it often becomes a melody in itself. . . . In it, moreover, there is no superabundance of refrains. That much-abused instrument of children's praise is used discreetly, and not, as is often the case, so as to obscure the sentiment of every stanza in a cloud of the lightest of musical dust, kicked up at the end.

"The work, indeed, seems to be adapted to foster more thoughtful and quiet singing, which is destined to supersede the strained, unnatural and deafening-boisterousness often hitherto cultivated. Children have been taught to 'shout' their hosannas all too literally, and to 'sing out' has sometimes meant to sing out of all relation to the thought sung. There is ample material in the volume for decorous worship; nothing in it is dreary, and there is nothing to provoke mere noise.

(OVER)

("SPIRITUAL SONGS FOR THE SUNDAY-SCHOOL," continued from preceding page.)

"It is noteworthy that this book is in line with the development of the Sunday-School idea itself. This institution is no longer a 'ragged school,' nor exclusively a 'child's school,' but the 'Bible school' of the church. Something higher than the old, well-worn ditties is therefore demanded. Such a book, well used, cannot but be a powerful force in solving the problem of 'retaining the older scholars.' Not unintelligible to the younger, it is engaging and satisfactory to the most mature. It is a fitting link between child singing and church singing. The two cannot be blended by putting the church book entire into the Sabbath-School; and yet their intimate connection is a great desideratum. Here they are woven together by the *fringes*. The best of these songs and the less formal of the church chorals to a certain extent coincide, and the book shades away into any good book of church hymns and tunes. There can be no chasm between the Sunday-School and the church service, if this book is faithfully used; for, beyond the fact that there are church hymns in the book itself, its whole spirit and methods are such that it is but an easy step from its platform to the one next above. In fact, this book is one of the few of its class to justify their title. It is admirably fitted to awaken spiritual life, and to express it."

Price to Sunday-Schools, 40 cents in quantities. Sample copies for examination, 25 cents. Send for circular of testimonials of those using it.

Leading Cong'l Churches using Spiritual Songs in Church or Prayer-Meeting.

Madison Ave. Cong'l Church	Rev. Wesley R. Davis	**New York City.**
Centre Cong'l Church	Rev. Geo. L. Walker, D. D.	**Hartford, Conn.**
Euclid Ave. Cong'l Church	Rev. J. E. Twitchell, D. D.	**Cleveland, O.**
United Cong'l Church	Rev. H. J. Van Dyke, Jr.	**Newport, R. I.**
Eliot Cong'l Church	Rev. Wolcott Calkins, D. D.	**Newton, Mass.**
Central Church	Rev. David Swing	**Chicago, Ill.**
Union Park Cong'l Church	Rev. Fred. A. Noble, D. D.	**Chicago, Ill.**
Berkeley St. Cong'l Church	Rev. Wm. B. Wright	**Boston, Mass.**
Central Cong'l Church	Rev. H. M. Scudder, D. D.	**Brooklyn, N. Y.**
Mayflower Cong'l Church	Rev. N. A. Hyde	**Indianapolis, Ind.**
First Cong'l Church	Rev. James M. Whiton, PH. D.	**Newark, N. J.**
First Cong'l Church	Rev. Wm. W. Williams	**Toledo, O.**
First Cong'l Church		**Stamford, Conn.**
High St. Cong'l Church	Rev. Wm. H. Fenn	**Portland, Me.**
Second Cong'l Church	Rev. Charles A. Dickinson	**Portland, Me.**
First Cong'l Church	Rev. Joel S. Bingham, D. D.	**Dubuque, Iowa.**
High St. Cong'l Church	Rev. Owen Street	**Lowell, Mass.**
Phillips Cong'l Church	Rev. Robert R. Meredith	**South Boston, Mass.**
South Cong'l Church	Rev. E. T. Fairbanks	**St. Johnsbury, Vt.**
North Cong'l Church	Rev. Henry W. Jones	**St. Johnsbury, Vt.**
Congregational Church	Rev. D. Bremner	**Taunton, Mass.**
Congregational Church	Rev. John P. Barrett	**Manchester, Iowa.**
First Cong'l Church	Rev. Azel W. Hazen	**Middletown, Conn.**
First Cong'l Church	Rev. A. J. Titsworth	**Chelsea, Mass.**
First Cong'l Church	Rev. T. T. Munger	**North Adams, Mass.**
South Cong'l Church	Rev. J. W. Cooper	**New Britain, Conn.**
Congregational Church	Rev. John G. Davenport	**Bridgeport, Conn.**
Congregational Church	Rev. Henry M. Grout, D. D.	**Concord, Mass.**
White St. Cong'l Church	Rev. L. O. Brastow	**Burlington, Vt.**
Western Ave. Cong'l Mission Church		**Chicago, Ill.**
Bethany Cong'l Church		**Montpelier, Vt.**
Central Cong'l Church		**Jamaica Plain, Mass.**
First Cong'l Church	Rev. E. G. Selden	**Manchester, N. H.**
Tabernacle Cong'l Church	Rev. DeWitt S. Clark	**Salem, Mass.**
Plymouth Cong'l Church	Rev. Geo. W. Phillips	**Worcester, Mass.**
Piedmont Cong'l Church	Rev. D. O. Mears	**Worcester, Mass.**
Maverick Cong'l Church	Rev. J. H. Barrows	**East Boston, Mass.**

Chapels of Amherst, Dartmouth, Williams, Carleton, Smith, Ripon, Drury, Colorado and other Colleges; Yale Theo. Seminary; Phillips Academy; Chicago University, and hundreds of other churches and chapels.

All of Rev. Dr. Robinson's books are now published by

SCRIBNER & CO., 743 BROADWAY, NEW YORK.

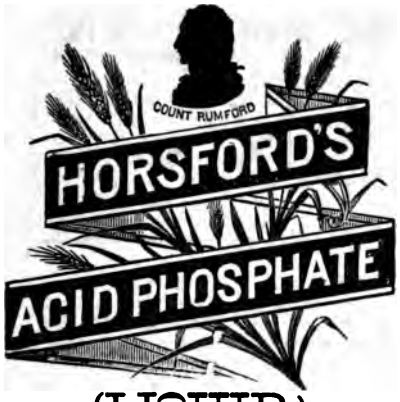

(LIQUID.)

FORMULA.

EACH FLUID DRACHM CONTAINS

5½ grains free Phosphoric Acid (PO_5)
3 grains Phosphate of Lime ($3CaO\ PO_5$)
½ gr. Phosphate of Magnes. ($3MgO\ PO_5$).
⅛ grain Phosphate of Iron ($Fe_2\ O_3\ PO_5$).
¼ grain Phosphate of Potash ($3KO,PO_5$).

Total amount of Phosphoric Acid in one fluid drachm, free and combined, 7 grains.

It contains no pyrophosphate, or metaphosphate of any base whatever.

FOR DYSPEPSIA, MENTAL AND PHYSICAL EXHAUSTION, NERVOUSNESS, DIMINISHED VITALITY, URINARY DIFFICULTIES, ETC.

HORSFORD'S ACID PHOSPHATE

Prepared according to the directions of Prof. E. N. HORSFORD, of Cambridge, Mass.

There seems to be no difference of opinion, in high medical authority, of the value of phosphoric acid, and no preparation has ever been offered to the public which seems to so happily meet the general want as this.

It is not nauseous, but agreeable to the taste.
No danger can attend its use.
Its action will harmonize with such stimulants as are necessary to take.
It makes a delicious drink with water and sugar only.

W. A. HAMMOND, M. D, late Surgeon-General U. S. Army, said that under the use of arsenic and Horsford's Acid Phosphate, a young lady rescued her reason who had been rendered insane by a dream.

DR. M. H. HENRY, of New York, says: "Horsford's Acid Phosphate possesses claims as a beverage beyond anything I know of in the form of medicine, and in nervous diseases I know of no preparation to equal it."

DR. REUBEN A. VANCE, of New York: "The preparation on which I place the most reliance is Horsford's Acid Phosphate."

The late WINSLOW LEWIS, M. D., of Boston, said: "Having in my own person experienced those ills for which the Acid Phosphate is prescribed, I have found great relief and alleviation by its use, most cheerfully attest my appreciation of its excellence."

Prices Reasonable. Pamphlet giving further particulars mailed free on application to manuf'rs.

Physicians desiring to test it will be furnished a bottle free of expense, except express charges, if they mention CONGREGATIONAL YEAR BOOK.

MANUFACTURED BY THE

RUMFORD CHEMICAL WORKS, Providence, R.I.

SEND FOR DESCRIPTIVE CIRCULARS.

MASON & HAMLIN
ORGANS

Are CERTAINLY UNRIVALLED in EXCELLENCE.

At every one of the great World's Exhibitions, where organs from the best makers of the world have been placed side by side and examined and compared through periods of several months by the most competent judges assembled from different nations, the Mason & Hamlin Organs have invariably been awarded first medals or other highest honors. **No other American organs have been found equal to them at any.**

The judgment of musicians is equally emphatic in regard to them. In the Catalogue of Mason & Hamlin will be found testimony from many of the most distinguished in the world, that these organs greatly excel others.

ONE HUNDRED STYLES are now made from the little Baby Organ, shown adjoining, which has been justly pronounced "a paragon of excellence and economy," at $22, to large concert organs at $900 each.

FOR LARGE CHURCHES, at $570, $480, $360 and less.

FOR SMALLER CHURCHES, $84 to $200 and up.

SUPERB DRAWING-ROOM STYLES $200 to $510 and upwards.

POPULAR STYLES in great variety, $22 to $200 and upwards.

FOR EASY PAYMENTS, $5 per month or $6.38 per quarter and upwards.

THE BABY ORGAN is a new style, having sufficient compass for hymn tunes, anthems, songs, and popular, sacred, and secular music generally, full parts (three and a quarter octaves), with fine power and quality of tone.

Price, only $22.00.

Illustrated Catalogues, Price-Lists and Circulars Free.

MASON & HAMLIN ORGAN CO.,

154 Tremont Street, BOSTON.

46 East 14th Street (Union Square), NEW YORK.

149 Wabash Avenue - - - CHICAGO.

BUILDERS OF THE

Grand Organ in the Cincinnati Music Hall,

Which is the Largest Organ in America, having 96 Stops, 6,237 Pipes, and 14 Pedale Movements.

THE WONDERFUL CENTENNIAL ORGAN,

The Great Organ in Plymouth Church, Brooklyn,

The Grand Organ in the Cathedral of the Holy Cross, Boston,

AND OVER 1,000 OTHERS

Scattered from Maine to Oregon.

89 HAVE BEEN BUILT FOR BOSTON, THE LAST FOR

TREMONT TEMPLE.

SEND FOR DESCRIPTIVE CIRCULAR OF ORGANS FOR CHURCHES, CHAPELS, PARLORS, SCHOOL AND LODGE ROOMS.

We invite attention to our

New Styles of Parlor Organs

(Of Pipes only), at prices varying from $500 to $1,000 and upwards.

Music Committees, Organists, and others are invited to apply to us direct for all information connected with our art, including tuning, repairing, and the application of water motors for blowing.

ESTABLISHED A. D. 1857.

ARTISTIC ✣ CHURCH ✣ FURNITURE ✣ A ✣ Specialty.

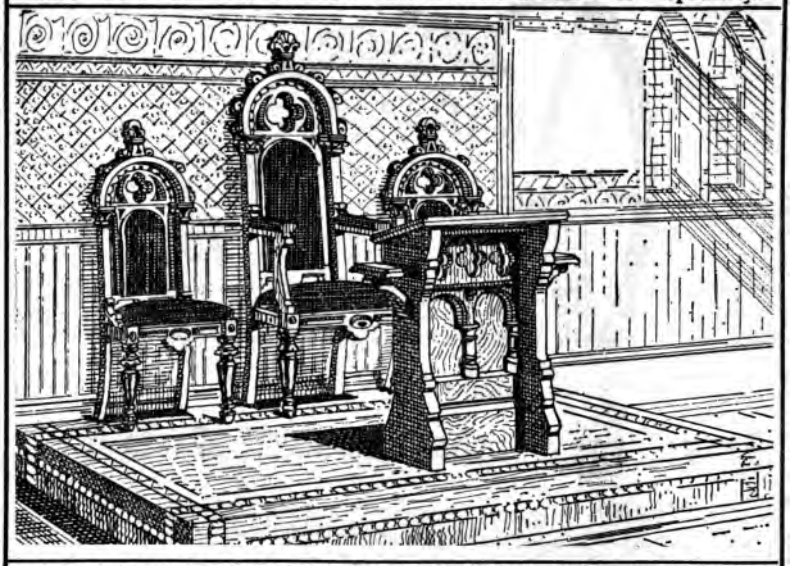

J. & R. LAMB, 59 CARMINE ST., NEW YORK. (6th Ave. Cars pass the door.)

MEMORIAL TABLETS, WINDOWS, FURNITURE.

WORKERS IN WOOD, STONE and POLISHED BRASS.

BANNERS in Silk and Gold, Hand Painted - - $5.00 and $7.50 each.

SEND FOR HAND-BOOK BY MAIL,

THE LITERARY WORLD.

VOLUME XII.—1881.—$2.00 A YEAR.

A Fortnightly Journal of Literary Criticism, Discussion, and News. Devoted to Literature Exclusively, and the only Periodical of its class in the United States.

The LITERARY WORLD is pushing its way steadily forward to a commanding position. The few competitors which have started after it, from time to time, have dropped out one by one, and it remains to-day the *only*, as it has been so long the *leading*, journal of *literature exclusively* published in this country.

The special features of the LITERARY WORLD are:—

1. Early and full intelligence about new books and literary enterprises all over the world.
2. Descriptive and critical reviews of all important works published in this country, and a steady view of the more notable issues of the foreign press, British and Continental.
3. A department of *Shakespeariana*, edited by WM. J. ROLFE, who is in personal correspondence with all the eminent Shakespearians in this country and abroad.
4. A department of *Notes and Queries*, which is of great value to all who have anything to do with books.

E. H. HAMES & CO., Publishers,

BOSTON, MASS.

☞ *A specimen copy sent free to any address.*

McShane Bell Foundry

CONTINUE TO MANUFACTURE THOSE CELEBRATED

Church, Academy, Chime, Court-House, and other

BELLS!

OF GENUINE BELL METAL (Copper and Tin),

ROTARY MOUNTINGS, THE BEST EVER INVENTED.

ALL BELLS WARRANTED SATISFACTORY.

☞ Price List and Large Illustrated Circulars sent free. Address

HENRY McSHANE & CO., Proprietors,

BALTIMORE, MD.

Highest Award for Church Bells and Chimes

AT THE

Centennial Exposition, 1876. **New York State Fair, 1878.**
Maryland State Fair, 1877. **Maryland State Fair, 1878.**
Missouri State Fair, 1877. **Illinois State Fair, 1878.**
Paris Exposition, France, 1878.

AND WHEREVER EXHIBITED IN COMPETITION WITH OTHER BELLS.

THE
PERMANENT CURE OF CATARRH.

THIRTEEN YEARS AGO

CATARRH was considered an incurable disease. I had then suffered for eighteen years in a manner only known to those who have had this disease in some of its worst forms. My professional duties made exposure a necessity, and I was first attacked by a slight cold, terrible headaches which would not be cured, followed with deafness and ringing in the ears, soreness of the throat, disgusting nasal discharges, weak, inflamed eyes, hawking, rising of vile matter, black and sometimes bloody mucus, coughing, with great soreness of the lungs. The liver and stomach were polluted with the mass of diseased matter running from the head, until dyspepsia, indigestion, and liver complaint made me a wreck, and incapacitated me for my professional duties, and confined me to my bed. Compelled to resign my pastorate, and feeling that my end was near, in desperation I gave up the physicians, compounded my **CATARRH SPECIFIC**, and wrought upon myself a *wonderful cure*. Now, at the age of sixty-seven, I am wholly restored, can speak for hours with no difficulty, and never have had, in the whole thirteen years, the slightest return of the disease. EVERY PHYSICIAN who has examined my specific says it is *certain, thorough, and perfect*. REV. T. P. CHILDS.

TO CATARRH SUFFERERS.

60,000 Catarrhal Cases have applied to me for relief. Many thousands have received my Specific, and are cured. We deem it only fair that every one that wishes should have the opportunity to ascertain whether we are able to accomplish all that we claim; and for this purpose we add a few of the many hundreds of unsolicited certificates which have been sent to us by grateful patients, as well as the addresses of some who have been successfully treated, almost any of whom will doubtless respond to any inquiry by letter, if accompanied by a stamp to pay postage. Having been cured themselves, they doubtless will be willing to let the afflicted know where they may find certain relief. We have thousands of these certificates from all classes — physicians, clergymen, lawyers, judges, merchants, bankers, and business men.

DEAR MR. CHILDS: I have used your Catarrh treatment now over three months, and almost all this time in hopelessness, as it seemed I must die. By and by it began to take effect, and I began to have hope; I improved rapidly, soon could sit up, passages of the head began to open; throat and bronchial tubes grew better, cough ceased, and I now can see to write. I now expect to get well and go about my business again. I owe you a great debt of gratitude. Indeed, I owe my life to your treatment. THOMAS J. DAILY, Homer, Champaign County, Ill.

Judge J. Collett, of Lima, O., writes: "You will remember how terribly Catarrh had taken hold upon me. Now I am cured: head free, air passages all open, and breathing natural. I express to you again what I said in a recent letter, 'A thousand thanks to you for so sure a remedy and so very cheap.'"

DR. CHILDS—*Dear Brother:* This is to certify that I have used your *Catarrh Specific and Cold Air Inhaling Balm* in my family with most beneficial results. My son, now in Madison University, New York, was so badly afflicted with *Catarrh* I feared for a time that he was incurable, and, when I applied to you for medicine, my hope was faint. It acted speedily and efficiently, and I believe saved him from an early grave. He is now perfectly cured. My wife, who had become very much reduced by a residence in Farther India as a missionary, has derived great benefit from your *Inhaling Balm*. I can most heartily commend these medicines to the afflicted, believing they are all they profess to be. THOMAS ALLEN, Dayton, O.

REV. T. P. CHILDS—*Dear Sir:* I think you have the true theory and practice for cure of Nasal Catarrh, and also for the treatment of the respiratory organs. My throat is now so well restored that I can lecture daily without any difficulty, and find no difficulty whatever in preaching. You are at full liberty to use my name for the benefit of others. Yours very truly,
E. B. FAIRFIELD, D. D., LL. D., Chancellor of the University of Nebraska, Lincoln, Neb.

The *Congregationalist* says: "The publishers of the *Congregationalist*, with multitudes of other people, are somewhat suspicious of patent medicines as a rule, and when we received the advertisement of Mr. Childs, we at first declined its insertion; but, on making inquiry, we received such satisfactory replies, and one especially from a well-known Congregational pastor not far from Rev. Mr. Childs, the proprietor of the medicine, that we withdrew our objections."

Childs' Catarrh Treatment is not sold in the drug stores as a patent medicine, because it must be adapted to the wants and constitutional needs of each patient. A knowledge of this is of importance, and of this we make a special study. We desire communication with the sufferer, that the treatment may be suited to his case. *We especially seek to treat those* who have tried other remedies without getting the expected benefit. We send to any one earnestly seeking the cure of this most vile and distressing disease, on receipt of a three-cent stamp, a full statement of method of home treatment and cost, with scores of testimonials from those who have been cured. Address,

REV. T. P. CHILDS . . . . TROY, OHIO.

New CHOIR and CONGREGATION.

A COLLECTION OF

HYMNS, TUNES, ANTHEMS, CHANTS AND SERVICES

FOR THE

CHOIR AND ALL THE PEOPLE.

By GEO. F. ROOT.

It has been Indorsed by the Leading Ministers, Praised by the Choir Singers, and Pronounced Good by all the People wherever it has been introduced.

THE NEW CHOIR AND CONGREGATION

Contains nearly 700 standard Hymns, together with Responsive Services, Gospel Songs, and appropriate pieces for special occasions, the whole making the most elegant and complete Hymn, Tune and Church Music Book published.

☞ Elegantly bound in cloth. Sent by mail upon receipt of $2.00.

Specimen pages, with plan and full particulars, free.

CHILDREN'S ORATORIO!

UNDER THE PALMS

Especially adapted to Christmas Exhibitions, Sunday-School Anniversaries, Easter Sunday, etc.

Price, **$3** *per dozen by express; specimen copy* **25c.** *by mail.*

We make a specialty of the publication of Standard

SABBATH-SCHOOL

AND

CHURCH

MUSIC BOOKS,

AND ALSO MUSIC FOR

CHRISTMAS,

EASTER,

ANNIVERSARIES

AND OTHER

SPECIAL OCCASIONS,

And have constantly on hand a large and well-assorted stock suited to all tastes.

FIRST YEARS IN

SONG-LAND

FOR

Day Schools and Juvenile Classes.

By GEORGE F. ROOT.

A well-ordered, interesting and carefully graded course of elementary lessons, and a generous supply of good, attractive

SONGS For IMITATION.
" STUDY OF NOTATION.
" RECITATION.
" SPECIAL OCCASIONS.

IN EVERY DEPARTMENT.

"First Years in Song-Land"

Is far in advance of any of its predecessors, and outstrips all competitors. 216 pages in beautiful style.

Be sure to examine "First Years in Song-Land" before you select a book for the fall and winter session.

Price, 50c. by mail; $5.00 per dozen by express.

Specimen pages now ready and sent *free* on application.

EVERY LOVER OF MUSIC

SHOULD SUBSCRIBE FOR

Church's Musical Visitor

A Monthly Journal

DEVOTED TO THE INTERESTS OF MUSIC AND LITERATURE.

Each Number contains

Items, Sketches, Editorials, Correspondence from all the great Musical Centres, and

12 TO 14 PAGES OF NEW MUSIC.

Subscription Price, including choice of TEN ELEGANT premium volumes,

Only $1.50 a Year.

The Music in each one of the premiums is alone

WORTH $5.00.

Single copies, 15 cents. *Send stamp for sample copy and full particulars.*

AGENTS WANTED.

PUBLISHED BY

JOHN CHURCH & CO.

66 WEST FOURTH STREET, CINCINNATI, OHIO.

THE CHURCH HYMN BOOK,

WITH TUNES.

By Rev. E. F. HATFIELD, D. D.

A Manual of Praise for Worship in the Church, the Social Circle, and the Family.

HYMNS AND METRICAL CHANTS, WITH 450 TUNES.

The book is so arranged that there are 356 pages, where a tune of the same metre can be found on the opposite page, in addition to the one to which the hymn is set, giving a choice of two tunes for each one of 1,053 hymns.

It will be noticed that in nearly every case where there is a **NEW** tune upon one page, there will be found a **FAMILIAR** tune upon the opposite one.

The book, containing as it does 1,469 hymns, selected with great care by Rev. Dr. HATFIELD (a pastor for more than thirty years), furnishes a theme for every variety of subjects suitable for use in Christian worship, and a hymn calculated to express every phase of Christian experience.

THE COLLECTION OF TUNES is *large* and *varied*, consisting of over 450 different tunes of the most popular character.

The Church Hymn Book, with Tunes, can hardly fail to meet the wants of any church, as the Hymns are **REAL HYMNS**, and not merely sacred poetry, and the tunes are of such a character as to satisfy the wants of the church for years, and are not trifling, ephemeral melodies, with carelessly arranged harmonies.

☞ *The price of the book is exceedingly low, placing it within the reach of every church.*

THE CHAPEL HYMN BOOK,

WITH TUNES.

AN ABRIDGED work from THE CHURCH HYMN BOOK. By Rev. EDWIN F. HATFIELD, D. D., with all the **OLD TUNES AND FAMILIAR HARMONIES.** For the use of Chapels, Lecture Rooms, Social Meetings, Mission Churches, and Congregations desiring a smaller book than the original. It contains 752 Hymns, 263 Tunes, several Chants, and a most thorough and complete Index. Printed and bound in the most handsome style, and very convenient and attractive in size.

☞ Full descriptive circulars with prices and a large number of representative testimonials will be sent on application; as also, to be returned if not adopted, a sample copy to pastors for examination. Address

IVISON, BLAKEMAN, TAYLOR & CO.,

PUBLISHERS,

753 and 755 Broadway, NEW YORK.

Office of Dr. M. W. CASE, 933 Arch St., Philadelphia, Pa.

CATARRH

IS A TERRIBLE DISEASE.

Its fearful effects, — corruption running down the throat, weak eyes, deafness, loss of voice, loss of smell, disgusting odors, nasal deformities, and finally consumption. From first to last it is ever aggressive. Ordinary treatments are worse than useless. If neglected while a cure is possible, may rapidly develop into quick consumption. The most thorough, successful and pleasant treatment is

Dr. M. W. CASE'S

CARBOLATE OF TAR INHALANT

FOR CATARRH, ASTHMA, CONSUMPTION, BRONCHITIS AND DEAFNESS.

CIRCULARS, ETC., SENT FREE.

It does not require *ten minutes* to demonstrate the value of **Carbolate of Tar,** *the most healing remedial agent known to science.* Balsams and Cordials of the most healing and soothing properties are so combined with Pine Tree Tar that the mere breathing converts them into a dense smoke or vapor. This is *inhaled,* — taken right to the diseased parts. **No heat, no hot water,** simply *inhaling* or *breathing* it, and you feel its healing power *at once.* This treatment is indorsed by physicians everywhere, and highly commended by thousands who have used it with perfect satisfaction. **FULL TREATMENT** sent. **Satisfaction always guaranteed.** *Consultation, Trial and Advice Free.*

Dr. Case's Circular contains flattering testimonials from a great many well-known persons. One or two are quoted below: —

One of the Largest Drug Houses in the World is that of Lamar, Rankin & Lamar.

ATLANTA, GA., Feb. 21, 1881.

DR. CASE: — The Inhaler I bought of you some time ago has done my mother a world of good, and she would not part with it for anything. I shall at all times recommend it to all who are suffering. I am sir, your obedient servant,

ROBT. M. ORMOND,
With Lamar, Rankin & Lamar.

HOLTON, RIPLEY CO., IND.

Dear Doctor, — Your methods of treating Catarrh and Consumption are certainly very effectual. In hemorrhages of the lungs, I have never found a remedy that equals your Carbolate of Tar Inhalant. So-called "hopeless cases" need not despair. Your success is well earned. Long may you live to enjoy it!

C. H. CASS, M. D.

Mr. Probasco, of Bridgeton, N. J., says:

Myself and family have derived great benefit from your treatments. My second daughter we had almost given up as hopeless is now well and hearty.

From the Editor of the "Christian Statesman."

MILWAUKEE, WIS.

We call attention to the advertisement of Dr. M. W. Case, in our advertising columns. The doctor is a brother of Rev. W. W. Case, formerly a member of the Wisconsin Conference of the M. E. Church, and three years pastor of the Ausbury Church, in Milwaukee. The doctor has treated Catarrh and diseases of the Lungs and Nervous System for thirty years, and has fine success in his treatment, as his numerous patients all over the country can testify. We believe that none who are afflicted will regret conferring with him.

Address, Dr. M. W. CASE, 933 Arch St., Philadelphia, Pa.

REDUCTION OF PRICES.

SMITH'S DICTIONARY OF THE BIBLE

COMPRISING

ITS ANTIQUITIES, BIOGRAPHY, GEOGRAPHY AND NATURAL HISTORY.

BY WILLIAM SMITH.

Edited by Prof. HORATIO BALCH HACKETT and EZRA ABBOT, LL. D.

In four volumes, 8vo, 3,667 pages, with 596 illustrations.

The price of SMITH'S DICTIONARY OF THE BIBLE is reduced as follows:

Cloth, the set, 4 vols. 8vo....	from	$26	to $20	Half russia.....	from	$38	to $35
Sheep.....	"	30	" 25	Full morocco, or full calf, gilt	"	45	" 40
Half morocco.....	"	35	" 30	Full russia, or full levant....	"	50	" 45
Half Calf, extra.....	"	36	" 30				

There are several American editions of Smith's Dictionary of the Bible, but this is the only edition which comprises the entire contents of the original English edition, unabridged, with very considerable and important additions by the editors, Professors Hackett and Abbot, and twenty-six other eminent American scholars.

This edition has 500 more pages than the English, and 100 more illustrations; more than a thousand errors of reference in the English edition are corrected in this; and an Index of Scripture Passages Illustrated is added. In view of the improvements made in this edition, Professor ROSWELL D. HITCHCOCK, of New York, said: "There cannot well be two opinions about the merits of Smith's Bible Dictionary. What was, to begin with, the best book of its kind in our language is now still better." The *London Bookseller* remarked: "It seems that we have to thank America for the most complete work of the kind in the English, or indeed in any other language."

Dr. Smith's Dictionary is a grand thesaurus of Biblical lore, a complete compendium for the interpretation of the Scriptures in their archæology, geography, history, and their linguistic difficulties. It is worth more on a Bible-reader's desk than fifty commentaries. In it the results of modern discovery are added to the solid fruits of ancient study. Those who do not possess the Dictionary should not be without so rare a help to Bible interest and Bible study, and in purchasing, the American edition should be procured, as containing so much more than the English. — HOWARD CROSBY, D. D., New York.

In paper, presswork, cuts, maps, etc., we do not see anything to choose between this and the more costly English original; while in a multitude of other respects which affect the trustworthiness, thoroughness, and supreme excellence of the work as a thesaurus of Biblical knowledge, this is vastly to be preferred. — *Congregational Review* (Boston).

No similar work in our own or in any other language is for a moment to be compared with it. — *Quarterly Review* (London).

At the time this edition of SMITH'S DICTIONARY OF THE BIBLE was published, the following testimonial to its merits was received by the publishers: —

We fully concur in the many and unqualified testimonials and commendations of this invaluable work as taking precedence of all others in its special department, and unhesitatingly pronounce it "THE BEST." We earnestly commend it to all who wish to acquire a more perfect understanding of the Holy Scriptures.

Right Rev. THOMAS M. CLARK, D. D., LL. D.	Rev. ALEXIS CASWELL, D. D., LL. D.
Rev. F. D. HUNTINGTON, D. D.	Rev. LEONARD SWAIN, D. D.
Rev. BARON STOW, D. D.	Rev. HEMAN LINCOLN, D. D.
Rev. W. L. GAGE, D. D.	Rev. R. H. NEALE, D. D.
Rev. GEO. B. IDE, D. D.	Rev. A. H. GRANGER, D. D.
Rev. J. A. M. CHAPMAN.	Rev. EDWARD N. KIRK, D. D.

*** *For sale by all Booksellers. Sent, postpaid, on receipt of price by the Publishers.*

HOUGHTON, MIFFLIN & CO., Boston, Mass.

W. F. DRAPER,

ANDOVER, MASS.

PUBLISHES

Commentaries, Greek and Hebrew Text-Books,

And other works of special value to Clergymen and other Biblical students. Among them are

Cary's Introduction to the Study of the N. T. Greek. 75 cts.
Buttmann's Grammar of the N. T. Greek. Thayer's Translation. $2.75.
Winer's Idioms of the N. T. Greek. $4.00.
Stuart's Grammar of the N. T. Greek. $1.25.
Gardiner's Harmony in Greek. $3.00.
—— —— in English. $2.00.
—— Life of Our Lord. $1.00.
The Critical Hand-Book. A Guide to the Study of the Authenticity, Canon, and Text of the Greek N. T. By Prof. E. C. Mitchell. Illustrated by a Map, Diagrams, and Tables. $1.75.
Vibbert's Guide for Reading Hebrew; for the use of beginners. $1.25.
Jones's Elementary Hebrew Grammar. $1.50.
Davies' Hebrew Lexicon. Revised by Prof. E. C. Mitchell. $4.25. Half goat, $4.75.
A very complete, compact, beautiful and cheap Hebrew Lexicon.
A Concise Statement of the Principles of Hebrew Grammar. By Prof. Mitchell. Paper. 15 cts.
Gesenius's Hebrew Grammar. Thoroughly revised and enlarged by Prof. E. Kautzsch, translated by Prof. E. C. Mitchell. $3.00.
Hebrew and English Psalter. Arranged in Parallelism. $1.25.

Elliott on Galatians. $1.50.
—— Ephesians. $1.50.
—— Thessalonians. $1.50.
—— Philippians, Colossians, and Philemon. $2.00.
—— The Pastoral Epistles. $2.00.
The Whole Set in 2 vols. $8.00.
*Hackett on Acts. $3.50.
Henderson on the Minor Prophets. $3.50.
—— Jeremiah and Lamentations. $2.50.
—— Ezekiel. $2.00.
Lightfoot on Galatians. $3.00.
Murphy on Genesis. $3.50. Exodus. $3.00.
—— Leviticus. $2.00. Psalms. $4.00.
Perowne on Psalms. 2 vols. $7.50.
Stuart on Romans. $2.25.
—— Hebrews. $2.25.
—— Proverbs. $1.50. Ecclesiastes. $1.50.

Chalybæus's Speculative Philosophy. $1.50.
Ellicott's Life of Christ. $1.75.
Erskine's Internal Evidence. 75 cts.
Haley's Alleged Discrepancies of the Bible. $2.00.
Harris's Lectures on the Kingdom of Christ. $1.50.
Haven's Studies in Philosophy and Theology. $1.50.
Hymns and Choirs. By Profs. Phelps and Park and Rev. D. L. Furber. $1.25.
Immer's Hermeneutics of the New Testament. $2.25.
Monod's Discourses on St. Paul. 90 cts.
Pond's Pastoral Theology. $1.50.
Riggs's Suggested Emendations of the Old Testament. $1.00.
Russell's Pulpit Elocution. $1.25.
Shedd's Theremin's Rhetoric (Eloquence a Virtue). $1.00.
—— Guericke's Church History. Ancient Church. $2.75. Mediæval Church. $1.25.
Stuart on the O. T. Canon. $1.50.
—— Miscellanies. $1.25.
Swain's God's Ownership of the Sea. Paper 25 cts.
Tyler's Theology of the Greek Poets. $1.50.
Whately's Essays on the Difficulties in the Writings of St. Paul. $1.50.
—— Peculiarities of the Christian Religion, and Historic Doubts, in 1 vol. $1.50.
—— Historic Doubts Relative to Napoleon. Paper, 25 cts. Cloth, 50 cts.
Wright's Logic of Christian Evidences. $1.50.
This work presents the internal and external evidences for Christianity, as viewed in the light of modern science, in an able, concise and forcible manner.

The BIBLIOTHECA SACRA. Edited by Prof. E. A. Park and others. $4.00 per annum.

Send for a full descriptive Catalogue of the Andover Publications.

Congregational Publishing Society,

CONGREGATIONAL HOUSE, BOSTON.

HEADQUARTERS FOR SUNDAY-SCHOOL SUPPLIES.

The only PUBLISHING SOCIETY under the AUSPICES of the denomination in the country.

Will the Pastors, Superintendents and Teachers of the Sabbath Schools of our denomination remember that we can supply all their wants in the Sabbath School, Theological and General Book or Periodical Department at the lowest prices?

We furnish any Book or Lesson Paper published in the country.

Please remember that it is your Society, founded by and in sympathy with Congregationalists, and CAN ONLY RELY upon Congregationalists for support.

Catalogues of our own and of all the different publishers sent free on application.

VALUABLE PUBLICATIONS OF THE SOCIETY.

Dr. Christlieb's Foreign Missions of Protestantism.

Just published. The Author's Copyrighted American Translation, from the latest, fourth, enlarged German edition. The statistics brought down to June, 1880, with an index of more than sixteen hundred references. The proof-sheets revised by one of the Secretaries of the American Board of Missions.

"The most accurate, complete and satisfactory compendium of foreign missionary operations as now prosecuted by Protestants."—*Missionary Herald.*

"This is one of the books which should have an immense circulation."—*Advance*, Chicago.

"Every Christian ought to be familiar with the contents of this little book. Notwithstanding its brevity, it is a grand epitome of what God hath wrought in the fulfilment of his exceeding great and precious promises. . . . It shows the grandeur of the enterprise, and the blessedness of its results, in a way that must impress every candid mind, as well as every sympathetic heart."—*Observer*, New York.

"We rejoice to be able heartily to commend this book."—*Congregationalist*, Boston.

280 pp. Sent by mail, postpaid, for 80 cents.

Hand-Book of Congregationalism.

By Rev. HENRY M. DEXTER, D. D. The best book on Congregationalism for practical use. Just published. This cheap pocket manual has been prepared with great care to reduce to the densest form those main facts as to the Scriptural system of Church Government which all intelligent Congregationalists need to know. Sent by mail, postpaid, for $1.00.

Sabbath Essays.

Edited by Rev. WILL C. WOOD. A work of permanent value on a theme of vital importance. As a treatise on the Sabbath designed to meet all ordinary inquiries on the subject, it will be invaluable to Pastors, Sabbath-School Teachers, Public and Private Libraries. Postpaid, $1.50.

President Seelye's Address on the Sabbath Question.

Price, single copies, 6 cents; $5.00 per hundred.

Studies of the Old Testament.

By Prof. AUSTIN PHELPS. The *Sunday School Times* says: "The articles contained in this volume are rich in thought, models in style, and overflowing with the spirit of Christian tenderness and devotion." Postpaid, $1.25.

The Light: Is it Waning?

Why? How much? And What Shall We Do? Being the Fletcher Prize Essay for 1879. A very suggestive book on an important subject. Price, postpaid, $1.00.

"It is seldom that we have read a more rousing, earnest, practical volume."—*Daily Traveller.*

A Pastor's Counsels to Young Christians

By Rev. A. G. BALDWIN, of Yonkers, N. Y. Just the book for Pastors to give to young Converts. Sent by mail, postpaid, for $1.00.

History of Congregationalism.

Vol. 4. By Rev. GEO. PUNCHARD. Being Vol. 1 of "Congregationalism in America." Uniform with the three volumes already issued. Sent by mail, postpaid, $2.00.

Hubbell's New and Improved Superintendents' Record Book.

The best Record Book for Superintendents and Secretaries of Sunday Schools. The most compact, the cheapest and best published. New edition. Enlarged. Only 75 cents.

Mission Songs, with Music.

Adapted to all missionary gatherings, supplying a need long felt by pastors and all lovers of missions. 20 cents each, or $15.00 per hundred.

Lives of the Leaders of our Church Universal.

Edited by Dr. FERDINAND PIPER, Germany, and Dr. HENRY MACCRACKEN, of America. 3 vols 8vo. 873 pp. A very valuable and readable work. $1.50 per volume.

Lesson Helps for 1882.

Measures are now in progress which will enable the Society to furnish our schools with the best Lesson Helps for 1882.

SEND ALL ORDERS TO

Congregational Publishing Society, Boston.

GEO. P. SMITH, Agent.

The Art Preservative of all Arts.

THOMAS TODD,

Book and Job Printer,

No. 1 SOMERSET STREET,

BOSTON.

HAVING been in business many years, and in view of constant flattering acknowledgments from those whom I have heretofore served, I can confidently guarantee that all work intrusted to me will be executed in the most approved manner.

Refer by permission to the publishers of *The Congregationalist*, having been connected with the mechanical department of that paper for nearly thirty years.

My facilities have been recently increased for the printing of

LIBRARY CATALOGUES,
CHURCH HISTORIES,
CHURCH CREEDS,
PROGRAMMES,
SERMONS,

And all other work needed by Religious Societies; while for

Commercial Printing,

In all its branches, I keep fully abreast of the demands of the most cultivated taste.

PRICES VERY LOW.

Electrotyping and Stereotyping on Reasonable Terms.

THOMAS TODD,

No. 1 Somerset Street - - (Congregational House),

BOSTON.

GOOD.

Of the TEACHER'S BIBLE, published by the AMERICAN TRACT SOCIETY, "The Sunday-School Times" says: "It is truly a **GOOD** thing done, creditable to the society, and worthy the name they have given it, a Sunday-school teacher's special edition of God's Word."

BETTER.

Rev. J. W. WILMARTH, in "The Baptist Teacher": —

"My conclusion is, that the American Tract Society have made a **BETTER** Bible than Bagster's. . . . I conscientiously commend their TEACHER'S BIBLE as the *best to be had*, and as every way satisfactory; and advise our teachers to buy it in preference to all others."

BEST.

Dr. J. H. VINCENT writes, April 16, 1879, in answer to the question of a friend: —

"The **BEST** Bible is the TEACHER'S BIBLE, published by the American Tract Society. They know in New York the copy and style which I have. *I prefer it to every other.*"

The book preferred by Dr. Vincent for his own use is No. 192. Price, $10.00.

We invite the most critical comparison of our books with any other edition issued, in regard to paper, print, helps, maps, and particularly in regard to binding.

FULL CATALOGUE AND SAMPLE PAGES FREE.

Sunday-School Libraries.

"MODEL No. 1."

Fifty Volumes, 16mo, in a nice case, 12,512 pages, fully Illustrated.

These books are well printed and strongly bound, and have been carefully examined and approved by the Publishing Committee, and will be found to contain History, Biography, Narrative and Story, combined with the best religious instruction.

PRICE, $20.00 NET.

"MODEL No. 2."

Fifty Volumes, 18mo.

This Library, differing entirely from "Model No. 1," contains books by some of the very best American Authors, combining Religious instruction and the most entertaining reading with History, Science and Story.

Well printed on good, strong paper, bound in best cloth, and put up in a hard-wood case.

9,182 pages, fully illustrated.

PRICE, $15.00 NET.

"MODEL No. 3"

Has 50 volumes, 16mo books (many of them recently issued), printed on best paper, well bound in best English cloth, and put up in a nice chestnut case, and is sold at the net price of fifty cents per volume by the set.

This Library averages almost 300 pages per volume, and has over 300 engravings, and contains books suited for the larger classes in the Sunday school, and by the very best of authors.

PRICE, $25.00 NET.

☞ Fifty catalogues furnished with each Library.

AMERICAN TRACT SOCIETY,

150 Nassau St., New York; 52 Bromfield St., Boston; 1512 Chestnut St., Philadelphia; 75 State St., Rochester; 50 Madison St., Chicago; 757 Market St., San Francisco.

OLD PEOPLE

RIDGE'S FOOD Whose digestive powers are impaired will find this diet invaluable. Many are adopting this article in DAILY USE. It is superior and more palatable than oatmeal and other similar preparations, and being thoroughly cooked in its manufacture, it does not sour or spoil.

DYSPEPTICS

Will find in RIDGE'S FOOD every qualification necessary, as it is a *steam-cooked* food wherein all the flesh-forming properties are retained. Its soothing and nourishing properties particularly adapt it to *all conditions* of the stomach.

NURSING MOTHERS

Reduced by prolonged lactation or overtaxing the nervous system should at once commence using RIDGE'S FOOD as a daily diet before the standard of health is reduced in both mother and child.

TRAVELLERS

By land or sea should always have a small can of RIDGE'S FOOD with them, as by mixing a tablespoonful in boiling or even cold water, a light, nourishing meal is at once obtainable.

FOR SUMMER COMPLAINTS.

In cases of Cholera Infantum, Dysentery, Chronic Diarrhœa, Cholera, Dyspepsia, Prostration of the System or General Debility, RIDGE'S FOOD as a dietetic is invaluable, and is a perfectly safe, nourishing and strengthening diet at all times.

Much more might be said about this preparation; but from the many testimonials received from well-known Physicians and Directors of Public Institutions, its advantages over all other articles of a similar character are manifest in its guaranteed purity. It gives quiet nights to mothers, nurses and invalids, and health, strength and comfort to all, and, as professionally certified, it has saved the lives of many when other diet had failed.

THE SUCCESS OF RIDGE'S FOOD

Has caused the market to be overrun with worthless imitations. In asking for RIDGE'S FOOD *see that you get it.* Take no other. Can be had of almost any druggist.

RIDGE'S FOOD FOR INFANTS AND INVALIDS

Has received the most *unqualified approval* from Physicians, Matrons and Mothers of the highest character and responsibility, in this and other countries.

MULTITUDES OF INFANTS

Are slowly starving at a period of infancy when development and growth are remarkably active, because of inability of mothers to furnish the necessary nutriment on account of overtaxing the nervous system, and by prolonged lactation, thus lowering the standard of health in both. RIDGE'S FOOD, from a chemical standpoint, is nearer to human milk than any other preparation.

RIDGE'S FOOD IS NOT A MEDICINE,

Neither is it a new, untried preparation, having been in use for thirty years; but it is a *steam-cooked* food, wherein all the flesh-forming properties are carefully retained, and its extraordinary success is due to its intrinsic merit, containing as it does all the elements essential to growth and repair, either in the Infant or the Invalid.

FOR TABLE USE.

RIDGE'S FOOD is unsurpassed for Puddings, Custards, etc., and is commended by all who have used it, being easily and quickly prepared.

RIDGE'S FOOD BLANCMANGE

Is the Most Delicious Article for the Table.

Prepared in a few minutes, with or without milk.

It is Nourishing and Satisfying.

The Cheapest Article of the Kind on the Market.

Recipes for Blanc Mange, Puddings, Custards, etc., accompanying each can. **WOOLRICH & CO.** on every label.

RIDGE'S FOOD FOR INFANTS AND INVALIDS

THE GOLDEN RULE,

An Independent, Religious, and Literary Family Journal,

PUBLISHED WEEKLY AT BOSTON, MASS.

SUBSCRIPTION PRICE, $2.00 A YEAR.

Advertising Rates, $1.50 an inch. Twelve lines nonpareil to the inch.

THE GOLDEN RULE is noted for the beauty of its typography, its sound editorials, its choice original and selected articles, and for its general excellence.

It is the *Favorite Family Paper of New England.*

No paper in the country can surpass the GOLDEN RULE for attractiveness and intrinsic value.

It is the POPULAR RELIGIOUS PAPER, wherever introduced. It has something for every member of the family, and is always *pure, bright, helpful, entertaining and pre-eminently* ***Readable.***

As an advertising medium for the New England States it CANNOT BE EXCELLED. The highly finished paper and fine ink, so happily blended in the GOLDEN RULE, render every advertisement *prominent and attractive.*

Sample copies free.

Golden Rule Publishing Company,

BOSTON, MASS.

THE CHRISTIAN ADVOCATE.

J. M. BUCKLEY, D. D., Editor.

THE CHRISTIAN ADVOCATE numbers among its contributors the foremost men of the Church, and its various departments — Literary, Legal, Art and Science, Health and Disease, Religious Life, Children and Youth, etc. — are in charge of specialists well versed in all that pertains to their several departments. It keeps its readers informed of the movements of the Church, and summarizes the general news for those who take no other paper. It gives attention to the Department of Agriculture, and the best things are gathered from all the workers in this field. Its Editorials, upon important living questions and current events, are frequently quoted, and are greatly commended for their strength and vigor, and clearness and penetration.

Subscription Price - - - - $2.50, postage included.

Specimen Copies promptly furnished on application.

PHILLIPS & HUNT, Publishers,

805 Broadway - - - - - - - - NEW YORK.

The Religious Herald for 1881.

THE RELIGIOUS HERALD is steadily increasing in value as a family paper, and makes its worth more and more apparent to all, as its increased circulation gives the Publishers the means with which to do it.

The Editors aim to reflect fairly the religious aspect of the ministry and the churches of Connecticut of all names, but especially of the Congregational Order, and also to give such general information on religious and secular subjects, civil, social and educational, as its limits will allow.

It is their aim that the HERALD shall be a safe and useful paper for the Christian family, interesting, instructive and helpful to all noble aims and worthy objects; and with the promise of aid in their efforts from some of the most gifted ministers and laymen in the State, and correspondence from the West and South and all sections of the globe, it will become more and more valuable.

The churches, the benevolent societies, the temperance work, agriculture, education, and all the departments of social and industrial enterprise will be more or less fully represented through the columns of the HERALD.

TERMS.—In advance, $2.10. Five names, $10. Five Years, $10.

ADVERTISING RATES.

	1 week.	1 month.	2 months.	3 months.	6 months.	12 months.
Per Line.....	8c	23c	37c	50c	87c	$1.64

EDITORS, PROPRIETORS AND ASSOCIATES.

D. B. Moseley, D. Samuel Moseley, Gilbert G. Moseley, Rev. Lavalette Perrin, D. D., Rev. Sylvester Hine.

Published at Hartford, Conn., in weekly numbers, making 52 numbers to a year.

NOW IN ITS 39th YEAR.

THE

CHRISTIAN UNION.

HENRY WARD BEECHER, LYMAN ABBOTT, } EDITORS.

"By all odds the ablest religious journal in the country." — WOONSOCKET PATRIOT.

SPECIAL FEATURES FOR 1880-81.

FAITH AND SKEPTICISM: A series of papers upon popular unbelief, by the Rev. NEWMAN SMYTH, D. D., Rev. GEORGE FREDERICK WRIGHT, Rev. A. P. PEABODY, D. D., Rev. LLEWELLYN D. BEVAN, D. D., Rev. THOMAS GUARD, D. D., Rev. H. W. THOMAS, D. D., Rev. ALEX. CRUMMLES, D. D., and others.

CHURCH MUSIC: A series of papers by the Rev. CHAS. S. ROBINSON, D. D.

THE POET'S HOUSE, by HORACE E. SCUDDER.

COOKERY FOR THE MILLION, by JULIET CORSON.

WHAT SHALL WE DO WITH THE MOTHERS? by MARION HARLAND.

HOME TALKS, by Mrs. HENRY WARD BEECHER.

JUVENILE STORIES, TEN-MINUTE SERMONS FOR CHILDREN,
AUNT PATIENCE'S WRITING DESK,
LAW FOR THE YOUNG, THE PROFESSOR'S CHAIR, ETC.

Book Reviews, Mr. Beecher's Sermons, Mr. Abbott's and Mrs. W. F. Craft's Sunday-School Papers. Thoughts for Silent Hours, by J. H. Vincent, D. D., Phillips Brooks, Bishop F. D. Huntington, Ray Palmer, D. D., Stephen H. Tyng, Jr., and others.

THE OUTLOOK, NEWS OF THE CHURCHES, SCIENCE AND ART, FACT AND RUMOR.

The following persons have contributed to the columns of the CHRISTIAN UNION *during the past year:—*

Phillips Brooks,
John G. Whittier,
Judge C. A. Peabody,
E. P. Roe,
Frank H. Converse,
Susan Coolidge,
Hezekiah Butterworth,
John James Piatt,
Constance F. Woolson,
Mrs. S. M. B. Piatt,
E. P. Parker, D. D.,
Benson J. Lossing,
Ray Palmer, D. D.,
Joel Benton,
Bishop F. D. Huntington,
Harriet McEwen Kimball,
M. F. Sweetser,
Sarah K. Bolton,
Joseph Cook,
Fred. B. Perkins,
Josiah Quincy,
Howard Crosby, D. D.,
R. W. Dale,
President J. H. Seelye,
W. F. Crafts,
Eliot McCormick,
Lucretia P. Hale,
James M. Ludlow, D. D.,
Stephen H. Tyng, Jr., D. D.,
Edward Everett Hale,
Juliet C. Marsh,
Abby Sage Richardson,
Geo. W. W. Houghton,
Percy Browne, D. D.,
Ella Farman,
J. H. Vincent, D. D.,
Emily Huntington Miller,
Bishop Thos. M. Clark,
Chas. Dudley Warner,
Alice Wellington Rollins,
Leonard Bacon, D. D.,
S. W. Duffield, D. D.,
Wayland Hoyt, D. D.,
Mrs. D. H. R. Goodale,
Elaine Goodale,
Dora Read Goodale,
Gail Hamilton,
Leonard Woolsey Bacon,
Mary Ainge De Vere,
Mrs. S. W. Weitzel,
Helen Campbell,
Mrs. M. E. C. Wyeth,
Charles L. Norton,
Prof. W. S. Tyler, D. D.,
John Burroughs,
Lizzie W. Champney,
Rose Terry Cooke,
Bishop J. F. Hurst,
Horace E. Scudder,
A. P. Peabody, D. D.,
Edgar Fawcett,
Sarah F. Prichard,
Hamilton W. Mabie,
Prof. Geo. P. Fisher,
Elizabeth Stuart Phelps,
Hesba Stretton,
Mabel S. Emery,
Chas. Stuart Pratt,
Kate Field,
Blanche Willis Howard,
Prof. Timothy Dwight,
S. Parsons, Jr.,
Oliver Johnson,
Curtis Guild,
J. Leonard Corning,
Sarah O. Jewett,
Hope Ledyard,
Mrs. Edward Ashley Walker
Louise Stockton,
Millie W. Carpenter,
Adeline Trafton,
John Cotton Smith, D. D.,
H. H.,
Alexander MacLeod, D. D.,
John Habberton,
Wm. Henry Green, D. D.,
and others.

TERMS: *per annum*, $3. *To Clergymen*, $2.50. *Four Months*, $1.

Address **THE CHRISTIAN UNION,** 22 Washington Square, N., N. Y

SONGS OF CHRISTIAN PRAISE.

A NEW HYMN AND TUNE BOOK,

FOR

Choir and Congregation.

PUBLISHED WITH AND WITHOUT

SCRIPTURE SELECTIONS FOR RESPONSIVE READING.

Edited by the REV. CHARLES H. RICHARDS.

This book is commended to Evangelical Churches by the highest authorities, as the best compilation of Hymns and Tunes ever published. It offers in compact form, and for a low price, the very cream of our devotional Hymns and Sacred Music.

From the multitude of Testimonials which have been received, the following are selected as representative of all: —

From the CONGREGATIONALIST, Boston.

It has been compiled with a discriminating wisdom and taste, and edited with a thoroughness, which are uncommon.

From THE NEW YORK OBSERVER.

It contains everything essential to a hand-book for general worship and special services. The hymns and tunes include the old favorites, while the most acceptable modern music is largely represented.

From THE ILLUSTRATED CHRISTIAN WEEKLY, New York.

We happen to know the exceptional qualifications of the compiler of this book. . . . The work comes fully up to the high expectations we had formed for it when we heard it was in preparation. Its price puts it within the reach of all, and we think the publishers are right when they say "it is the cheapest book of its kind offered to the churches."

From THE ADVANCE, Chicago, Ill.

Another peculiar feature of the book, and one which will strongly commend it to many, is its collection, and classification according to topics, of "Selections of Scripture for Public Worship." This is perhaps the most distinctive feature of the book, and it is admirable.

From Rev. J. E. RANKIN, D. D., Washington, D. C.

The book is a grand one. Certainly the best of its kind I have ever examined.

From Rev. EDWARD HAWES, D. D., Pastor of North Cong. Church, New Haven, Conn.

A committee, after careful examination and comparison of different books, recommended the adoption of "Songs of Christian Praise with Scripture Selections." The choir and the congregation are equally pleased with the tunes and the hymns. And on the basis of our brief experience we are prepared to commend cordially the same book to all churches which are about to select one for use in the service of song.

From Rev. L. BLAKESLEY, Pastor First Congregational Church, Topeka, Kansas.

I unhesitatingly pronounce it the finest selection of hymns and tunes that ever kept company between the covers of a book. We have given it the preference over all others, are enjoying it at our homes and in our public services, and expect to become better Christians through its instrumentality.

From Rev. P. S. HURLBERT, Pastor of Presbyterian Church, Waverly, N. Y.

For two years we contemplated a change of hymn-book. We examined many. We adopted yours as soon as we saw it. To churches wishing to secure the best hymn-book published, we say, get "Songs of Christian Praise," by Rev. Chas. H. Richards.

From Rev. W. W. PATTON, D. D., Prest. Howard University, Washington, D. C.

I find it to be one of the best of its kind, as regards the selection of hymns, the adaptation of tunes and the provision of Scripture Readings, meeting satisfactorily the wants of Christian congregations as these have been developed by experience. The book is such as I should have expected from the varied culture of the editor.

From Rev. F. A. NOBLE, D. D., Chicago, Ill.

The selections for responsive reading seem to me to be as near perfect as possible.

PRICES.

SONGS OF CHRISTIAN PRAISE, WITH HYMNS AND TUNES, in fine cloth and polished red edges, $1.00 per copy.

SONGS OF CHRISTIAN PRAISE, INCLUDING HYMNS, TUNES AND SCRIPTURE SELECTIONS, in fine cloth, polished red edges, $1.20 per copy.

SCRIPTURE SELECTIONS alone, cloth, 60 cents per copy.

COPIES FOR EXAMINATION with a view to introduction, sent, *postpaid*, on receipt of price. If the book is not adopted, the money paid will be refunded upon the return of the specimen copy, in good order, to the publishers.

A 24-page pamphlet, containing specimen pages, testimonials, prices, etc., mailed free, on application. Address

TAINTOR BROTHERS, MERRILL & CO., Publishers, 758 Broadway, New York.

The Congregationalist for 1881.

The publishers of the *Congregationalist* have never been better prepared to make an entertaining and instructive paper for the family than now. Our contributors embrace such names as

Prof. AUSTIN PHELPS, D. D.,
Rev. J. T. DURYEA, D. D.,
President S. C. BARTLETT,
Rev. L. W. BACON, D. D.,
Rev. WASHINGTON GLADDEN,
GEO. E. WARING, Jr.,
Mr. C. C. COFFIN,
ROSE TERRY COOKE,
SUSAN COOLIDGE,
MARION HARLAND,
Rev. THEO. L. CUYLER, D. D.,
Rev. W. F. CRAFTS,
Rev. GEO. LEON WALKER, D. D.,
RAY PALMER,
JULIA C. R. DORR,

And many others who have attained a national reputation.

"HOW AND WHAT TO READ,"

Is a topic on which we print several articles this year from Rev. WASHINGTON GLADDEN, and other well-known writers.

"WITHOUT A HOME,"

Is the name of a story by Rev. E. P. ROE, running through the columns of THE CONGREGATIONALIST nine or ten months this season. More than 200,000 copies of Mr. Roe's books have been sold, a fact which indicates the great demand there is for them.

Our Sabbath-School Department for 1881 is under the charge of Rev. A. F. SCHAUFFLER, of New York, who is known as one of the most suggestive writers and thinkers on this subject in the country.

Our Children's Department is sustained by such writers as Mr. C. C. COFFIN, ERNEST INGERSOLL (on Natural History), W. J. ROLFE, CLARA ERSKINE CLEMENT, and others equally eminent, and it will be found entertaining and instructive to all, both to young and old.

A series of twelve articles or more, running through our colums this year, entitled

GREAT SUBJECTS,

And from the pens of some of the most eminent thinkers in the land, is destined to attract wide attention. Among the writers are Ex-President WOOLSEY, Gen. J. R. HAWLEY, Hon. DORMAN B. EATON, BENJAMIN VAUGHAN ABBOTT, Dr. GEO. M. BEARD and Rev. NOAH PORTER, D. D. The large space of four columns a week, on an average, is devoted to our "Literary Department." It is gotten up wholly in the interest of our readers, and we receive frequent testimonies to its value.

With seven persons on our regular editorial staff, including Rev. A. H. Clapp, D. D., in New York, who, besides other matter, furnishes a letter every week, the reader will find THE CONGREGATIONALIST in all its departments fully abreast of the times. It touches subjects of current interest to the religious public every week, not only by its editorial articles, but by a great amount of paragraphs and short matter such as all are glad to read. We offer no premiums, but are now expending upon the columns of the paper itself what otherwise might be required for that purpose. The amount of money paid out sometimes in a single week to writers for THE CONGREGATIONALIST now exceeds the sum expended in this way for six months or a year a quarter of a century ago.

Specimen numbers sent free. Price, $3.00 a year.

W. L. GREENE & CO., 1 Somerset St., Boston, Mass.

LAWRENCE B. VALK,

ARCHITECT,

229 Broadway, New York City.

SPECIALTY,

CHURCHES.

The attention of *Pastors*, *Trustees* and Building Committees is called to the *new form* of *circular seating* on a *bowled floor*, combined with every requisite for *comfort*, *seeing*, *hearing*, and churchly appearance, as shown in the nine plates in Year Book of 1879, and the eight plates in this issue, and in all of the existing churches erected by him during the past eight years. Every regard paid to the cost to any required economy, and in all cases the *cost* will be guaranteed for complete edifices.

Pastors and Trustees are invited to correspond. Blanks furnished for the purpose of sending full particulars of the kind of church required. Sketches and full drawings made on most reasonable terms.

The following are some of the well-known churches erected: —

Talmage's Tabernacle, Brooklyn, seating 2,500. This was the pioneer church in the new form.

Central Congregational, Brooklyn, Rev. H. M. Scudder. Seats 2,200.

Church of the Disciples, New York, Rev. Dr. Hepworth. Seats 2,500.

Tompkins Avenue Congregational, Brooklyn. Seats 1,600.

South Hadley Congregational, South Hadley, Mass. Seats 750.

Congregational Church, Owego, N. Y. Seats 400.

Tabernacle Baptist, Albany, N. Y. Seats 700.

Presbyterian Churches: Fredonia, N. Y.; Canton, N. Y; Avon, N. Y.; and Troy, Pa.

First Congregational, Oakland, Cal. Seats 1,800.

Congregational Church, Grinnell, Ia. Seats 700.

Calvary Presbyterian Church, Peoria, Ill., and many others all over the country.

OBERLIN COLLEGE

OBERLIN, OHIO.

DEPARTMENT OF THEOLOGY.—Instruction is given by the President, five Professors, and eminent special lecturers appointed from year to year. Students have commodious furnished rooms in the new and attractive building, COUNCIL HALL, which is devoted exclusively to the uses of this Department. They have free access to all the classes, libraries, and cabinets of the other Departments. Fifteen weeks during the summer can be spent in Home Missionary or other labor, with compensation, without interference with studies. The demand for such labor is greater than the supply. During the last half of the course the students have frequent opportunities to supply the neighboring churches. Students who need pecuniary assistance receive the usual aid from the American Education Society and from special funds under the control of the Seminary, enough in all cases to relieve them from embarrassment in pursuing their studies.

DEPARTMENT OF PHILOSOPHY AND THE ARTS.—Eleven Professors give instruction in this Department. The *Classical and Scientific Course* embraces the studies of our best colleges, so arranged that after the Freshman year the student may, by elective studies, give a classical or scientific character to his course, receiving the degree of A. B. at its close. For entrance, three years of Latin, two of Greek, and one term of Geometry are necessary. The *Literary Course* is like the above, with the exception that no Greek and less Latin is required.

DEPARTMENT OF PREPARATORY INSTRUCTION.—Comprises a Classical School, which prepares students for the best colleges, and an English School, which offers the advantages of a first-class academy to those who can spend but a little time at school. Instruction is given by the Principal of this Department, six tutors, and about fifteen special teachers.

Expenses in all departments for tuition, incidentals, and board are *very low*. Students who do not wish to take a full course can select such studies in any department as they are prepared to pursue to advantage. Both sexes admitted. Location healthful, and religious influences the best. No drinking or billiard saloons in town. Circulars with full information sent free by J. B. T. MARSH, *Secretary*.

OBERLIN

CONSERVATORY OF MUSIC.

OVER THREE THOUSAND students have received instruction in this Conservatory since it was established. Its faculty consists of five Professors, four of whom were educated in the celebrated schools of Leipzig and Paris, and all of whom give their entire time to this institution.

Instruction is given in class or private lessons, as preferred. The rates of tuition are *exceptionally low*, fifteen dollars a term paying for tuition in pianoforte, organ, violin, or singing, with other advantages of lectures, concerts, recitals, chorus singing, etc., making a total of from one hundred and twenty to one hundred and thirty hours of instruction in various branches each term. All living expenses in Oberlin are also very low.

The Conservatory is one of the departments of Oberlin College, and under the direct management of its Board of Trustees. By virtue of this connection it offers greater advantages for both musical and literary culture than can be obtained elsewhere. Diplomas are given to all who complete, in a satisfactory manner, its course of study. The terms of study begin in September, January, and April, each continuing three months. For fuller particulars send for catalogue to PROF. F. B. RICE, *Director*, OBERLIN, OHIO.

The New Hub Range.

The Perfection of Beauty & Utility.

THE NEW HUB IS MADE WITH

Low Warming Closets,
Low Reservoirs for Hot Water,
Elevated Shelves,
Cabinet Bases and
Water Fronts.

THE NEW HUB HAS

Hub Towel Dryer,
Patent Reflex Grate,
Large Broiling Door,
Reed's Patent Check Draft,
Patent Double Quick Damper,
Oven Shelf for Basting Meats,
Steel Finished Edges and Panels.

The Oven is the largest made.

FOR SALE EVERYWHERE. Descriptive Circulars sent on application to the Manufacturers.

THE ANTHONY WROUGHT-IRON FURNACE,

MADE IN FIVE SIZES FOR EITHER

Portable or Brick Set Form.

It combines every improvement found in other Furnaces, besides many new and valuable patented features peculiar to itself.

It is absolutely and permanently gas and dust tight; delivers a uniform degree of heat, without wasting any in the cellar, and can be run as easily as a parlor stove. For heating capacity, freedom from gas and ease of management,

THE

ANTHONY FURNACE

IS UNSURPASSED.

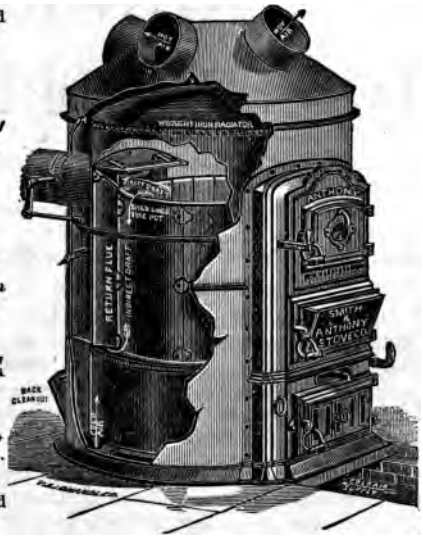

Special descriptive circulars and cuts sent on application to the Manufacturers.

We also make a full line of Parlor and Office Stoves.

SMITH & ANTHONY STOVE CO.

52 AND 54 UNION STREET - - - - BOSTON, MASS.

Manufacturers of Hub Stoves, Ranges and Furnaces.

MISS ANNIE E. JOHNSON, PRINCIPAL. **BRADFORD ACADEMY,** BRADFORD, MASS.

BRADFORD ACADEMY,

FOR YOUNG LADIES.

PARLOR OF A SUITE.

BRADFORD, MASS.

Bradford Academy is the oldest Seminary for young ladies in the country. Founded in 1803 and incorporated in 1804, it has been in successful operation ever since.

Bradford is on the line of the Boston & Maine Railroad, thirty miles from Boston. The situation is elevated, overlooking the city of Haverhill, across the river Merrimac, and commanding broad views on every side. The air is fresh and invigorating, and the healthfulness of the location has been abundantly proved during the past years of the school.

The building is of brick, four stories high, in the form of a cross, wide corridors extending from east to west, and affording healthful promenades in inclement weather. A parlor and two bedrooms constitute a suite of rooms for four pupils. These rooms are eleven and twelve feet high, and receive a full supply of air and sunlight. The school hall, recitation and music rooms, library, reading-room, gymnasium, parlors, dining-room, rooms for business, bathing-rooms and closets are all ordered on a generous scale for convenience, health and comfort. The entire building is heated by steam and lighted with gas, and supplied with abundance of pure water. No efforts are spared to make this a model establishment.

Board and tuition, $320 per year. Music, Drawing and Painting, extra.

Applications for circulars and for admission may be made to MISS ANNIE E. JOHNSON, Principal, Bradford, Mass.

CALENDAR.

The year 1880–81: —

Third Term opens	Tuesday,	March	22, 1881.
Third Term closes	Wednesday,	June	22, 1881.

The year 1880–81 closes with public anniversary, June 22, 1881. The year 1881–82: —

First Term opens	Tuesday,	Sept.	6, 1881.
First Term closes	Wednesday,	Nov.	23, 1881.
Second Term opens	Tuesday,	Nov.	29, 1881.
Recess at Christmas time.			
Second Term closes	Friday,	March	3, 1882.
Third Term opens	Tuesday,	March	21, 1882.
Third Term closes	Wednesday,	June	21, 1882.

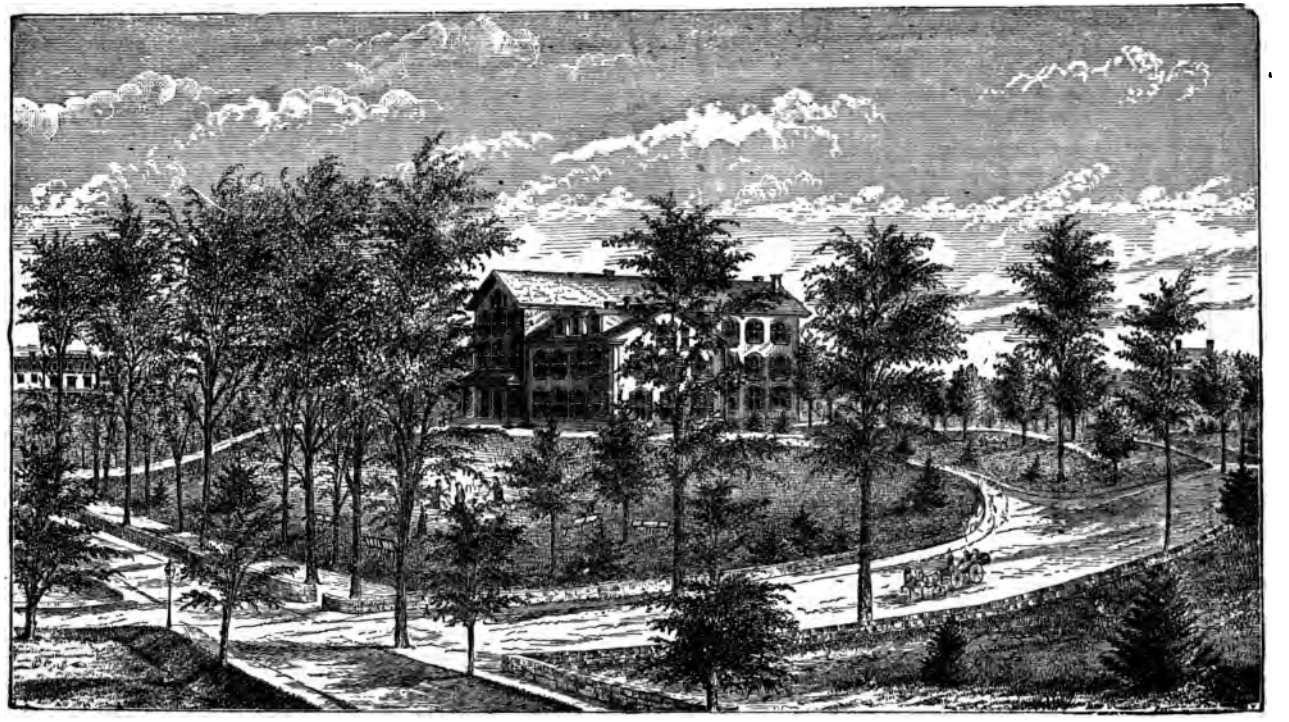

LASELL SEMINARY FOR YOUNG WOMEN, AUBURNDALE, MASS.

"Lasell Seminary sends out its beautiful Annual. In some instances the engraving of the building renders the appearance of the site itself, when visited, a disappointment. In this instance the 'counterfeit presentment' gives only a faint idea of the charming scenery all around this pleasant seminary."—*Editorial, Zion's Herald.*

LASELL SEMINARY FOR YOUNG WOMEN,

AUBURNDALE, MASS.

(Ten Miles from Boston.)

"Jennie June" says: "Lasell is a true home school, one that parents can rely upon as being perfectly safe and pure in tone, where the best influences are brought to bear in forming a young girl's character."

We suggest to parents seeking a good school for their daughters the following considerations in regard to the special aims of Lasell Seminary in the education of young women:—

First. It is thoroughly home-like in character. A large number will never be received. A judicious, motherly care takes the place of given rules. The pupils soon feel that they are loved and trusted, and respond naturally to this trust, and are at their best. The system (peculiar to this school) of self-government, after a successful probation, appeals to the best motives, and rarely fails to strengthen in each young woman a sense of responsibility to *herself* that is most valuable for life.

Second. It gives special care to health. Young people, girls especially, ought not to work under such conditions that at the end of a school year they are tired out. It is our purpose that pupils shall constantly grow stronger in body as well as in mind. A lady physician is in regular attendance at the expense of the school, looks after ventilation, dress, care of the body, and advises proper work and recreation for individual cases.

Our building is open on every side to sun and air; the hours of sleep are long, and the table amply supplied with a variety of well-cooked and palatable food. Our drainage is perfect; we never have any malarious disease, and sickness of any sort is very rare.

Third. It has established a handiwork department. Believing that cooking, dress-cutting, millinery, and similar branches are of importance in every young woman's preparation for actual life, whether ever required for self-support or not, we have for some years given them attention quite unusual in schools. The instructors are Boston specialists, and these branches are placed on the basis of history, music, bookkeeping, or any of the studies taught.

Fourth. It gives unusual opportunities for the study of the modern languages. French and German are taught by one of the best masters in the United States. A few advanced pupils are received into the family of this teacher, who lives near the Seminary, where, while under our care as entirely as in the large building, they will in reality enjoy the advantage of living in a *foreign family*.

Fifth. Its musical advantages are unexcelled. Our teachers are specialists of established reputation in Boston. Instruction is given in limited classes, or privately, as desired. The courses for diplomas are more extended than in most conservatories, and pupils have the great advantage of hearing what is best in Boston, a centre of musical culture. Fifteen new and carefully selected pianos have just been placed at the service of the music pupils. They are mostly uprights, and are from Decker & Son, Knabe, Emerson, Hallett & Davis, Chickering, Miller, and Steinway.

Sixth. It gives thorough instruction in a broadly planned course of study *quite above the grade of most seminaries.* It utilizes constantly the rare opportunities which its nearness to Boston gives it, for securing the best masters in the various departments. In history and English literature we do unusually extended work. Mr. Henry N. Hudson supplements the class instruction in literature by weekly readings with the pupils, of Shakespeare and other English classics.

EXPENSES.—For a full year, including board, furnished rooms, lights, washing, seat in church, use of library and reading-room, lectures, tuition in all the studies of the course (except modern languages), freehand drawing, elementary vocal lessons, penmanship, calisthenics, etc., $350. No extras, except modern languages and ornamental branches, such as music and painting.

A reduction given to ministers in the pastorate.

Parents are invited to send for Catalogue. ☞ Please mention this publication.

C. C. BRAGDON, PRINCIPAL.

Greenwich Academy,

EAST GREENWICH, R. I.

Rev. F. D. BLAKESLEE, A. M., Principal,

ASSISTED BY A LARGE AND ABLE FACULTY.

FOUNDED 1802.

THIS noted school, dating from the beginning of the present century, has a location which for picturesque beauty cannot be equalled in the world. It is on the direct route from New York to Boston. It is situated on the shore of the famous Narragansett Bay, and the view from the buildings has been pronounced equal to that of the Bay of Naples.

Its position by the seashore offers facilities for salt-water bathing, rowing and sailing. The healthfulness of location is unequalled.

All of the buildings are heated with steam, and lighted with gas, and the Boarding Hall is supplied with bath-rooms and other conveniences. The Principal and family and other teachers board with the students.

The institution is for both sexes.

EIGHT DEPARTMENTS OF INSTRUCTION.

1. Common English. 2. Academic. 3. Scientific. 4. College Preparatory. 5. Commercial. 6. Painting and Drawing. 7. Elocution. 8. Music. All these departments are in charge of experienced and able instructors.

The **MUSICAL INSTITUTE** offers two graduating courses,—the Academic and the fuller Conservatory course,—and is supplied with a large two-manual pipe-organ, and excellent pianos, including a Chickering Grand.

The **COMMERCIAL COLLEGE** is equal to the best of its kind in the country in the fulness and thoroughness of its course. Telegraphy is taught.

The ordinary reading classes are taught by a professional elocutionist, and NO EXTRA CHARGE.

EXPENSES.

Board per week, whole term	$2 75
Board per week, less than whole term	3 00
Washing per week (limited)	50
Room-rent per term	1 00
Pew-rent per term	50
Steam per week	50
Tuition, Common English, per term	8 00

Three dollars extra per term pays for tuition in ANY AND ALL OTHER branches taught in the literary department. Commercial, art, and musical tuition extra; but the charge for common English IS NOT ADDED TO THIS AS A BASIS.

CALENDAR FOR 1881-2 (THREE TERMS,—one twelve and two fourteen weeks).—Spring term begins March 22, 1881. Fall term begins Sept. 1, 1881. Winter term begins Nov. 29, 1881 Spring term begins March 21, 1882.

For Catalogue address the Principal.

GANNETT INSTITUTE

FOR YOUNG LADIES,

69 CHESTER SQUARE, BOSTON, MASS.

REV. GEORGE GANNETT, A. M. - - - - Principal.

LOCATION AND BUILDINGS. — It has one of the most beautiful and desirable locations in the city. The school building was erected expressly for the purposes of the Institute, on the most approved plan of architecture and interior arrangements. The entire establishment is heated with steam, and has all the modern conveniences.

ORGANIZATION. — It was organized twenty-seven years since, and its plan from the beginning has been eminently liberal and comprehensive.

DEPARTMENTS. — It has three departments: the Preparatory, Intermediate, and Senior. Thoroughness in character and methods of instruction characterizes each. The Senior Department embraces a four-years' course, which includes the Higher Mathematics, History, Philosophy, the Sciences, Ancient and Modern Languages, Art Studies, and the various Literatures.

A PARTIAL course may be taken, or a selection of studies is permitted.

DIPLOMAS are awarded to those who shall have honorably completed the prescribed course.

TEACHERS AND PROFESSORS. — In every department such teachers and professors only are employed as have been enriched by years of eminent success in their work; and so large is the board of instruction, in proportion to the number of pupils, that an unusual division of labor is secured.

LIBRARIES. — A Library of several thousand volumes, and a large and valuable Art Library, afford every incentive to reading, study, and research, outside of the text-books.

A HOME is found here for twenty-five young ladies and six of the lady teachers, who constitute a family of refining intimacies and social culture.

A LECTURE COURSE. — From eighty to one hundred lectures, upon History, Literature Philosophy, Science, and Art are given annually, not to displace, but to supplement the class-room training.

DRAWING AND PAINTING. — In this department, a resident lady teacher, of well-known ability, is occupied during all the school hours. The Studio is filled with casts, natural and artificial objects, as well as flats.

IN FRENCH, GERMAN, AND ITALIAN, native teachers are employed, and a competent American lady superintends the class-room work.

TERMS for Day Pupils, from $80 to $200 per annum.

TERMS for Family Pupils: Board, and Tuition in English, French, Latin, German, Drawing, Penmanship, Physical Culture, and Lectures, $500 for the scholastic year. A discount is made to the daughters of clergymen.

The EXTRAS are Music, Painting, and Italian.

The twenty-eighth year commences Sept. 28, 1881.

For Catalogue and Circular apply to

REV. GEORGE GANNETT, A. M, Principal.

SAFE AND PROFITABLE INVESTMENTS.

8 PER CENT GUARANTEED

—BY THE—

WESTERN FARM MORTGAGE CO., LAWRENCE, KANSAS.

First mortgages upon improved productive farms in the best localities in the West. Coupon bonds, interest and principal, paid on day of maturity at the THIRD NATIONAL BANK IN NEW YORK. No losses. No long delay in placing funds. Investors compelled to take no land. Security three to six times the amount of loan. Our facilities for making safe loans are not excelled. We solicit correspondence. Send for circulars, references and sample documents.

F. M. PERKINS, President. J. T. WARNE, Vice-President.
L. H. PERKINS, Secretary. C. W. GILLETT, Treasurer. N. F. HART, Auditor.

Maplewood Institute for Young Ladies,

PITTSFIELD, MASS.

Commenced its 40th year, Sept. 23, 1880. Accomplished instructors, ample Cabinets and other Illustrative Apparatus, well-furnished rooms and excellent table, and its salubrious climate and beautiful surroundings, have given it a high rank, and drawn one fourth of its *three hundred* graduates from homes outside of New England and New York. Summer boarders find here an admirable resort, and have filled it in the long vacation. Terms both to pupils and summer boarders moderate.

Rev. C. V. SPEAR, Principal.

MOUNT HOLYOKE SEMINARY,

South Hadley, Mass.

The forty-fifth year of this Institution will open Sept. 8, 1881. Its educational facilities in all departments have been greatly increased, while its general aims remain unchanged.

BUILDING AND GROUNDS.

The Library, a fire-proof building, completed in 1870, contains over ten thousand volumes. The Lyman Williston Hall, finished in 1876, has large and well-appointed rooms for lectures and recitations; a chemical laboratory; an extensive philosophical apparatus; a manikin and models to aid in the study of physiology and biology; and fine cabinets in the departments of zoölogy, botany and mineralogy, as well as Prof. Ward's complete university set of casts of fossil animals.

The entire upper story of Williston Hall is occupied by the art gallery, which contains valuable paintings, engravings, casts of statuary, photographs and coins.

An astronomical observatory is nearly finished, and equipped with all the requisite instruments. A passenger elevator of the best construction has lately been introduced into the main building. The grounds now include about twenty-five acres.

COURSE OF STUDY.

The regular course occupies four years; in addition to this, there are optional courses in French, German and Greek. All students receive lessons in vocal music, in choral classes. Those who wish to make music a specialty can have superior opportunities.

EXPENSES.

Board and tuition, including steam-heating, lights and lectures, are $175 for the school year. There is no extra charge for instruction in anything, except for private music lessons.

Terms of admission, and other information, may be learned by applying for a catalogue to

MISS WARD - - - Principal.

Wheaton Female Seminary,

NORTON, MASS.,

Was founded by Hon. Laban Wheaton, of Norton, in 1834, in memory of his daughter, to be a school for Christian education. It is on the Boston, Clinton, Fitchburg and New Bedford Railroad (Old Colony, Northern Division), within an hour's ride of Boston, and is in connection with all important points by railway and telegraph. It is in a healthful village, entirely free from all temptations and excitements. It is not a large school, and gives, therefore, opportunity for familiar personal intercourse between teachers and pupils. It has a very choice reference library of over three thousand volumes, one of the best furnished laboratories in the country, ample philosophical apparatus, an observatory with a fine telescope, and cabinets of natural history, all of which are accessible for study.

The design of the school is to impart an accurate, thorough and practical education. It especially aims, as it has done from the beginning, to base such education upon a hearty faith in the Bible, and a conscientious Christian life; and it is the endeavor that a pervasive but not officious Christian influence be constantly felt throughout the school.

The regular course of study for graduation covers four years. But pupils can join temporarily such classes as they are prepared to enter, without pursuing the full course.

The expense for the regular course, including tuition, board, room and heating, lights, washing (twelve pieces per week), $255 per year. The regular tuition of the daughters of clergymen and missionaries is remitted upon application before the beginning of a term. Several scholarships of one hundred dollars each are provided for deserving pupils.

Further information, catalogues, etc., furnished on request to the Principal,

Miss A. ELLEN STANTON, Norton, Mass.

PHILLIPS ACADEMY,

ANDOVER, MASS.

CIIID YEAR.

Rev. CECIL F. P. BANCROFT, Ph. D. - - Principal.

G. C. MERRILL, A.M., Natural Sciences.
E. G. COY, A. M., Greek.
M. S. MCCURDY, A. M., Mathematics.
Prof. J. W. CHURCHILL, Elocution.
D. Y. COMSTOCK, A. M., Latin.
S. W. CLARY, A.M., Modern Languages.
G. T. EATON, A. B., English and Mathematics.

The Academy continues to fit boys thoroughly and systematically, in large classes, and under an experienced Faculty, for the various colleges. The English department is also well organized and equipped for scientific and general studies.

The character of the circulation of the Year-Book makes it proper for the Academy to invite to itself in this card the attention of Christian ministers, a class always interested in education, and most frequently consulted as to the best schools. Clergymen have been educated here in exceptionally large numbers, and many ministers and missionaries are among its present patrons. The close vicinity of the Theological Seminary and the Abbot Academy for young ladies influences many parents in the choice of this school for their sons. Expenses may be kept within moderate limits, and pecuniary aid is open to pupils of superior merit who could not otherwise secure an education. Address the Principal.

ABBOT ACADEMY,

ANDOVER, MASS.

ABBOT ACADEMY is the oldest incorporated Academy (exclusively for girls) in this State, if not in New England. Incorporated January 9, and opened May 6, 1829.

The course of study covers four years, and embraces all the usual academical studies, special attention being given to Mental and Moral Philosophy, English and General Literature, the History of Art, and to the Latin, French and German Languages. Superior advantages are afforded in Music, Drawing, Painting and Elocution.

This Academy enjoys many incidental advantages through other literary institutions,— the Theological Seminary and Phillips Academy, in the same village, while easy access to Boston and Cambridge brings within its reach fine Music, Art Galleries, Museums, Cabinets, and the Botanical Garden, to all of which, classes with their teachers have occasional access. The Academy has a fine Clark Telescope, good working cabinets, models and apparatus of its own.

The domestic arrangements are peculiarly homelike. The school is divided into three separate families in separate houses, each under its own matron and teachers. One of these families is made up wholly of pupils in French, in which language the daily table-talk is carried on under the direction of the French teacher. Another family is occupied with German in like manner.

The school has been successfully conducted for twenty years by the same principal teachers, whose constant endeavor is to so educate girls that they may mature into healthful, cultivated, earnest, Christian womanhood.

The total expenses for board, including fuel, lights and washing, and for tuition, except music and drawing, is **$300** per annum.

Application for admission or information should be made to

Miss PHILINA McKEEN, Principal, Andover, Mass.

In connection with the Semi-Centennial Celebration last June, a Catalogue of all past pupils and teachers of the Academy, with their present address, was published, and is now for sale by MR. W. F. DRAPER. Price, 60 cents.

A full History of the School has been published within a few months.

Price, by mail, postpaid, with eight illustrations, $3.20; with one illustration, $2.20.

CHAUNCY-HALL SCHOOL,

THE OLDEST PRIVATE SCHOOL IN BOSTON,

No. 259 BOYLSTON STREET.

ESTABLISHED 1828.

One reason for the thorough preparation for college at this school is the small size of the Latin classes. If a pupil is in a large class, he cannot receive sufficient help in his efforts to master the difficulties of a foreign language; and if he is entirely under the care of a private tutor, he loses the drill and development that can be obtained only by contact with other scholars of his age.

The arrangements here aim to *combine class work with private instruction.* The Latin classes are divided into sections that seldom have over ten members each, so that every scholar receives a great deal of personal attention; and the teachers are ready to give extra help out of recitation hours.

The only Sophomore at Harvard who took honors in 1880, *both* in classics and mathematics, was prepared at Chauncy Hall.

The only Sophomore at Amherst in 1880 who took honors in mathematics, after having in the previous year taken honors in classics, was prepared at Chauncy Hall.

The attention of parents, particularly of those who wish their children to begin Latin at an early age, is invited to

1. THE WATCHFUL CARE HERE IN REGARD TO SANITARY MATTERS.

2. THE ATTENTION GIVEN THROUGH THE WHOLE CLASSICAL AND ENGLISH COURSES TO COMPOSITION, ENGLISH LITERATURE, AND DECLAMATION.

3. THE AID IN THE FORMATION OF CHARACTER, HABITS, AND MANNERS.

The large number of Teachers affords unusual advantages for

STUDENTS WISHING TO ENTER PROFESSIONAL SCHOOLS WITHOUT GOING THROUGH COLLEGE.

Every candidate presented by this school to college or to

THE INSTITUTE OF TECHNOLOGY

in 1880 entered without condition, though the class sent to the Institute was larger than from any other school in the country.

YOUNG LADIES who are intending to take a collegiate course, or to enter the Institute of Technology, can have the great advantage of reciting in the same class with boys who are on the regular course of preparation, and of being under teachers who have successfully carried on such preparation for many years. Such students are now here fitting for Smith College, Boston University, the "Harvard Annex," and the Institute of Technology.

For the REMARKABLY FULL BUSINESS COURSE see catalogues.

WM. H. LADD.

THE HOWARD UNIVERSITY,

WASHINGTON, D. C.

OBJECT.

This institution secures the advantages of education to the colored race, but is open to all students, irrespective of race or sex. It can accommodate 500 students, at a very cheap rate of expense.

DEPARTMENTS.

It has an Academic Department, embracing (*a*) The *Model School Course* of three years in the elementary English branches (students completing this course are prepared to begin either of the three following); (*b*) The *Normal Course* of three years, adapted to those who have the work of teaching in view; (*c*) The *Literary Course* of four years, designed to furnish a good practical education for those who are unable to take the full college curriculum; (*d*) The *Classical Preparatory Course* of three years; and (*e*) The *Classical College Course* of four years.

It has also three Professional Departments, — Law, Medicine and Theology. The two latter are especially flourishing. The Medical Department is under the charge of an able faculty, is the cheapest medical school in the land, and has access to a large national hospital on its grounds. The majority of its students are white. The Theological Course is adapted to the peculiar wants and future work of the students, and gives a regular or a special course. Its faculty and students represent several denominations, but it is supported by the American Missionary Association and by the Presbytery of Washington.

EXPENSES.

Tuition, $12.00 per year for the Academic Course. Room-rent the same. No charge to theological students for tuition or room-rent. Rooms are furnished, but students provide their own bedding (except mattress), towels, crockery, fuel and light. Board, $10.00 per month (cheap table, $8.00). Washing $2.00 per month. Law Department, $40.00 per year; Medical, $10.00 initiation fee, $30.00 graduation fee, and no tuition fee.

NECESSITIES.

Howard University appeals to the Christian public of all denominations for pecuniary aid. It has grounds and buildings which cost over $500,000, which are *free of debt*, but it needs permanent endowments for its professorships, and endowed scholarships for indigent students. Situated at the national capital, where its work is conspicuous, it has the noblest opportunity to reach all parts of the land with its elevating influence. Appeal is made, for generous contributions, to churches, Sunday schools, ladies' societies, and benevolent individuals.

Address

Rev. WM. W. PATTON, D. D., President.

FISK UNIVERSITY,

NASHVILLE, TENN.

Rev. E. M. Cravath, Pres. Rev. M. E. Strieby, D. D., Treas.
Rev. A. R. Spence, Dean. Edward P. Gilbert, Ass't Treas.

Fisk University was founded for the express purpose of giving Christian education to the emancipated millions of the South. Its location is central and in every way desirable for the purposes of a great University. Nashville is easily accessible, and is sufficiently elevated above and removed from the malarious regions to be a favorable place for study. It is the greatest centre of educational institutions in the whole South. Nearly every denomination has selected Nashville, or some point near by in Middle Tennessee, as the seat of its college or university for the Southwest.

HISTORY.

The work was begun immediately after the close of the war. There have already been established the following departments: Normal, with its Model School for practice, Higher Normal, College Preparatory, College and Theological. It is hoped that funds can soon be provided to establish departments of Medicine and Law.

The University has one large building named Jubilee Hall, in honor of its Jubilee singers, who raised the money to erect it. Its second building, Livingstone Missionary Hall, has been provided for by the munificence of Mrs. Daniel P. Stone, and is now being erected.

NECESSITIES.

The great and pressing necessity of the University is an adequate endowment. Fisk University is emphatically a missionary institution. The people, in whose interests it has been founded, were, sixteen years ago, *slaves*. The most of the students are dependent on themselves, and must earn their own support while securing their education. The colleges of no section of our country rely upon their students for the salaries of professors.

The current expenses of Fisk University have thus far been principally met by the A. M. A., but with the hope that the success of its work would create for it friends, who would gladly endow it.

We present to all who have money, and wish to use it in the interests of humanity, this opportunity of investing money in a permanent form, to do a most noble work in behalf of Christian education for the centuries to come, in this country and in Africa.

MUSIC IN THE SCHOOL.

THE ESTEY ORGAN

Is a popular accompaniment for the Singing in Sabbath and Day Schools. It is indorsed by all the leading musicians.

HUNT BROTHERS,

GENERAL MANAGERS FOR NEW ENGLAND,

608 Washington Street - - - - Boston, Mass.

DRURY COLLEGE,

SPRINGFIELD, MO.

"STONE CHAPEL."

Corner Stone laid Nov. 16, 1880, on the occasion of a visit from the St. Louis Council. (See opposite page.)

DRURY COLLEGE,

SPRINGFIELD, MO.

Drury College was organized in 1873 to promote — in the language of the first act of the churches looking towards the establishment of a College in their midst — "a large increase of PASTORS, TEACHERS, and thoroughly educated men of every calling."

It is justly termed "The New England College of the Southwest": New England in its management, spirit and standard of instruction.

All expenses are very moderate. Tuition is generally free to candidates for the ministry, and the children of ministers.

For particulars address

N. J. MORRISON,

President.

SPRINGFIELD, MO., Feb. 9, 1881.

THE NEW ENGLAND CONSERVATORY,

MUSIC HALL, BOSTON,

Is the Oldest in America, and the Largest Music School in the World.

25,000 pupils have availed themselves of its advantages, and many of them are now Professors and Teachers in leading Institutions, and artists in this country and in foreign lands.

It employs the ablest Professors and Teachers, and possesses unequalled facilities for imparting a

FINISHED MUSICAL EDUCATION.

Students in the regular course in the Conservatory may pursue their studies in THE ENGLISH BRANCHES FREE, and when sufficiently advanced can be admitted to classes in the course in the

BOSTON UNIVERSITY, FREE OF TUITION.

The New England Conservatory is connected with the College of Music of Boston University, and gives certificates and diplomas, and confers degrees upon its students, upon the completion of the various courses of study in the Catalogue.

Unsurpassed advantages are offered to students who pursue the Artists' course, which comprehends a preparation of the student for the Concert-room, Oratorio and Lyric Stage.

LOCATION.

Being situated in Boston, the acknowledged centre of musical and literary culture in the country, students can enjoy all the advantages of lectures, concerts, musical, literary, scientific and other entertainments, which cannot be equalled elsewhere in America, and have access to a library containing over **8,000 musical works.** Seven hundred concerts were given last season in Boston.

Collateral advantages are furnished, amounting with a single study to one hundred and twenty-five hours of musical instruction in a term, and this does not include the literary studies which may be pursued in the Conservatory without charge.

TUITION IN CLASSES.

Fifteen dollars per quarter of ten weeks in either Voice, Piano, Organ, Violin, Flute, Harmony, Theory, Art of Conducting, Elocution, etc. Private tuition in the Conservatory when desired. Send for Circulars to

E. TOURJÉE, Director.

WASHBURN COLLEGE.

THE NEW COLLEGE BUILDING. (130 x 54 ft.)

It is located at Topeka, the capital of Kansas. Tuition, Thirty Dollars a year. In attractive and comfortable facilities for room and board at extremely low rates, and in increasing appliances of Library, Cabinet, and Apparatus, the College now offers unusual inducements to youth of both sexes desirous of securing a liberal education.

For further information, address PETER MCVICAR, *President*, Topeka, Kansas.

CARLETON COLLEGE,

NORTHFIELD, MINNESOTA.

Carleton College was founded by the State Conference of Congregational Churches, and located at Northfield, on the Chicago, Milwaukee and St. Paul Railroad, forty-two miles south of St. Paul. It entered upon regular college work in 1870, and the first class was graduated in 1874. Every year has witnessed a steady advance in the number of students and instructors, in the various facilities for complete collegiate instruction, and in public confidence and reputation.

It is the aim of the college to provide an education liberal and thorough, according to the standard of scholarship in the best Eastern institutions, and under influences distinctly and earnestly evangelical.

There are in general four departments: the *Collegiate*, the *Preparatory*, the *English* and the *Musical*; all of which are open on equal terms, to students of either sex, irrespective of race, nationality, or denominational preferences.

Three collegiate courses are presented: the *Classical*, the *Literary*, and the *Scientific*; each occupying four years in addition to preparatory work.

The Astronomical Observatory is fully equipped for practical work, and has been made by the United States government a Signal Service station. Special facilities are offered for advanced study in astronomy and pure mathematics.

Carleton is the only college under Congregational auspices (except the Pacific University in Oregon), in that immense empire lying between the Mississippi River and the Pacific, and north of the forty-second parallel of latitude, or Northern Iowa and Nebraska. In its relation to Home Missions and to Christian civilization in the Northwest, its importance cannot be overestimated. It has a great work to do, and for this work its resources should be very largely and *speedily* augmented. Postponement means loss. Present aid will effect more than ten times the same amount a generation hence.

For specific information, address

JAMES W. STRONG, PRESIDENT.

COLORADO COLLEGE,

COLORADO SPRINGS, COLORADO.

This institution was founded in 1874. The central block of the building, shown in the cut, is now completed, and the wings will soon be added.

Both ladies and gentlemen are admitted. Only teachers of eminent ability are employed. The location is peculiarly adapted to the health of the students, and to the pursuit of studies in Natural Science.

For courses of study and other information, address

E. P. TENNEY, President,

COLORADO SPRINGS, COL.

IOWA COLLEGE,

GRINNELL, IOWA.

14 PROFESSORS AND TEACHERS.

355 STUDENTS, 173 GRADUATES SINCE 1854.

1.—The Classical College Course.
FOUR YEARS, as in the best Colleges of the East.

2.—The Scientific College Course.
FOUR YEARS, as in the best Scientific Schools.

3.—The Ladies' Course.
FOUR YEARS, comprising studies pursued in the best Eastern Seminaries.

4.—The Academy Course.
TWO YEARS, preparing those who have already commenced Latin and Greek for the College Course, Classical and Scientific.

5.—The Normal Course.
The Theory and Practice of Teaching: Primary and Higher.

6.—The English Department,
In which all necessary studies are taught, constituting an English education or preparation for Teaching as to subjects.

7.—The Musical Conservatory.
The Conservatory of Music is well established under an able corps of experienced teachers. Instruction is given on the Piano, Organ, Violin and other instruments; also in Thorough Bass, Vocal Music and Voice Culture.

On C., R. I. and P. R. R., 125 miles west of Davenport; also on Centr. R. R. of Iowa.

Expenses of a student per annum, $193.75 to $199.50.

Students not intending to graduate, and resident graduates, admitted to any recitations or lectures as heretofore. Tuition, $7 to $10 per term. Board, without rooms, $2 to $3 per week; with rooms, $3 to $4. Room rent, $2.50 to $5 per term. Tuition in Music, $12 to $15. Rent of Piano, $2.50 to $3 per term. For Music apply to Prof. W. KIMBALL, Conductor Conservatory.

For Catalogues apply to the Treasurer, REV. J. M. CHAMBERLAIN, or to

GEO. F. MAGOUN, D. D., President.

GRINNELL, IOWA, Oct. 1, 1889.

BELOIT COLLEGE.

THIS is one of the oldest and best Colleges of the West, and is growing in the estimation of the people. It offers five courses of study: a Classical, intended to give the highest and best literary culture, and a Philosophical, the broadest and truest scientific training; there are two other courses preparatory to these, and one for business.

Its aim is to give the best physical, mental and moral culture possible; to furnish such a training as will fit one for the *practical duties* of life. Its scholarship ranks with the best. Its different departments are thoroughly manned. It has well-appointed Chemical, Geological and Zoölogical laboratories, a standard suite of philosophical apparatus, improved by valuable recent additions, a fine library and museum, and a well-equipped gymnasium.

Expenses are very low. Aid is given to deserving students from scholarships and other educational funds, and various facilities are offered to those who desire to work their way.

Those who believe in a Christian training, that intelligence and piety should go hand in hand, that character is the chief thing, will do well to avail themselves of the advantages of this College.

Spring Term commences April 13, 1881. Commencement, June 29. Fall Term begins Sept. 7, 1881. For information, apply to

Pres. A. L. CHAPIN, Beloit, Wis.

TABOR COLLEGE,

FREMONT COUNTY, IOWA.

Tabor, 32 miles southeast of Council Bluffs, 475 west of Chicago, was settled in 1852 by a colony from Oberlin, Ohio, who, after a year of prayer and planning, moved into the West for the purpose of establishing a Christian College.

There has never been a drinking or billiard saloon in the place.

Tabor is upon high, rolling prairie, 300 feet above the low lands of the Missouri River, in a healthful and beautiful region.

All departments are open to both sexes and all races. The instruction is designed to be as thorough as can be found anywhere.

The College Department includes Classical, Scientific, and Literary Courses of Study, of four years each.

The Teachers' Department includes a two-years' course of study.

The Preparatory Department has facilities for fitting for the higher departments and for general business, and for this purpose is designed to be equal to the best Academies.

The Department of Music is in charge of a Professor, aided by competent assistants.

Expenses are kept at the lowest practicable point, so that those who have to depend upon themselves can secure a thorough education.

Tuition, $6.50 to $8.50 per term.

Books can be rented at one fifth their cost.

Scholarships, good for four years' tuition, may be purchased for $50.00.

Professor C. A. White, now of Bowdoin College, Maine, said, in his Geological Report of Iowa: —

"The soil of Fremont County is an inexhaustible source of wealth, for it is almost wholly composed of that fine lacustrine material known as Bluff Deposit, which is perfectly homogeneous from top to bottom, and when thrown out upon the surface from a hundred feet below it, its fertility is almost as great as that already upon the surface." See Vol. I. p. 361.

For those who are seeking homes in the West, the vicinity of Tabor College presents many attractions.

Fall Term begins Sept. 6, 1881.

Catalogues sent on application to

Pres. WM. M. BROOKS, Tabor, Iowa.

MARIETTA COLLEGE,

MARIETTA, OHIO.

LOCATION.

The institution is located at the junction of the Muskingum River with the Ohio, where the first settlement in the Northwest Territory was made in 1788, by a New England colony, composed chiefly of the officers and soldiers of the Revolution. The sons of the first settlers, many of whom had received a liberal education, founded the College, and have been among its most generous benefactors. Over seventy of its graduates are the lineal descendants of the early settlers.

GENERAL FEATURES.

As the town is a New England town, so the College is emphatically a New England college, presenting almost every feature of the typical college of the Eastern States. Forty-three classes have been graduated, numbering 498 alumni; of whom all but fourteen have been in the classical course. The permanence of the students is a characteristic feature, over sixty per cent of those who have entered the classical course having completed it. Few have left to go to older colleges, and the small loss from this source has been made good by accessions from other institutions. The number of volumes in the College and Society libraries is 28,500

COURSES OF INSTRUCTION.

In the Collegiate Department there are two courses of study, leading to the degrees of Bachelor of Arts and Bachelor of Philosophy. In the latter course the Greek is omitted, and additional instruction is given in the modern languages and in the physical sciences. All the instruction in the Collegiate Department is given by permanent professors.

A PREPARATORY DEPARTMENT.

The Marietta Academy furnishes thorough preparation for college, and gives to those not expecting to take a collegiate course all the advantages of the best academies and high schools. The instruction is wholly by graduates.

The general expenses are moderate. Tuition in the College is Forty-five Dollars per annum, and in the Preparatory Department it is Thirty. The institution has thirty or more scholarships, founded by benevolent persons, on the basis of one thousand dollars each, which are for the most part in the gift of the College. In this way gratuitous tuition is provided for deserving young men of narrow means. The Spring Term begins April 14; the Fall Term, Sept. 8.

ISRAEL W. ANDREWS, President.

OLIVET COLLEGE,

OLIVET - - - - - - MICH.

The Spring Term opens April 7, 1881; the Fall Term, Sept. 15, 1881; Winter Term, Jan. 5, 1882.

EXCELLENT ADVANTAGES AT MODERATE EXPENSE.

The College Department embraces both Classical and Scientific Courses, each extending through a period of four years.

The Ladies' Course is a modification of these, and also extends through a like period.

The Preparatory Department includes both an English and classical course, the latter fitting students for the best American colleges.

The Normal Department furnishes a two-years' course, qualifying students for successful teaching in the public schools of the State. Teachers' classes are formed at the beginning of the Fall and Spring Terms.

The "Michigan Conservatory of Music" furnishes facilities in Organ and Piano playing, Harmony, Counterpoint, Fugue, Musical Composition and Vocal Culture unsurpassed in any of the schools of the country.

Address

HORATIO Q. BUTTERFIELD, President.

RIPON COLLEGE - - WIS.

Ripon College was organized in 1863. Since that time it has made steady progress in providing buildings and furnishing them with the best facilities for instruction within reach, in manning its departments with able and devoted teachers, and in general reputation and influence.

It is the aim of the Institution to provide for the liberal education of young men and women, and in doing this, to keep its standard fully up to that of the best Western colleges, and its methods of instruction in harmony with the most enlightened views of education. It aims also to furnish a thorough preparation for the pursuit of college courses, and to provide a sound practical education for such as may desire to fit themselves for common-school teaching or for business. Its purpose is also to make the expense of pursuing a course of liberal study as low as is consistent with a high degree of excellence in its results, and thus to keep a liberal education within the reach of young men and women of limited means. It is likewise the earnest purpose to condnct the Institution on distinctively Christian principles, and to have it pervaded with a strong and healthy moral and religious influence. While aiming at the best results of intellectual training, its instructors ever bear in mind that character is more than these, that the development of character is an essential part of the work of an educational institution, and that there is no sound basis of character except in Christian principle.

Classical, Scientific and Musical courses of study are provided, and thorough Preparatory and English Schools, under the care of the same faculty, fit pupils for the higher courses. Supervision is constant, and self-help is particularly encouraged.

Ripon is situated in the region famous for beautiful summer resorts, the healthfulness of its climate and absence of malarial diseases. Send for Catalogue to

Pres. E. H. MERRELL, Ripon, Wis.

DOANE COLLEGE,

CRETE, NEBRASKA.

CHARACTER. This Institution is the child of the Congregational Churches of Nebraska. It has for its object to secure a *thorough Christian education.* It is open to students irrespective of race or sex.

COURSES OF STUDY. *Preparatory Classical* and *Scientific* courses, each of three years; *Collegiate Classical* and *Scientific*, of four years each; *Literary* course of five years; *Teachers'* course of four years; Music and Drawing.

SITUATION AND NEEDS. A frontier State in its formative period, with good and evil struggling for the mastery; foreign influences strong, missionary churches weak; the College in close sympathy with these churches; the institution prosperous, but in great need of further aid. The extremely low price (less than one sixth the cost) at which tuition must be placed in a new State is itself a most urgent plea for endowment funds.

He who gives to endow Doane College helps to solve the important question, What shall be the future for religion and education in this frontier State?

For full particulars, address

REV. HENRY BATES,

Treasurer and Financial Agent,

CRETE, NEBRASKA.

CONGREGATIONAL
PUBLISHING SOCIETY,
Congregational House, Boston.

BARGAINS IN SABBATH-SCHOOL BOOKS.

We have on hand one of the largest and most carefully selected stocks of Sabbath-School Books to be found in this city.

Terms as low for the Same Quality of Books as any House in the Country.

The Best Sunday-School Music Book:

THE SUNDAY-SCHOOL HYMNAL.

THE SUNDAY-SCHOOL HYMNAL. Compiled and edited by Rev. CHARLES L. HUTCHINS. The Largest and Cheapest Sunday-School Music Book ever published. Price 50 cents. *Send for sample.*

Dr. J. T. DURYEA says: "I have been through the book from beginning to end. It is the best Sunday-School Hymn Book I have ever seen. It will wear for years."

Dr. C. L. GOODELL, St. Louis, says: "The hymns are choice, the music largely new and fine. The chants and responsive prayers are an excellent feature. It is the beginning of a return to a higher and more valuable service of praise for children."

Rev. HENRY W. FOOTE says: "Incomparably the best collection for the purpose. It is a treasury of good hymns and good music; admirable in arrangement and completeness. When I compare it with the other books of Sunday-School hymns and music, I am filled with admiration."

THE BEST SELECTED SUNDAY-SCHOOL LIBRARY.

Selected by a committee of practical Sunday-School workers and writers, under the supervision of our Sunday-School Secretary, Rev. A. E. Dunning, and a committee consisting of Drs. Duryea, McKenzie, Herrick, Means, Quint, and Clark. The selections are made with great care, and we are confident will meet a long-felt want of our schools.

The Best Book on Foreign Missions:

DR. CHRISTLIEB'S FOREIGN MISSIONS OF PROTESTANTISM.

4,000 copies sold in a few weeks.

The Best Book on Congregationalism:

DEXTER'S HAND-BOOK OF CONGREGATIONALISM.

The Best Book on the Sabbath Question:

SABBATH ESSAYS.

The Best Record Book of Superintendents and Secretaries:

HUBBELL'S NEW AND IMPROVED SUPERINTENDENT'S RECORD BOOK.

The Best Book for Missionary Gatherings:

MISSION SONGS, WITH MUSIC, NEW, REVISED AND ENLARGED EDITION.

☞ Send all orders to

GEO. P. SMITH, Agent.

The Pilgrim Quarterly and Lesson Papers, for 1882, will be edited by Rev. R. R. Meredith; the Little Pilgrim's Lesson Paper, commencing July 1, 1881, by Mrs. W. F. Crafts; both widely and favorably known in Sunday-School work. Send for samples.

THE NEW YORK PUBLIC LIBRARY
REFERENCE DEPARTMENT

This book is under no circumstances to be taken from the Building

Form 410